

# **CONTAMINATION SCREENING EVALUATION REPORT**

**N. Old Lake Wilson Road  
From County Road 532 (Osceola-Polk County Line Road)  
to 730 feet south of Sinclair Road  
Osceola County, Florida  
PS-20-11842-DG**

**Prepared for:  
Osceola County  
Department of Transportation & Transit  
1 Courthouse Square, Suite 3100  
Kissimmee, Florida 34741**

The environmental review, consultation, and other actions required by applicable federal environmental laws for this project are being, or have been, carried out by FDOT pursuant to 23 U.S.C. §327 and a Memorandum of Understanding dated December 14, 2016, and executed by FHWA and FDOT.

**January 2022**

---

## Table of Contents

<b>Table of Contents</b> .....	<b>i</b>
<b>Executive Summary</b> .....	<b>ES-1</b>
<b>1.0 Introduction</b> .....	<b>1-1</b>
<b>2.0 Project Description</b> .....	<b>2-1</b>
<b>3.0 Definitions</b> .....	<b>3-1</b>
<b>4.0 Contamination Screening Methodology</b> .....	<b>4-1</b>
<b>5.0 Current Land Use</b> .....	<b>5-1</b>
<b>6.0 Hydrologic Features</b> .....	<b>6-1</b>
6.1 Hydrogeology/Hydrology .....	6-1
6.2 USDA NRCS Soil Survey Review.....	6-1
<b>7.0 Historical Data Review</b> .....	<b>7-1</b>
7.1 Historical Aerial Photograph Review .....	7-1
7.2 City Directories .....	7-2
7.3 Sanborn Maps .....	7-2
<b>8.0 Site Reconnaissance</b> .....	<b>8-1</b>
<b>9.0 Public Records Review</b> .....	<b>9-1</b>
9.1 Federal Database Sources .....	9-1
9.2 State Database Sources.....	9-1
9.3 Additional File Review Sources .....	9-2
9.4 Search Distances.....	9-2
<b>10.0 Interviews</b> .....	<b>10-1</b>
<b>11.0 Potential Hazardous Materials and Contamination Impact Sites</b> .....	<b>11-1</b>
11.1 Contamination Risk Rating .....	11-1
11.2 Potential Contamination Sites.....	11-1
11.3 Agricultural Land Uses.....	11-5
11.4 Cattle Dipping Vats .....	11-5
11.5 Well Sites.....	11-5
11.6 Railroad Corridors.....	11-6
11.7 Bridges and Buried Utilities.....	11-6
<b>12.0 Conclusions and Recommendations</b> .....	<b>12-1</b>
<b>13.0 Limitations</b> .....	<b>13-1</b>
<b>14.0 Use of This Report</b> .....	<b>14-1</b>

## List of Tables

Table 1: Historical Aerial Review of N. Old Lake Wilson Road from CR 532 to 730 feet south of Sinclair Road, Osceola County, Florida. ....	7-1
Table 2: Potential Contamination Sites within the N. Old Lake Wilson Road from South of Sinclair Road to CR 532 Study Corridor .....	11-2

## List of Figures

Figure 1: Location Map	
Figures 2-1 through 2-3: Aerial Map	
Figures 3-1 through 3-3: USGS Topographic Quadrangle Map	
Figures 4-1 through 4-3: Land Use Map	
Figures 5-1 through 5-3: NRCS Soil Survey Map	
Figure 6: Contamination Location Map	

## List of Appendices

Appendix A – Historical Aerials	
Appendix B – EDR City Directory	
Appendix C – EDR Sanborn Maps	
Appendix D – Photograph Log	
Appendix E – EDR Radius Map Report with GeoCheck	
Appendix F – Regulatory Documents	
Appendix G – Osceola County Cattle Dipping Vats	
Appendix H – EDR Well Report	

## List of Acronyms and Abbreviations

ACM	Asbestos-Containing Materials
AFFF	Aqueous Film Forming Foam
AIRS	Aerometric Information Retrieval System
AST	Aboveground Storage Tank
BHC	Benzene Hexachloride
CDV	Cattle Dipping Vat
CERCLA	Comprehensive Environmental Response, Compensation, and Liability Act
CERCLIS	Comprehensive Environmental Response, Compensation, and Liability Information System
CFR	Code of Federal Regulations
CORRACTS	Corrective Action Sites
CRR	Contamination Risk Rating
CSE	Contamination Screening Evaluation
CSER	Contamination Screening Evaluation Report
CTL	Cleanup Target Level
DDE	1,1-Dichloro-2,2-bis-(4-chloro-phenyl) Ethane
DDT	Dichloro-Diphenyl-Trichloroethane
DEDB	Ethylene Dibromide Database
DWM	Division of Waste Management
ECHO	Enforcement and Compliance History Information
EDB	Ethylene Dibromide (or, 1,2-dibromoethane)
EDR	Environmental Data Resources, LLC
EPA	U.S. Environmental Protection Agency
ERNS	Emergency Response Notification System
ESA	Environmental Site Assessment
FAC	Florida Administrative Code
FDEP	Florida Department of Environmental Protection
FDM	Florida Data Maintenance
FDOT	Florida Department of Transportation
FIESTA	Florida Environmental Systems Today Application
FINDS	Facility Index System
FPCA	Flood Plain Compensation Area
FS	Florida Statute
FUDS	Formerly Used Defense Sites
GCTL	Groundwater Cleanup Target Level
GHG	Greenhouse Gas
HMIRS	Hazardous Materials Incident Response System
IC/EC	Institutional Control/Engineering Control
ICA	Impact to Construction Assessment
ICIS	Integrated Compliance Information System
LF	Landfill
LST	Leaking Storage Tank
LUST	Leaking Underground Storage Tank
MBC	Metal-Based Coating
MSE	MSE Group, LLC
N/A	Not Applicable
NFA	No Further Action
NPDES	National Pollutant Discharge Elimination System
NPL	National Priorities List
NRCS	Natural Resources Conservation Service

## List of Acronyms and Abbreviations (Cont.)

OCFR	Osceola County Fire Rescue
OSHA	Occupational Health and Safety Administration
PACM	Presumed Asbestos-Containing Materials
PD&E	Project Development and Environment
PFAS	Per- and Polyfluoroalkyl Substances
PFOA	Perfluorooctanoic Acid
PFOS	Perfluorooctane Sulfonate
RACM	Regulated Asbestos-Containing Materials
RCRA	Resource Conservation and Recovery Act
RGA	Recovered Government Archive
ROW	Right-of-Way
SEMS	Superfund Enterprise Management System
SPILLS	Oil and Hazardous Materials Incidents
SRCO	Site Rehabilitation Completion Order
SUPER Act	State Underground Petroleum Environmental Response Act
SWF	Solid Waste Facility
TRIS	Toxic Release Inventory System
TSD	Treatment, Storage, and Disposal
USDA	U.S. Department of Agriculture
UST	Underground Storage Tank
VSQG	Very Small Quantity Generator

## Executive Summary

A Contamination Screening Evaluation (CSE) has been conducted for a 2.49-mile segment of N. Old Lake Wilson Road from CR 532 (Osceola-Polk County Line Road) to 730 feet south of Sinclair Road (study corridor) in accordance with the methodology described in Part 2, Chapter 20 of the Florida Department of Transportation (FDOT) Project Development and Environment (PD&E) Manual, dated July 1, 2020. The purpose of the CSE was to identify potential contamination sites that may impact roadway improvements planned for the study corridor. The location of the proposed study corridor is shown in **Figures 1 and 2**.

In accordance with the PD&E Manual, each potential contamination site identified within the study corridor was assigned a contamination risk rating (CRR) of **No, Low, Medium, or High**.

## Contamination Sites

Upon completion of the CSE, 17 potential contamination sites, or areas, were identified and evaluated. Seven sites, or areas, received a CRR of **Medium**; no site received a CRR of **High**. Site locations are shown in **Figure 6**. The status and assessment history of each site are summarized in **Table 2**.

Sites receiving a CRR of **Medium** are as follows:

- **Facility ID 9810601 – 7-Eleven Food Store** – 7585 Osceola Polk Line Road, Davenport, Florida (**Site C11/12**)
- **Ethylene dibromide (EDB)** – impacted groundwater zones (**Sites 14 and 18**)
- **Facility ID 9816099 – WAWA Food Market #5299** – 8103 Lake Wilson Road, Davenport, Florida (**Site 15**)
- **Reunion Resort Golf Courses** – 7599 Gathering Drive, Kissimmee, Florida (**Sites 22a/22b**)
- **Facility ID 9203008 – Heller Brothers Packing Corporation (Site 20) and Historic Agriculture Lands (Site 23/Study Corridor)** – Potential agrochemicals in soil and groundwater – Historical aerial review indicated the study corridor consisted of row crops (i.e., citrus groves) from 1944 through 1995 (including Site 20). Based on the potential for contaminants to exist within the soil and groundwater, it is recommended that the contractor create a Soil and Groundwater Management Plan for limiting worker exposure to shallow soils. If dewatering is necessary, a permit will be required, and effluent may need to be tested.

In accordance with the PD&E Manual, and based on proximity to the proposed roadway improvements, a Level 2 assessment, also known as an Impact to Construction Assessment (ICA), is recommended at **Medium** and **High**-risk sites.

## **1.0 Introduction**

A Contamination Screening Evaluation (CSE) was requested by Osceola County Department of Transportation and Transit for the reconstruction of a 2.49-mile segment of N. Old Lake Wilson Road, from CR 532 (Osceola-Polk County Line Road) to 730 feet south of Sinclair Road (study corridor). The CSE was conducted in accordance with the methodology described in Part 2, Chapter 20 of the Florida Department of Transportation (FDOT) Project Development and Environment (PD&E) Manual, dated July 1, 2020.

The purpose of the CSE was to identify potential contamination sites that may impact roadway improvements planned for the study corridor. A CSE is considered a “Level I” assessment; it consists of a desktop review of current and historical public records and site reconnaissance. The purpose of a Contamination Screening Evaluation Report (CSER) is to apply risk ratings to documented and suspected contamination sites identified during the CSE. This CSER describes the investigation’s methods and findings and provides contamination risk ratings (CRR) for potentially contaminated sites within specified distances of the study corridor.

The presence of contaminated environmental media (soil, groundwater, surface water, and sediment) and the existence of petroleum products or hazardous substances/materials within or adjacent to an existing or proposed right-of-way (ROW), can result in liability exposure through property ownership and can negatively impact project costs and schedules. Early identification of contamination sites that could affect the project can reduce costs and risks by informing project decisions regarding ROW acquisition, design, and construction.

## 2.0 Project Description

The study corridor consists of the 2.49-mile segment of N. Old Lake Wilson Road from CR 532 (Osceola-Polk County Line Road) to 730 feet south of Sinclair Road (**Figure 1** and **Figure 2-1 through 2-3**). Proposed improvements include reconstructing and widening the study corridor from a two-lane road to four-lane road with pedestrian sidewalks and a bicycle lane. No stormwater management ponds are proposed in association with the improvements.



### 3.0 Definitions

The following definitions relate to common terms that may be utilized in this report:

**Asbestos** – Naturally occurring, fibrous silicate minerals, including chrysotile, amosite, crocidolite, tremolite asbestos, anthophyllite asbestos, actinolite asbestos, and any such minerals that have been chemically treated and/or altered. All types of asbestos are known to cause serious health hazards. For purposes of this definition, “asbestos” includes presumed asbestos-containing materials (PACM) and regulated asbestos-containing materials (RACM).

**Asbestos-Containing Materials (ACM)** – Any material containing more than 1% asbestos, as defined in 29 Code of Federal Regulations (CFR) §1926.1101, Occupational Health and Safety Administration (OSHA).

**Brownfield** – Per Section 376.79(3), Florida Statute (FS), Brownfield refers to property that may be complicated by actual or perceived environmental contamination from expansion, redevelopment, or reuse.

**Cleanup Target Level (CTL)** – The concentration for each contaminant, identified by an applicable analytical test method in the medium of concern, at which a site rehabilitation program is deemed complete.

**Contaminant** – Any substance that is harmful to plant, animal, or human life.

**Contamination** – The presence of any contaminant in surface water, groundwater, soil, sediment, or land in concentrations exceeding applicable CTLs or water quality standards, which may result in contaminated sediment.

**Contaminated Site** – Any contiguous land, sediment, surface water, or groundwater areas that contain contaminants that may be harmful to human health or the environment.

**Contamination Screening Buffer** – An area within and adjacent to the study area that should be evaluated for possible additional contamination assessment.

**Contamination Source** – The place of origin or major concentration of contaminants from which contamination migrates to surrounding areas through soil or groundwater.

**Hazardous Material** – A general term that includes all materials and substances that are now designated or defined as hazardous by federal law, state law, or by the rules or regulations of the state or any federal agency: 40 CFR §261.30; 40 CFR §261.4; 40 CFR §§261.21-261.24; Section 376.301, FS; and Section 403.74, FS.

**Hazardous Waste Site** – A site at which wastes defined in Chapter 62-730, Florida Administrative Code (FAC), and 40 CFR §§260-272 have been disposed, treated, or stored.

**Level of Investigation** – To standardize contamination evaluations on transportation projects, FDOT broadly uses the following levels of contamination investigation:

- **Level I** – A CSE consisting of a desktop review of current/historical records and site reconnaissance to identify past and present activities that have the potential to impact areas in or immediately adjacent to project construction. This level is used to determine the need and scope of further assessments.
- **Level II** – A Level II assessment (also known as an Impact to Construction Assessment [ICA]) consists of a detailed evaluation of potentially contaminated sites based on the findings of the Level

I evaluation. When applicable, a Level II assessment includes soil sampling, laboratory testing, and/or installation of groundwater monitoring wells for sites with known or potentially contaminated materials. These steps are taken to assess the type and extent of contamination in potentially contaminated sites, to identify impacts to construction and associated costs for remediation, and to develop recommendations for Level III activities or avoidance measures, as warranted. Level II assessment is typically performed during the design phase, prior to ROW acquisition and construction; however, it may be performed during the PD&E phase for projects with advanced design activities or when it is required to substantiate the impact of potentially contaminated sites on the preferred alternative.

- **Level III** – Level III refers to additional evaluation of contamination identified or suspected based on the Level II assessment and any requisite remediation or abatement of contamination or hazardous materials. This level includes a detailed plan for removing and disposing of contaminated media, storage tanks, and/or other hazardous materials that may directly impact construction activities, ROW acquisition, or clearance. Level III activities can occur during design and ROW acquisition or during/prior to construction to avoid impacts to construction and project delays.

**National Pollutant Discharge Elimination System (NPDES) Stormwater Program** – A comprehensive two-phased national program (established by the Clean Water Act) that addresses non-agricultural sources of stormwater discharges that adversely affect the quality of our nation’s waters. The program uses the NPDES permitting mechanism to require controls designed to prevent harmful pollutants from being washed into local water bodies by stormwater run-off.

**Potentially Contaminated Site** – Any undocumented suspect site that has the potential to contain existing contamination or has the capacity to become contaminated in the future due to onsite activities.

**Remediation** – Activities necessary to remove, treat, or otherwise reduce contamination to a level acceptable to the regulatory agency having jurisdiction in accordance with Chapter 62-780, FAC.

**Solid Waste** – The Resource Conservation and Recovery Act (RCRA) defines a solid waste as “any garbage, refuse, sludge from a waste treatment plant, water supply treatment plant, or air pollution control facility and other discarded material, including solid, liquid, semisolid, or contained gaseous material resulting from industrial, commercial, or mining and agricultural operations, and from community activities **excluding** solid or dissolved materials in domestic sewage, or solid or dissolved materials in irrigation return flows, or industrial discharges which are point sources subject to permits under Section 402 of the Federal Water Pollution Control Act.”

**Superfund Site** – A site on the National Priorities List (NPL) as adopted by the U.S. Environmental Protection Agency (EPA).

## 4.0 Contamination Screening Methodology

MSE has conducted this CSE in general accordance with the methodology described in Part 2, Chapter 20 of FDOT's PD&E Manual (July 1, 2020). MSE reviewed readily available public information to identify known or potential contamination sites within the study corridor. The CSE for the study corridor includes the following search distances as defined in the PD&E Manual:

- 500 feet from the ROW for petroleum, drycleaners, and non-petroleum sites.
- 1,000 feet from the ROW for non-landfill solid waste sites.
- 0.5 mile from the ROW for Comprehensive Environmental Response, Compensation, and Liability Act (CERCLA), NPL, and landfill sites.

The evaluation consisted of the following:

- Review of physical setting conditions (topography, soils) in the study corridor.
- Review of land uses in the study corridor.
- Review of public records databases (OCULUS, Nexus, Geospatial Open Data) maintained by the Florida Department of Environmental Protection (FDEP), EPA, and local agencies.
- Review of a public records database search report prepared by Environmental Data Resources, LLC (EDR).
- Review of historical aerial photographs dating to 1944.
- Review of historical city directories listing businesses and residences in the study corridor.
- Site reconnaissance to identify potentially contaminated sites within or adjacent to the study corridor and to verify the locations of potentially contaminated sites identified during desktop review.
- Determination of a CRR for each potential contamination site.

## 5.0 Current Land Use

As shown in **Figures 3-1** through **3-3** and **Figures 4-1** through **4-3**, existing land uses along the study corridor are predominantly residential with golf courses to the east and west. Uses in the northern and southern ends of the study corridor consist of commercial buildings (i.e., a gas station, a retail store, restaurants). Additional details regarding land uses are provided in **Section 7.1**.

Adjacent land uses that have the potential for contamination include agricultural lands (historical application of agrochemicals) and two gas stations adjoining the southern extent of the corridor. These areas and other potential sources of contamination are described further in **Section 11.0**.

## 6.0 Hydrologic Features

### 6.1 Hydrogeology/Hydrology

Multiple aquifers are present in the Central Florida region. The unconfined surficial, or “water table,” aquifer is separated from the deeper Floridan aquifer by a semi-confining unit that is present throughout most of Central Florida. A simplified description of Central Florida’s hydrogeology is as follows:

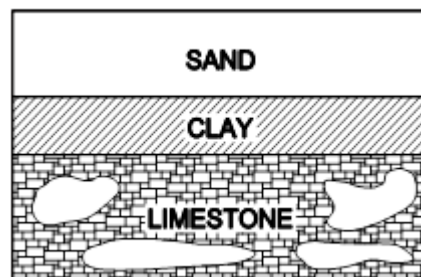

- The surficial aquifer extends from land surface to depths of approximately 40 to 120 feet. The surficial aquifer is generally comprised of siliciclastic sediments, including sand, silt, clay, and shell. Permeability within the surficial aquifer ranges from high to moderate.
- The Hawthorn Group, an intermediate-depth, lower-permeability, semi-confining unit, underlies sediments of the surficial aquifer. The unit is generally comprised of clays with some sand, limestone, and dolomite, and ranges in thickness from nearly absent to thicker than 100 feet. The amount of groundwater flow between the surficial and Floridan aquifers is dependent upon the thickness and uniformity of the Hawthorn Group’s confining beds, which vary throughout Central Florida.
- A massive sequence of carbonates (limestone and dolostone units) known as the Floridan aquifer lies beneath the Hawthorn Group. In Central Florida, the Floridan aquifer is comprised of multiple units of varying permeability that collectively are greater than 1,000 feet thick. Limestone of the Upper Floridan aquifer generally exhibits high permeabilities due to the presence of secondary porosity, fractures, solution channels, and cavities. The Floridan aquifer is the primary source of drinking water in central Florida.

Local rainfall, irrigation, lakes, ditches, and streams recharge water in the surficial aquifer; however, upward leakage can occur in areas where the potentiometric surface of the Upper Floridan aquifer is above the water table. Impacts caused by surface releases of petroleum are typically limited to the upper surficial aquifer due to the low specific gravity of petroleum constituents; however, impacts from certain solvents or inorganic constituents can migrate deeper into the surficial aquifer and potentially affect the Floridan aquifer.

Surface overflow generally drains rainfall across the study corridor. Surface topography, stormwater management features (ponds, swales), and local geological features (sinkholes) may influence local surficial groundwater flow directions.

### 6.2 USDA NRCS Soil Survey Review

The U.S. Department of Agriculture (USDA) Natural Resources Conservation Service (NRCS) Soil Survey is a comprehensive published source of information regarding near-surface soil and depth-to-groundwater conditions. The NRCS Soil Survey of Osceola County, Florida, was reviewed for information regarding near-surface soil conditions within the study corridor (**Figures 5-1 through 5-3**).

The NRCS Soil Survey identified the following soil units within the limits of the study corridor:

- 7 – Candler Sand, 0 to 5% Slopes
- 8 – Candler Sand, 5 to 12% Slopes
- 15 – Hontoon Muck, Frequently Pondered, 0 to 1% Slopes (Hydric)
- 34 – Pomello Fine Sand, 0 to 5% Slopes
- 37 – Pompano Fine Sand, 0 to 2% Slopes (Hydric)

- 40 – Samsula Muck, Frequently Flooded, 0 to 1% Slopes (Hydric)
- 42 – Smyrna Fine Sand, 0 to 2% Slopes

Information in the NRCS Soil Survey is generalized and may be outdated if recent development has modified soil or surface/subsurface drainage conditions; therefore, it may not be representative of actual soil and groundwater conditions in the study corridor.

## 7.0 Historical Data Review

### 7.1 Historical Aerial Photograph Review

Historical aerial photographs of the study corridor were reviewed to evaluate past land uses and identify features that may indicate the presence of contamination. Historical aerial photographs were accessed through EDR and Google Earth. Aerial photographs for the following years were reviewed: 1944, 1950, 1958, 1968, 1971, 1977, 1980, 1984, 1995, 1999, 2007, 2010, 2013, and 2017 (**Appendix A**). Historical aeriels were not readily available prior to 1944.

A summary of MSE’s historical aerial review is presented in **Table 1**.

**Table 1: Historical Aerial Review of N. Old Lake Wilson Road from CR 532 to 730 feet south of Sinclair Road, Osceola County, Florida.**

Year	Database Source	Summary
1944	EDR	This aerial depicts the study corridor as largely undeveloped, natural lands. The study corridor appears as an unimproved road. CR 523 (Osceola-Polk County Line Road) is apparent at the southern end of the study corridor. Row crops (citrus) are apparent within the north and south limits of the study corridor, and land clearing is visible within the central area. An unimproved road/trail is apparent east of the corridor, approximately 1 mile south of the northern limits of the corridor.
1950	EDR	Land clearing is apparent throughout the west side of the study corridor. The east side of the site remains relatively unchanged.
1958	EDR	Areas west of the study corridor are dominated by row crops. A section of land approximately 1,700 feet south of I-4 and east of the study corridor has been cleared. The remainder of the corridor remains largely unchanged.
1968	EDR	The study corridor is dominated by row crops. I-4 is apparent crossing the study corridor. Approximately 1 mile south of I-4, a structure is apparent to the east of the study corridor, with an associated entrance to the site. An unimproved road/trail is apparent crossing the study corridor from east to west approximately 0.5 mile north of the southern end of the corridor.
1971	EDR	Study corridor remains relatively unchanged.
1977	EDR	Study corridor remains relatively unchanged.
1980	EDR	Areas of remnant row crops are apparent near the I-4 crossing and the southern limits of the study corridor. The remainder appears relatively unchanged.
1984	EDR	Study corridor remains relatively unchanged. Row crop areas (citrus) appear largely derelict.
1995	EDR	The study corridor remains relatively undeveloped with remnant row crops apparent. Development is noted south of I-4; east of the study corridor; and north of I-4, west of the study corridor with an associated entrance road.
1999	EDR	Study corridor remains relatively unchanged.
2007	EDR	Sinclair Road is apparent at the north end. Land clearing activities are apparent east of the corridor, north of I-4. Residential housing development, a golf course (Reunion), and internal and access roads are apparent south of I-4, east and west of the corridor. Commercial

Year	Database Source	Summary
		development is apparent north of CR 532 and east of the study corridor. CR 532 appears to be a four-lane divided highway.
2010	EDR	Study corridor remains relatively unchanged.
2013	EDR	Study corridor remains relatively unchanged.
2017	EDR	Residential development is apparent south of Sinclair Road, east and west of the study corridor. The remainder of the study corridor is relatively unchanged.

## 7.2 City Directories

City directories are listings of businesses and residences, much like a standard telephone book; however, listings are organized in multiple formats, including by address, phone number, and name. City directories only list company or resident names and do not contain information specifying land uses. For this study, historical listings by address were referenced to infer past land uses.

MSE contracted EDR to search city directories for the study corridor (**Appendix B**). Review of the city directories did not identify potential contamination sites within the study corridor beyond those identified in the regulatory database search. Information regarding the identified facilities is provided in **Table 2**.

## 7.3 Sanborn Maps

Insurance companies have historically prepared fire insurance maps, such as those created by the Sanborn Map Company, for use in assessing fire risk, particularly in historically urban areas. These maps contain details about building construction, business type, building contents, fuel storage tanks, and other factors affecting fire risk. MSE requested that EDR query publicly available historical fire insurance maps for the site and its vicinity. According to EDR, no maps were available for the site or adjacent properties, as documented in **Appendix C**.



## 8.0 Site Reconnaissance

MSE representatives performed reconnaissance of the study corridor on December 13, 2021, to document observable conditions in the area and determine current land uses that could be contaminated. Additionally, MSE representatives reviewed potential contamination sites identified in the historical data and public records reviews.

Areas along the ROW were visually inspected for evidence of contamination, such as land use, business type, stressed vegetation, underground storage tank (UST) vent and fill pipes, accumulated areas of debris, evidence of buried materials, and areas of staining. Sites within search/buffer distances prescribed by the PD&E Manual were also inspected.

Sites presenting a risk for contamination based on observations made during reconnaissance are identified in **Section 11.0**. Photographs taken during reconnaissance are provided in **Appendix D**.

## 9.0 Public Records Review

A public records review was performed to identify documented contamination and potential contamination sources on the study corridor or within buffer distances prescribed in the PD&E Manual. MSE contracted EDR to compile a report summarizing information gathered from various state and federal databases that list facilities that have the potential to impact the project. Such facilities include Superfund sites, Brownfield areas and sites, solid waste disposal facilities (landfills), hazardous waste facilities (registered users, handlers, generators, and treatment facilities), registered petroleum storage tanks, and spill incident sites. The EDR Radius Map Report with GeoCheck, provided as **Appendix E**, includes a description of the various information sources and database update information.

### 9.1 Federal Database Sources

The following federal databases were included in the EDR database search for the target property and prescribed buffer zones:

- NPL Superfund Sites
- Proposed NPL Sites
- Superfund Enterprise Management System (SEMS)
- Comprehensive Environmental Response Compensation and Liability Information System (CERCLIS) Sites
- CERCLIS Liens
- RCRA Corrective Action Sites (CORRACTS)
- RCRA Non-CORRACTS Treatment, Storage, and Disposal (TSD) Sites
- RCRA Generator Lists (conditionally exempt, small-quantity, and large-quantity generators)
- RCRA Inventory of Open Dumps
- Facility Index System (FINDS) Sites
- Toxic Release Inventory System (TRIS)
- Hazardous Materials Incident Response System (HMIRS) Sites
- Federal Institutional Controls/Engineering Controls (IC/EC) Registry
- Emergency Response Notification System (ERNS) Sites

### 9.2 State Database Sources

The following state-level database sources, primarily maintained by FDEP, were included in the EDR search for the target property and prescribed buffer zones:

- State and tribal NPL and CERCLIS equivalent sites
- State and tribal lists of hazardous waste sites identified for investigation or remediation (dry-cleaning facilities)
- State and tribal landfill and solid waste disposal sites
- State and tribal registered USTs and aboveground storage tanks (AST)
- State and tribal leaking storage tanks (LST)
- State and tribal IC/EC
- State and tribal voluntary cleanup sites
- State and tribal Brownfield sites

### 9.3 Additional File Review Sources

In addition to the databases listed in **Sections 9.1** and **9.2**, supplemental federal, state, and local information sources were reviewed. These sources included the following:

- FDEP online databases:
  - Map Direct website
    - Contamination Locator Map
    - Institutional Controls Registry
    - Formerly Used Defense Sites (FUDS) Points
    - Oil and Hazardous Materials Incidents (SPILLS)
  - Nexus Information Portal
  - Geospatial Open Data Portal and Download Website
- Per- and Polyfluoroalkyl Substances (PFAS) and Aqueous Film Forming Foam (AFFF) databases:
  - Perfluorooctanoic acid (PFOA) and Perfluorooctane Sulfonate (PFOS) Contaminated Sites
  - Fire Fighter Training Facilities

### 9.4 Search Distances

The following search distances, as recommended in Part 2, Chapter 20 of the PD&E Manual, were employed in evaluating potentially contaminated sites in the study corridor:

- 500 feet from the ROW line for petroleum, drycleaners, and non-petroleum sites.
- 1,000 feet from the ROW line for non-landfill solid waste sites (such as recycling facilities, transfer stations, and debris placement areas).
- 0.5 mile from the ROW line for CERCLA, NPL Superfund sites, and landfill sites.

Potentially contaminated sites within these buffer distances are described in **Section 11.0**.

## 10.0 Interviews

Attempts were made to interview regulatory agency personnel regarding potential contamination sources in the study area. Inquiries to regulatory agencies for interviews are typically addressed with recommendations that public databases be searched, such as those available through FDEP's MapDirect, Nexus, and OCULUS databases at the state level, and EPA's Superfund and Envirofacts databases at the federal level. MSE conducted searches of these databases, as well as others, as described in **Section 9.0**.

MSE contacted Osceola County Fire Rescue (OCFR) Records Department for information regarding hazardous material spill incidents occurring within the study corridor. OCFR was not able to provide information regarding the study corridor at the time this report was prepared.

## 11.0 Potential Hazardous Materials and Contamination Impact Sites

### 11.1 Contamination Risk Rating

A CRR was assigned to each potentially contaminated site in the study corridor, as determined by the public records review, historical aerial photograph review, site reconnaissance, and interviews. The CRR system was developed by FDOT (Part 2, Chapter 20 of the PD&E Manual) and is defined by four categories:

1. **No (N)** – A review of available information on the property and the conceptual or design plans indicate there is no potential contamination impact to the project. It is possible that contaminants have been handled on the property; however, findings from the Level I evaluation or sampling and testing results indicate that contamination impacts are not expected.
2. **Low (L)** – A review of available information indicates that former or current activities on the property have an ongoing contamination issue. The site has a hazardous waste generator identification number, or the site stores, handles, or manufactures hazardous materials; however, based on the review of conceptual or design plans and/or findings from the Level I evaluation, it is not likely that there are any contamination impacts to the project.
3. **Medium (M)** – After a review of conceptual or design plans and findings from a Level I evaluation, a potential contamination impact to the project has been identified. If there is insufficient information (such as regulatory records or site historical documents) to determine the potential for contamination impact, and there is reasonable suspicion that contamination may exist, the property should be rated at least as a “Medium.” Properties used historically as gasoline stations that have not been evaluated or assessed by regulatory agencies, sites with abandoned-in-place petroleum USTs, or sites currently operating gasoline stations should receive this rating.
4. **High (H)** – After a review of all available information and conceptual or design plans, appropriate analytical data shows that contamination will substantially impact construction activities, have implications to ROW acquisition, or have other potential transfer of contamination-related liability to FDOT.

CRRs are based on current conditions and may not reflect conditions that could exist in the future. The rating can change based on changes in design, construction activities, construction methods, ROW needs, or other factors when the project progresses from design to construction.

### 11.2 Potential Contamination Sites

Seventeen potentially contaminated sites were identified within the study corridor. Each site was evaluated and assigned a CRR of **No**, **Low**, **Medium**, or **High**. Of the 17 sites, seven sites, or areas, were rated **Medium**; no sites received a CRR of **High**. Locations of the 17 sites are depicted in **Figure 6**.

**Table 2** lists each potential contamination site and presents a summary of associated public records reviews and site reconnaissance observations. Applicable documents obtained from the public records search are included in **Appendix F**.

Table 2: Potential Contamination Sites within the N. Old Lake Wilson Road from CR 532 Study Corridor to 730 feet south of Sinclair Road

EDR/Figure 6 Map ID	Facility ID	Site Name	Site Address	Database/Source	Potential Contaminant/Contamination Source	Risk Rating	Comments
<b>Osceola County</b>							
1	110035708785	I-4 SR 400 Osceola County	South of 192 to Osceola Polk County Line Road	FINDS	N/A	N	This site is identified within the FIESTA FDM system, which maintains entity, environmental interest, and affiliation data for the State of Florida. No contamination or violations are reported within this database; therefore, this site was assigned a CRR of no.
2	110032761802, FLR10D71	Fifth Third Bank	N. Old Lake Wilson Road & CR 532	FINDS, ECHO	N/A	N	This site was issued a NPDES for stormwater management. No violations were reported, and this permit is closed. This site was assigned a CRR of no.
3	1010501690	The Villas at Reunion Square	900 Old Lake Wilson Road	FINDS, ECHO	N/A	N	This site was issued a NPDES for stormwater management. No violations were reported, and this permit is closed. This site was assigned a CRR of no.
A4, A5, A6, A7	110055507820, 1002782	Florida Gas Transmission	727 S. Old Lake Wilson Road	TIER 2, FINDS, ECHO, U.S. AIRS	Natural gas	N	This site is located southeast of the I-4/N. Old Lake Wilson Road intersection. Historical aerials suggest this facility was developed between 1984 and 1995, and records indicate that this facility has a pipeline that transports natural gas. This facility is monitored for GHG emissions. Based on records reviewed, this facility has received no violations. Because natural gas is volatile and does not impact the subsurface, this site was assigned a CRR of no.
B8, B9	9100367	Herman J. Heidrich & Sons, Inc.	1261 S. Old Lake Wilson Road	LUST, UST, RGA LUST	Petroleum and agrochemicals	L	This site historically operated as a citrus grove, which was located approximately 1 mile south of the intersection of N. Old Lake Wilson Road and I-4, along the east side of N. Old Lake Wilson Road. Soil and groundwater contamination were reported from the release of diesel fuel from four 30,000-gallon ASTs. Approximately 100 to 120 tons of excessively contaminated soils were removed, and groundwater monitoring was initiated in 1992. Sampling conducted in 1995 indicated no groundwater exceedances for a period of 2 years. An SRCO was issued for the facility in 1995. This site was subsequently redeveloped and currently operates as Reunion Golf Course. Based on reviewed records, the petroleum product storage systems formerly associated with this facility were assigned a CRR of low.
10	1011438238	Reunion-Turn Lane Additions	CR 545 & Sinclair Road & Heritage Road	FINDS	N/A	N	This site is identified within the FIESTA FDM system, which maintains entity, environmental interest, and affiliation data for the State of Florida. No contamination or violations were listed within this database; therefore, this site was assigned a CRR of no.
C11/C12	110037313485, 9810601	7-Eleven Food Store #34045	7585 Osceola-Polk County Line Road	FINDS, UST, financial assurance	Petroleum products	M	This site is located approximately 500 feet east of N. Old Lake Wilson Road, to the north of Osceola-Polk County Line Road. This facility maintains two USTs including a 15,000-gallon and a 10,000-gallon unleaded fuel tank that were both installed in 2008. Based on reviewed records, this facility has been found to be within compliance with no records of petroleum discharges. In accordance with FDOT's PD&E manual, active gas stations are assigned a CRR of medium.
C13	FLR000186239	CVS Pharmacy #1750	7575 Osceola Polk Line Road	RCRA-VSQG	N/A	N	This site is in the northeast quadrant of the N. Old Lake Wilson Road/CR 532 intersection and currently operates as CVS. Review of records found a 2012 permit requesting small quantity handler status associated with generating waste batteries, pesticides, pharmaceuticals, and mercury-containing lamps. A 2020 notification for a new hazardous waste FDEP/EPA ID or status/information change was submitted and approved. The facility currently operates as a VSQG for Hazardous Waste Pharmaceuticals – Healthcare Facility; the facility is permitted with no active hazardous waste treatment, storage, or disposal. No additional documents were available. Based on reviewed records and site reconnaissance, this facility was assigned a CRR of no.
14 and 18		Historic row crops	East and west of study corridor	DEDB	EDB	M	This area is located within the southern limits of the study corridor. Historical aerials depict row crops (citrus groves) from 1944 through 1995. Agricultural activities typically involve the use of agrochemicals (fertilizer, pesticides), which have the potential to accumulate in the shallow subsurface and leach from soil into the groundwater. From 1962 to 1983, the Florida Department of Agriculture and Consumer Services conducted widespread field applications of EDB, an agricultural pesticide, to control nematodes in citrus groves and on row crops. The potential presence of agrochemicals in soil could pose a health risk to workers and impacted soils may require offsite disposal. Based on historic land use, this site was assigned a CRR of medium.
D15	9816099	WAWA Food Market #5299	8103 Lake Wilson Road	UST, financial assurance	Petroleum products	M	This site is located within the southeast quadrant of the N. Old Lake Wilson Road/CR 532 intersection. Records reviewed identify three USTs installed in 2018, including a 22,000-gallon diesel fuel AST and 20,000-gallon and 22,000-gallon unleaded fuel USTs. A discharge was reported in June of 2020

EDR/Figure 6 Map ID	Facility ID	Site Name	Site Address	Database/Source	Potential Contaminant/Contamination Source	Risk Rating	Comments
							due to the failure of a containment integrity test of the diesel fuel spill bucket. The spill bucket was replaced and retested. During a site inspection in May 2021, the facility was found to be out of compliance due to corrosion surrounding regular and premium fuel sumps. There was also a fuel discharge that was not reported within 24-hours at the diesel sump. During the July 2021 inspection, this violation had not been corrected and diesel fuel was visually observed around the sump. At the time of this report (January 2022), the discharge of diesel fuel has not been investigated. The last inspection was conducted in July 2021. Due to the active status of the gas station and lack of documentation regarding the discharge, including undocumented direction of groundwater flow, proximity to the study corridor, and proposed ROW acquisition from the of property, this site was assigned a CRR of medium.
D16	FLR000231365	Tire Kingdom #6431	8093 Lake Wilson Road	RCRA-VSQG	N/A	N	This site is located south of CR 532 and east of N. Old Lake Wilson Road. This site is currently a Tire Kingdom and became registered with FDEP in 2019 as a VSQG. No violations were documented at the time of this report. Based on document review and site reconnaissance, no indications of contaminant releases were identified; therefore, this site was assigned a CRR of no.
19	ERIC_12895	Magnolia Creek East	S. Lake Wilson Road	DWM contamination, responsible party	Pesticides	N	This site is located approximately 1,300 feet east of N. Old Lake Wilson Road and is currently part of Reunion Resort & Golf Club. In 1995, several empty, unmarked drums were identified within the property. FDEP requested soil and groundwater samples to test for potential contaminants. Following sampling, approximately 100 cubic yards of contaminated soil were excavated. Deep soil excavation was successful at removing contaminated soil and groundwater from the area. In 1997, the contaminated soil was removed and properly disposed of. In the same year, the site received an NFA based on remedial activities and of groundwater sampling results. Based on the remedial action, redevelopment of the site, and distance from the study corridor, this site was assigned a CRR of no.
20	9203007	Heller Brothers Packing Corporation	2 miles south of 192	LUST, AST	Petroleum and agrochemicals	M	This site was historically a citrus grove within the southwest quadrant of the intersection of N. Old Lake Wilson Road and Sinclair Road. A discharge of approximately 100 gallons of diesel fuel was discovered during the removal of an abandoned underground diesel fuel pipeline in 1991. A contamination assessment was conducted on the site in November 1992 to assess whether pesticides remained within the property boundaries. Results from soil sampling suggested the presence of dieldrin; therefore, groundwater samples were collected at nearby monitoring wells. Results indicated non-detectable concentrations below regulatory standards. No additional reports were available regarding the discharge; however, a NFA was approved in 1992 following review of a contamination assessment report. Historical aerial review indicates that this site was redeveloped as a residential development in 2015. Based on the potential for agrochemicals to be present in soil and/or groundwater, this site was assigned a CRR of medium as a component of the overall former agriculture use of the study corridor.
21	26040, ERIC_9113	Best Diversified, Inc.	945 N. Old Lake Wilson Road	SWF/LF, responsible party, cleanup sites, DWM contamination	Construction/demolition debris disposal site	L	This site is located approximately 0.25 mile east-northeast of the northern extent of the corridor where N. Old Lake Wilson Road and Sinclair Road intersect. This site was historically operated as a construction and demolition debris landfill with approximately 35 acres used for disposal. A Phase I and II ESA (including groundwater monitoring) were conducted to evaluate the potential for contamination within the site. Groundwater sampling conducted between 2011 and 2013 indicated that the landfill had minimal effect on the groundwater and surface water quality on the property, suggesting that the landfill was stable. Groundwater and surface water flows were determined to be toward the east and southeast, away from the study corridor. Though elevated concentrations of ammonia-N and TDS were noted within several monitoring wells, FDEP no longer enforces a GCTL for ammonia in groundwater. Closure of the site commenced in February 2009 and was officially completed in September 2013 with a 2-foot cap. Review of the 2021 Google Earth aerial depicted construction activities, including earth moving activities taking place east of N. Old Lake Wilson Road and west of the old landfill site. Based on records reviewed, the former facility's distance from the study corridor, and groundwater flow toward the east and southeast, the likelihood for any landfill contaminants to impact the study corridor is considered low.

EDR/Figure 6 Map ID	Facility ID	Site Name	Site Address	Database/Source	Potential Contaminant/Contamination Source	Risk Rating	Comments
22a/22b		Reunion Golf Course/ Historic agriculture use	Adjacent to the ROW	Historical aerial and site reconnaissance	Pesticides, herbicides	M	Golf course facilities commonly store and use pesticides and petroleum products. Contaminants of potential concern for golf courses are similar to those associated with agricultural land uses; most of this present-day golf course's land was formerly citrus grove. The application or potential release of chemicals, including pesticides, could pose a health risk to workers and require additional coordination for dewatering and disposal of impacted soils; therefore, golf course land uses adjoining the study corridor have been assigned a CRR of medium.
23	N/A	Former agricultural land use of study corridor	Study corridor		Agrochemicals	M	Agricultural activity (citrus groves) was evident throughout the study corridor in aerials from the mid-1940s through the early 1980s. Historical citrus farming typically applied agrochemicals, such as pesticides, herbicides, insecticides, fungicides, fertilizers, and petroleum distillate, to crops. Over time, some of the more persistent and stable agrochemicals and their degradants can accumulate in shallow soils and potentially leach from soil into underlying groundwater. Agrochemicals often identified in soil and groundwater of former Florida citrus areas include pesticides such as EDB, DDE, DDT, aldrin, dieldrin, diuron, aldicarb, norflurazon, simazine, atrazine, bromacil, 2,4-D, arsenic, and copper; and nutrients from fertilizers such as nitrogen. Agrochemicals could pose a health risk to workers and require additional coordination for dewatering and/or disposal of impacted soils; therefore, areas of land adjoining the study corridor formerly used for agriculture have been assigned a CRR of medium.

**Abbreviations:**

AIRS – Aerometric Information Retrieval System  
 AST – Aboveground Storage Tank  
 CRR – Contamination Risk Rating  
 DDE – 1,1-Dichloro-2,2-bis-(4-chloro-phenyl) Ethane  
 DDT – Dichloro-Diphenyl-Trichloroethane  
 DEDB – Ethylene Dibromide Database Results  
 DWM – Division of Waste Management  
 ECHO – Enforcement and Compliance History Information

EDB – Ethylene Dibromide  
 EPA – U.S. Environmental Protection Division  
 ESA – Environmental Site Assessment  
 FDEP – Florida Department of Environmental Protection  
 FDM – Florida Data Maintenance  
 FDOT – Florida Department of Transportation  
 FIESTA – Florida Environmental Systems Today Application  
 FINDS – Facility Index Systems/Facility Registry System  
 GCTL – Groundwater Cleanup Target Levels

GHG – Greenhouse Gas  
 LF – Landfill  
 LUST – Leaking Underground Storage Tank  
 N/A – Not Applicable  
 NFA – No Further Action  
 NPDES – National Pollutant Discharge Elimination System  
 PD&E – Project Development and Environment Study  
 RCRA – Resource Conservation and Recovery Act

RGA – Recovered Government Archive  
 ROW – Right-of-Way  
 SRCO – Site Rehabilitation Completion Order  
 SWF – Solid Waste Facility  
 TDS – Total Dissolved Solids  
 UST – Underground Storage Tank  
 VSQG – Very Small Quantity Generator



### 11.3 Agricultural Land Uses

Agricultural activities such as row crop farming typically involve the use and/or storage of agrochemicals (pesticides, fertilizers), and petroleum products. Agrochemicals have the potential to accumulate in the shallow subsurface and can leach from soil into groundwater. From 1962 to 1983, the Florida Department of Agriculture and Consumer Services conducted widespread field applications of ethylene dibromide (EDB), an agricultural pesticide, to control nematodes in citrus groves and on row crops.

Information obtained from the historical aerial photograph review and site reconnaissance indicated former agricultural activity occurred on properties adjoining the study corridor. Much of the former agricultural area has since been developed into residential dwellings and golf courses. The use of agrochemicals, and potentially petroleum products, on and around the ROW has the potential to impact soil and groundwater.

The presence of former agricultural lands within a study corridor may present a risk for the ROW and associated construction, especially work involving excavation for stormwater drainage systems (drainage swales, culverts, etc.). The potential presence of agrochemicals in soil and groundwater may pose a health risk to workers, impacted soils may require offsite disposal, and dewatering may require additional coordination. EDB has been documented in groundwater based on sampling of water supply wells within and adjacent to the study corridor. Areas documented as impacted by EDB (Sites 22a and 22b) have been assigned a CRR of **Medium** as described in **Table 2**.

### 11.4 Cattle Dipping Vats

From 1906 to 1960, approximately 3,400 cattle dipping vats (CDV) were constructed in Florida to eradicate the tick that was transmitting "southern cattle fever." Constructed with concrete, CDVs were typically 30 feet long, 7 feet deep, and 3 feet wide. Each CDV contained 1,500 to 2,000 gallons of dipping solution, which often contained dissolved arsenic. After the mid-1940s, the dipping solutions may have contained dichloro-diphenyl-trichloroethane (DDT); 1,1-dichloro-2,2-bis-(4-chloro-phenyl) ethane (DDE); toxaphene; and benzene hexachloride (BHC). Contamination from arsenic and other pesticides may remain at former CDV sites and could present an environmental or public health hazard should construction encounter the impacted areas.

FDEP maintains a database of known CDVs throughout Florida. The database provides information on a county level and in most cases does not provide precise CDV locations. MSE's review of the database identified 76 known CDVs in Osceola County (ranging from 1931 to 1950) (**Appendix G**). Cattle ranching/pasture lands were not identified in the study corridor, and MSE did not observe any CDVs during historical aerial review or reconnaissance, as viewed from public roadways (private properties were not traversed).

### 11.5 Well Sites

MSE utilized EDR to search for registered well sites within the study corridor. The search was primarily conducted to locate permitted public water-supply wells; however, the search also included permitted groundwater monitoring wells, oil and gas wells, water-use permits, and provided general groundwater flow direction.

Florida Legislature created the State Underground Petroleum Environmental Response Act (SUPER Act) in response to groundwater contamination from leaking underground storage tanks (LUST). The SUPER Act program identifies areas within the state with contaminated drinking water resulting from petroleum spills or discharges, or other discharges to the environment (i.e., EDB). The program conducts well

surveillance (water sampling) in potentially impacted areas. EDR's search identified the following wells within 500 feet of the study corridor:

- Well ID 8 – This well is permitted through South Florida Water Management District as an irrigation well.
- Well ID 20 – SUPER Act Well Program – this well is within an area FDEP has identified as contaminated with EDB.

The EDR Well Search Report is provided in **Appendix H**.

### **11.6 Railroad Corridors**

No railroad corridors were identified within the study corridor based on observations made during site reconnaissance and historical records review (historical topographic maps and aerial photographs).

### **11.7 Bridges and Buried Utilities**

In the interest of protecting the health and safety of construction contractors, consultants, and others present during planned construction/demolition work, FDOT recommends that ACM and metal-based coating (MBC) surveys/inspections be conducted on bridges and underground utilities (stormwater piping) that may require replacement or renovation resulting from planned roadway and stormwater management improvements. Based on historical records and site review, the following were identified within the study corridor:

- Reunion Boulevard Bridge (2004 – overhead)
- Culvert north of Reunion Boulevard Bridge
- SR 429 Interchange with I-4 (2007 – overhead)
- Old Lake Wilson Road Bridge over I-4 (1971)

An evaluation of buried utilities containing ACM or MBC was not included in the requested scope of work.

## 12.0 Conclusions and Recommendations

MSE completed a CSE for the study corridor described as “N. Old Lake Wilson Road from CR 532 to 730 feet south of Sinclair Road.” The purpose of the evaluation was to determine the potential for encountering contamination within the limits of the study. There is potential liability associated with construction and acquisition of an ROW that is contaminated, as it can significantly impact costs and timelines associated with construction.

For each potential contamination site identified within the study corridor, a CRR of **No**, **Low**, **Medium**, or **High** was assigned, as described in **Section 11.0**. MSE identified 17 sites within the study corridor that received a CRR. Seven sites, or areas, received a CRR of **Medium**. Site locations are shown in **Figure 6**. The status and assessment history of each site are summarized in **Table 2**.

Sites receiving a CRR of **Medium** are as follows:

- **Facility ID 9810601 – 7-Eleven Food Store** – 7585 Osceola Polk Line Road, Davenport, Florida (**Site C11/12**)
- **Ethylene dibromide (EDB)** – impacted groundwater zones (**Sites 14 and 18**)
- **Facility ID 9816099 – WAWA Food Market #5299** – 8103 Lake Wilson Road, Davenport, Florida (**Site 15**)
- **Reunion Resort Golf Courses** – 7599 Gathering Drive, Kissimmee, Florida (**Sites 22a/22b**)
- **Facility ID 9203008 – Heller Brothers Packing Corporation (Site 20) and Historic Agriculture Lands (Site 23/Study Corridor)** – Potential agrochemicals in soil and groundwater – Historical aerial review indicated the study corridor consisted of row crops (i.e., citrus groves) from 1944 through 1995 (including Site 20). Based on the potential for contaminants to exist within the soil and groundwater, it is recommended that the contractor create a Soil and Groundwater Management Plan for limiting worker exposure to shallow soils. If dewatering is necessary, a permit will be required, and effluent may need to be tested.

CRRs are based on current conditions and may not reflect conditions that could exist in the future. When the study progresses from design to construction, the rating may change based on changes in design, construction activities, construction methods, ROW needs, or other factors. MSE recommends performing an updated review of available public records and other pertinent data once construction plans and ROW acquisition needs have been finalized to ascertain the latest information concerning assessment or remediation activities at sites identified in this CSER, per guidelines set forth in Part 2, Chapter 20 of the FDOT PD&E Manual, dated July 1, 2020. Recommendations for future activities will be made based on the results of the updated records and design reviews.

Per PD&E Manual guidance, MSE recommends a Level II Assessment for sites receiving a CRR of **Medium** or **High**. Level II investigations are recommended during the design phase, prior to ROW acquisition or roadway construction activities.

## 13.0 Limitations

The findings, opinions, conclusions, and recommendations presented herein are based in part on readily available and practically reviewable information contained in public records. MSE does not warrant or guarantee the accuracy or completeness of this information. Some public record information, such as soil or groundwater quality test results, groundwater contamination plume maps, groundwater flow direction maps, and the locations of USTs or ASTs, may be outdated and not representative of current (January 2022) or future conditions. Please refer to this report and supporting documentation in its entirety for a complete understanding regarding our evaluation methodology and the age and limitations of the data upon which we have relied in formulating our findings, opinions, conclusions, and/or recommendations. Additional limitations are as follows:

- Current and past property owners knowledgeable of the histories of sites in the study corridor were not all available for interviews during site reconnaissance.
- MSE did not receive building plans for any of the structures within the study corridor for review.
- MSE did not access the interiors of the structures within the study corridor.
- Historical aerials were not available prior to 1944.
- This study does not include surveys of wetlands, endangered species, or other potential hazardous building materials.
- Locations of underground utilities were not provided for the assessment.
- This study did not include ACM or MBC testing of bridges or underground utilities.
- Attempts to identify former CDV locations, USTs, ASTs, and other evidence of potential contamination were limited to observations made from public roadways (private properties were not traversed).

## **14.0 Use of This Report**

MSE has prepared this CSER for the exclusive use of our client, Inwood Consulting Engineers, Inc., along with Osceola County Department of Transportation and Transit, for specific application to the N. Old Lake Wilson Road from CR 532 to 730 feet south of Sinclair Road study corridor. MSE will not be held responsible for any other party's interpretation or use of this report's data or recommendations without our written authorization.

MSE has strived to provide the services described in this report in a manner consistent with that level of care and skill ordinarily exercised by members of our profession currently practicing in Florida. No other representation is made or implied in this document. The conclusions and recommendations of this report should be disregarded if the nature, design, or location of the facilities is changed.

---

## Figures

---

Legend

 Approximate Old Lake Wilson Road Study Corridor

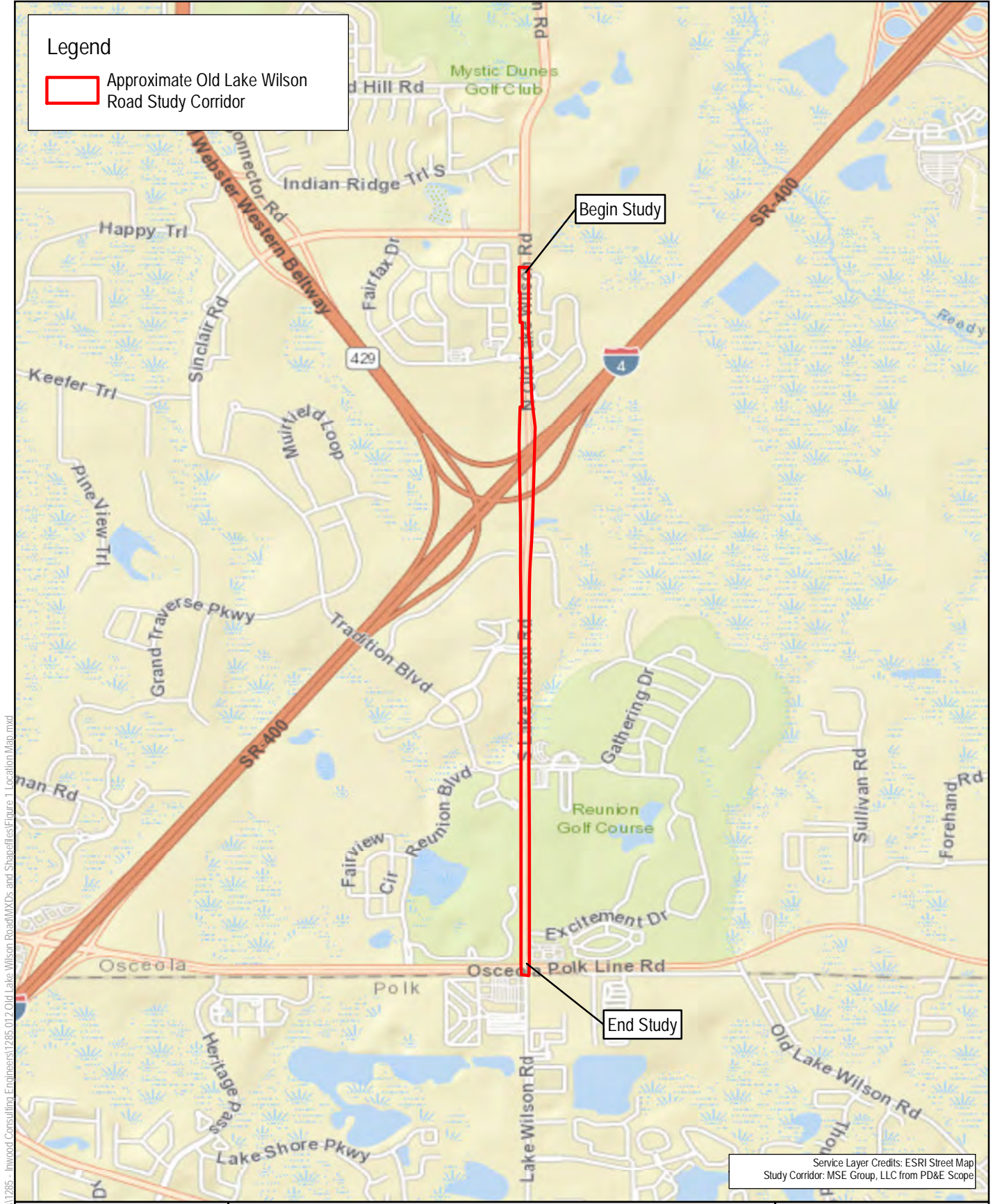

Document Path: T:\GIS\ Client Files\1285 - Inwood Consulting Engineers\1285.012 Old Lake Wilson Road\XDRs and Shapfiles\Figure 1 Location Map.mxd

Service Layer Credits: ESRI Street Map  
Study Corridor: MSE Group, LLC from PD&E Scope

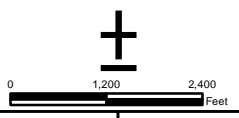

DRN: KJT	APR: MLP
DATE: 11.23.2021	PN: 1285.012

Old Lake Wilson Road  
 from 730 feet South of Sinclair Road to  
 County Road 532 (Osceola-Polk County Line Road)  
 Location Map  
 Osceola County, Florida



Figure No. 1

Legend

 Approximate Old Lake Wilson Road Study Corridor

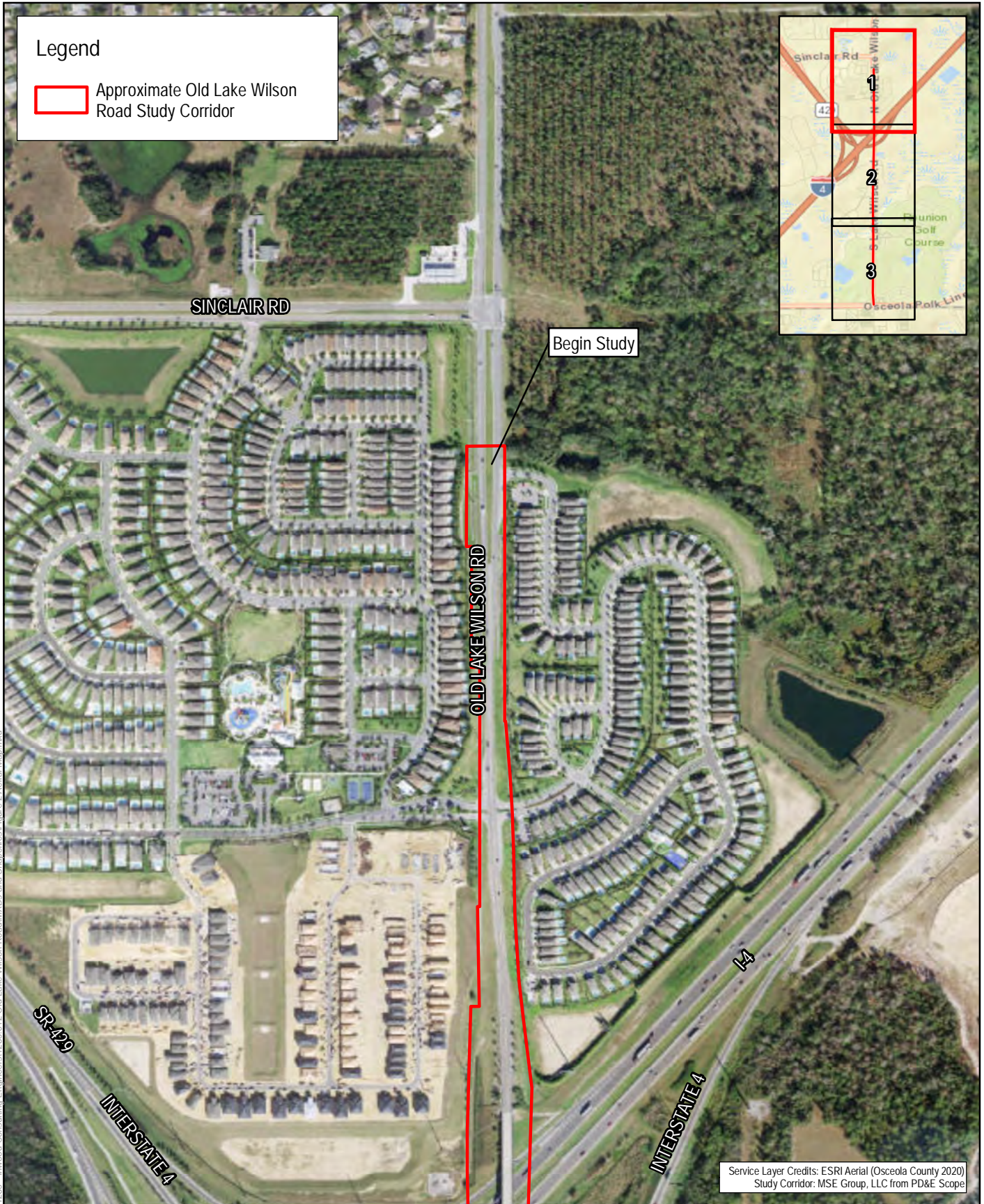
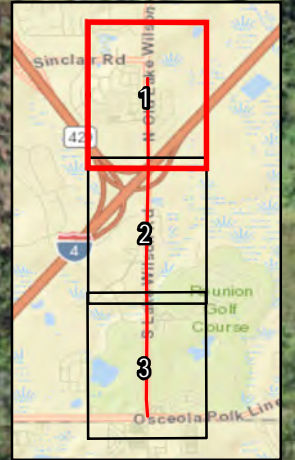

Service Layer Credits: ESRI Aerial (Osceola County 2020)  
Study Corridor: MSE Group, LLC from PD&E Scope

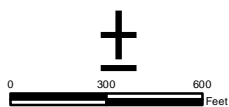

Old Lake Wilson Road  
from 730 feet South of Sinclair Road to  
County Road 532 (Osceola-Polk County Line Road)  
Aerial Map  
Osceola County, Florida



Figure 2-1

DRN: KJT      APR: JC  
DATE: 1.27.2022      PN: 1285.012



Legend

 Approximate Old Lake Wilson Road Study Corridor

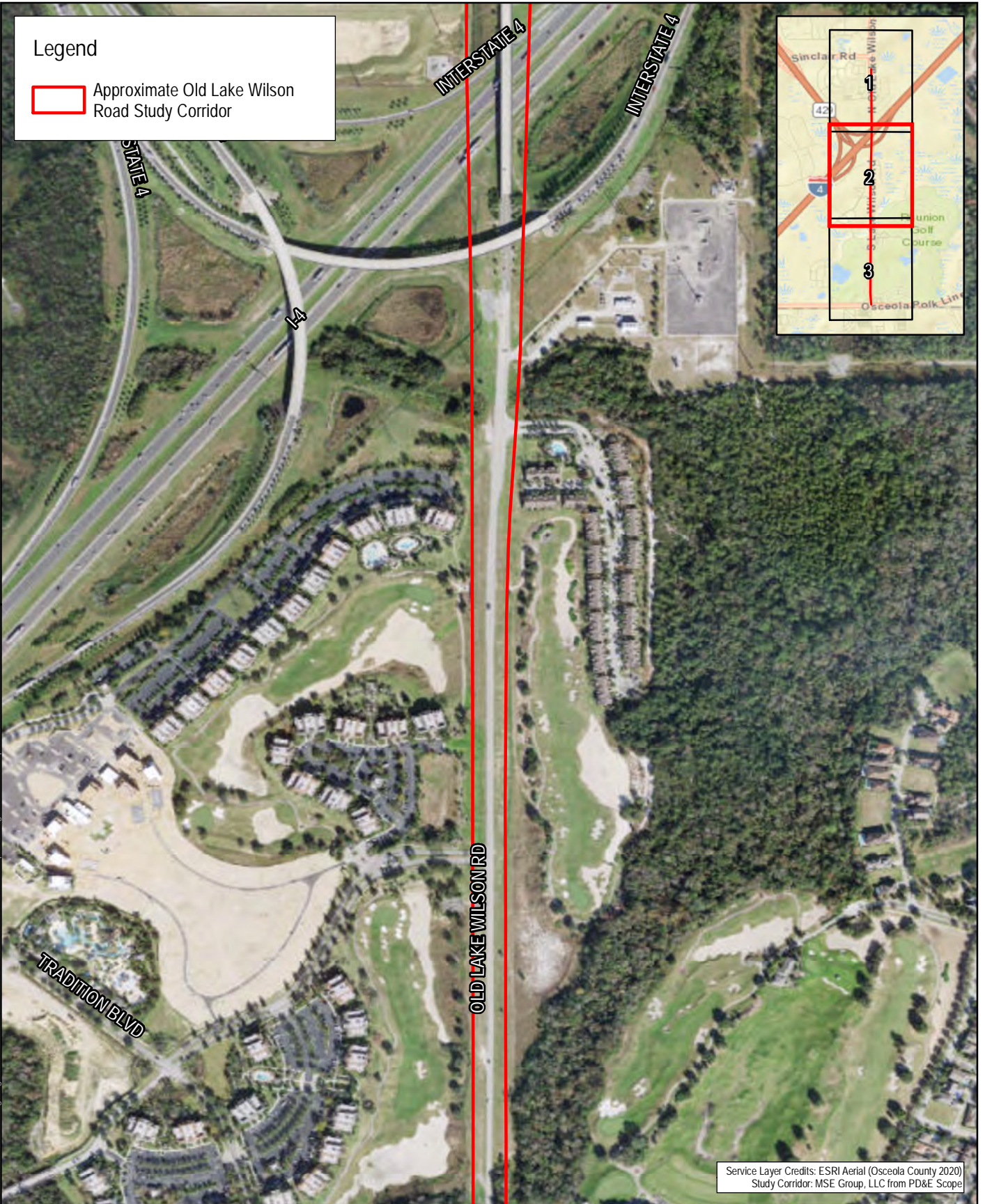
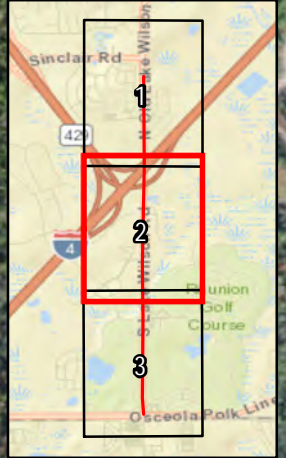

Document Path: T:\GIS\ Client Files\1285 - Inwood Consulting Engineers\1285.012 Old Lake Wilson Road\MXDs and Shapefiles\Figure 2 Aerial Map.mxd

Service Layer Credits: ESRI Aerial (Osceola County 2020)  
Study Corridor: MSE Group, LLC from PD&E Scope



0 300 600 Feet

DRN: KJT	APR: JC
DATE: 1.27.2022	PN: 1285.012

Old Lake Wilson Road  
from 730 feet South of Sinclair Road to  
County Road 532 (Osceola-Polk County Line Road)  
Aerial Map  
Osceola County, Florida

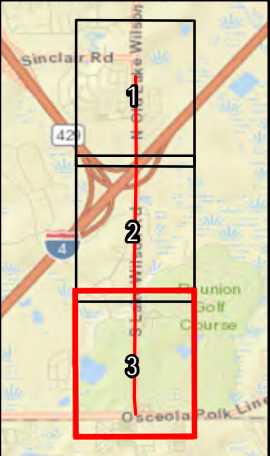
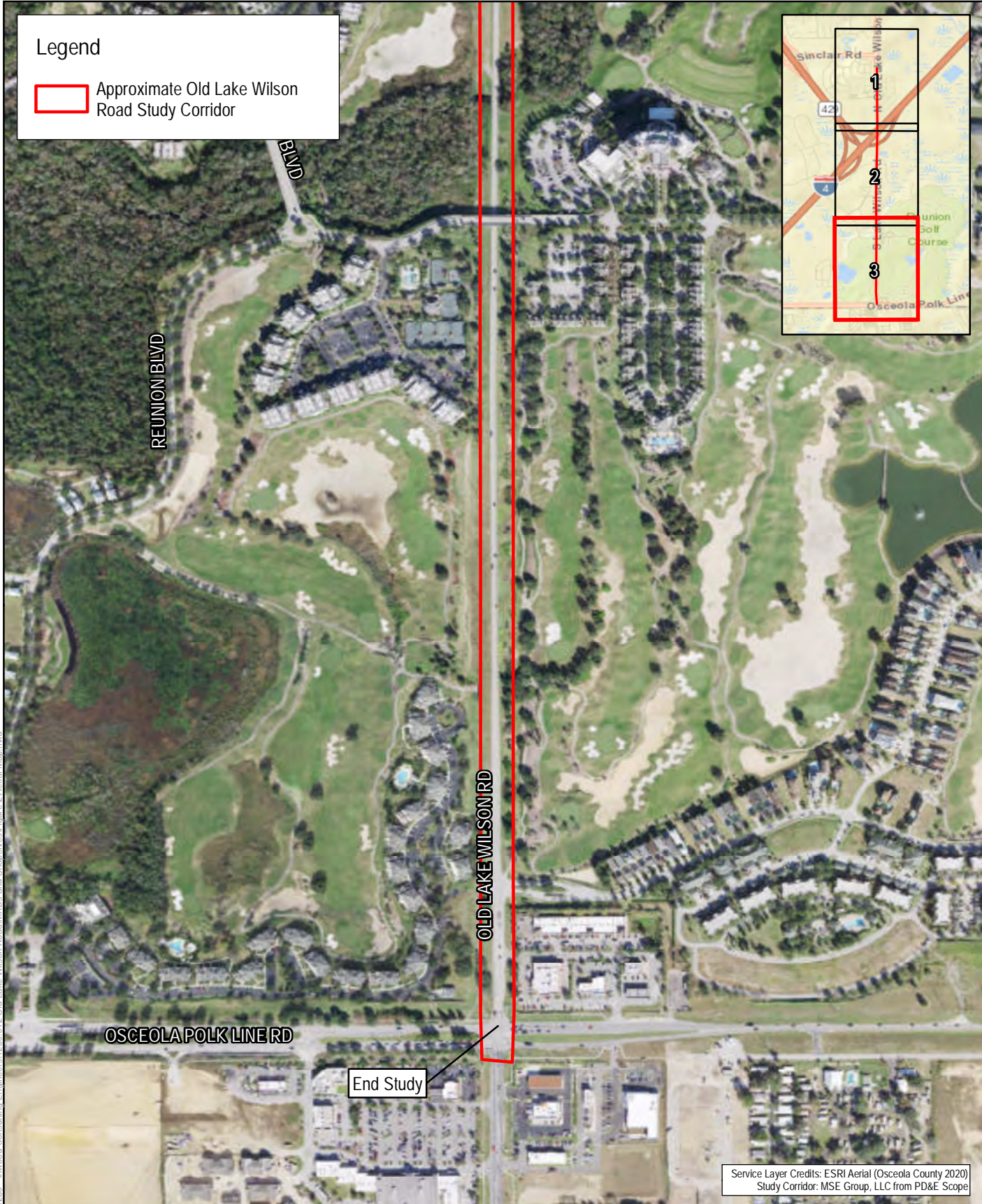

Figure 2-2

Document Path: T:\GIS\ Client Files\1285\_012\Old Lake Wilson Road\MXDs and Shapefiles\Figure 2 Aerial Map.mxd

**Legend**

 Approximate Old Lake Wilson Road Study Corridor

Service Layer Credits: ESRI Aerial (Osceola County 2020)  
Study Corridor: MSE Group, LLC from PD&E Scope

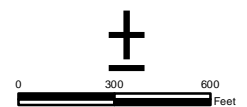

DRN: KJT	APR: JC
DATE: 1.27.2022	PN: 1285.012

Old Lake Wilson Road  
from 730 feet South of Sinclair Road to  
County Road 532 (Osceola-Polk County Line Road)  
Aerial Map  
Osceola County, Florida



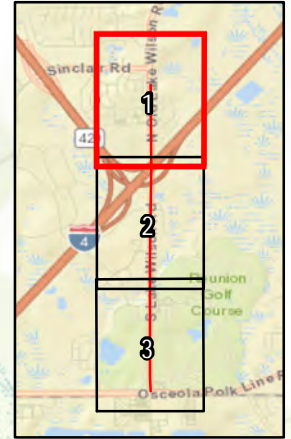

Figure 2-3

Legend

 Approximate Old Lake Wilson Road Study Corridor



Begin Study

Document Path: T:\GIS\ Client Files\1285 - Inwood Consulting Engineers\1285\_012\_Old Lake Wilson Road\MXDs and Shapefiles\Figure\_3\_USGS\_Topographic\_Quadrangle\_Map.mxd

Service Layer Credits: ESRI Topographic Map  
Study Corridor: MSE Group, LLC from PD&E Scope

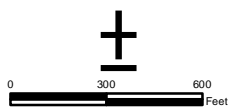

Old Lake Wilson Road  
from 730 feet South of Sinclair Road to  
County Road 532 (Osceola-Polk County Line Road)  
Topographic Map  
Osceola County, Florida

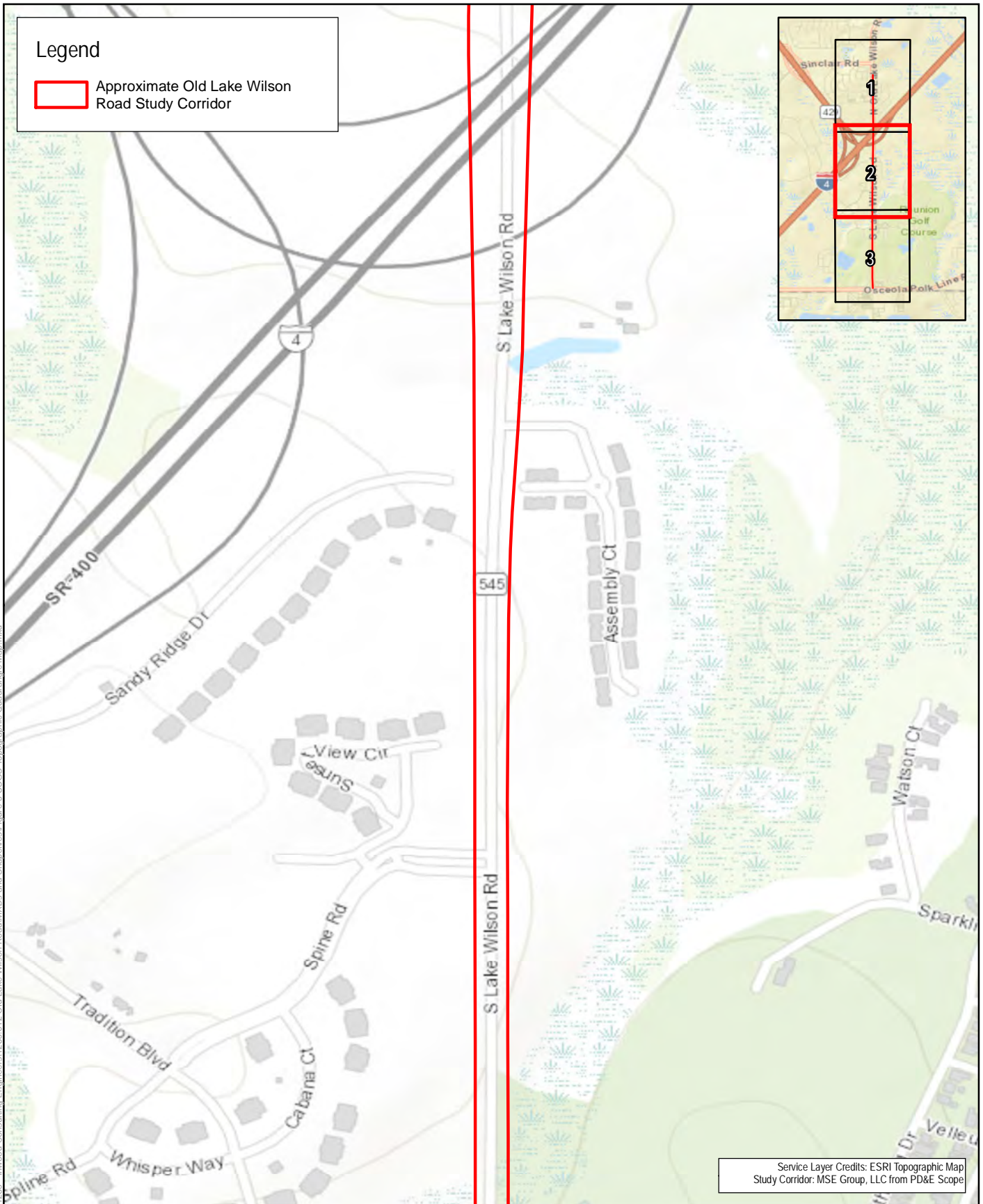
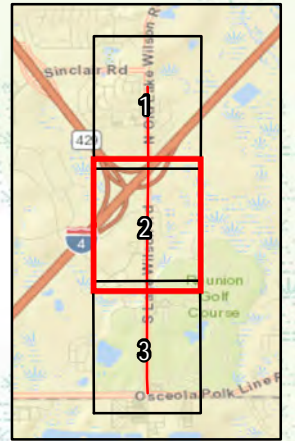

Figure No. 3-1

DRN: KJT	APR: JC
DATE: 12.16.2021	PN: 1285.012

Legend

 Approximate Old Lake Wilson Road Study Corridor



Service Layer Credits: ESRI Topographic Map  
Study Corridor: MSE Group, LLC from PD&E Scope

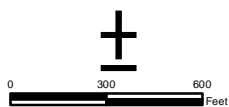

DRN: KJT	APR: JC
DATE: 12.16.2021	PN: 1285.012

Old Lake Wilson Road  
from 730 feet South of Sinclair Road to  
County Road 532 (Osceola-Polk County Line Road)  
Topographic Map  
Osceola County, Florida

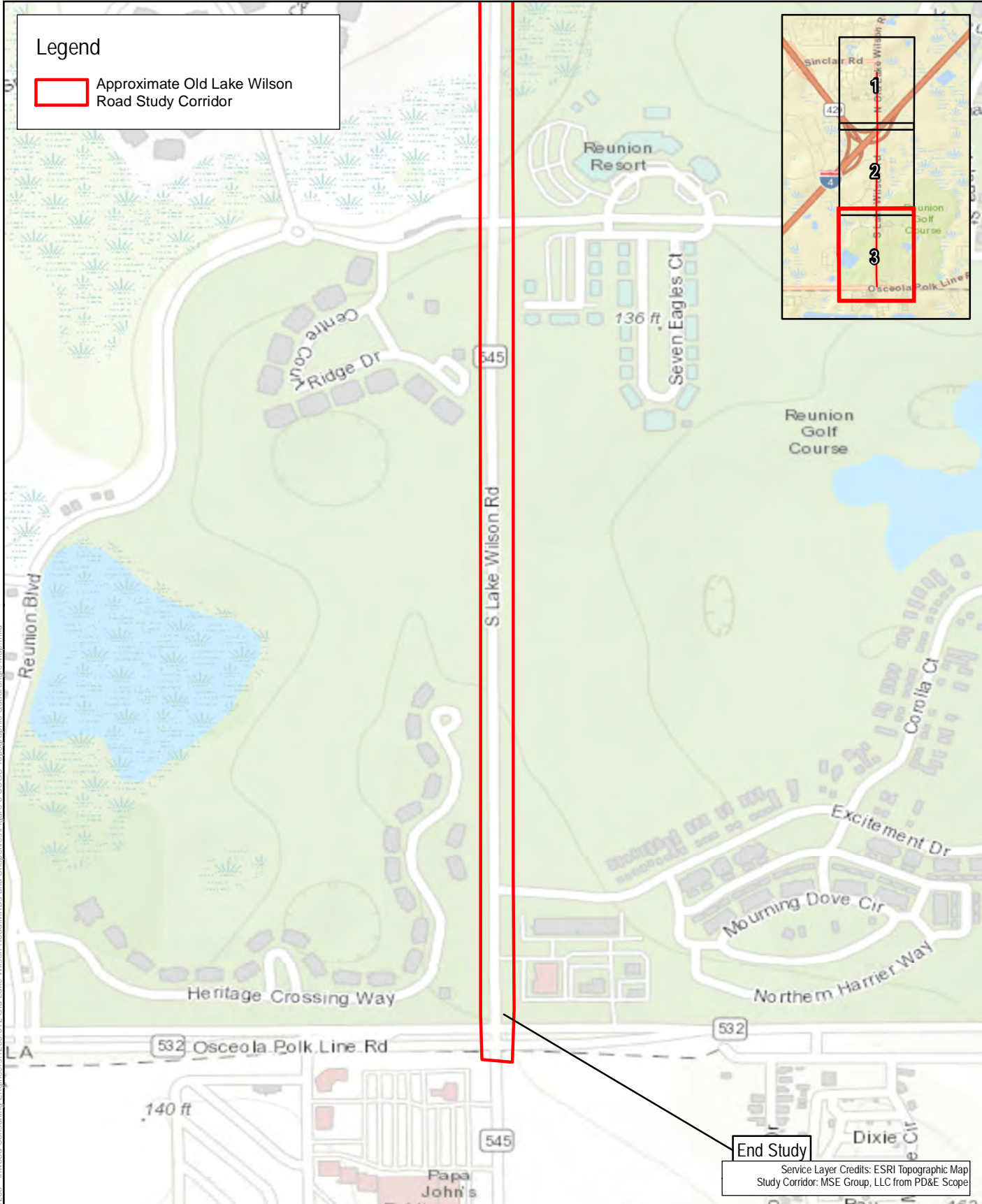
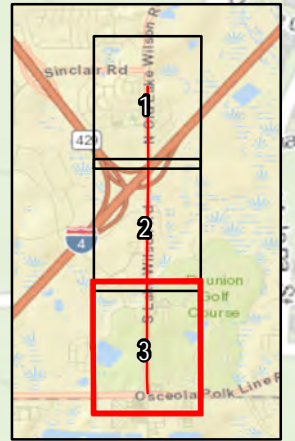

Figure No. 3-2

Document Path: T:\GIS\ Client Files\1285 - Inwood Consulting Engineers\1285.012 Old Lake Wilson Road\XDRs and Shapfiles\Figure\_3\_USGS\_Topographic\_Quadranple\_Map.mxd

Legend

 Approximate Old Lake Wilson Road Study Corridor



End Study  
 Service Layer Credits: ESRI Topographic Map  
 Study Corridor: MSE Group, LLC from PD&E Scope

Document Path: T:\GIS\ Client Files\1285\_012\Old Lake Wilson Road\MXDs and Shapefiles\Figure\_3\_USGS\_Topographic\_Quadrangle\_Map.mxd

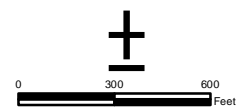
	
DRN: KJT	APR: JC
DATE: 12.16.2021	PN: 1285.012

Old Lake Wilson Road  
 from 730 feet South of Sinclair Road to  
 County Road 532 (Osceola-Polk County Line Road)  
 Topographic Map  
 Osceola County, Florida



Figure No. 3-3

**Legend**

 Approximate Old Lake Wilson Road Study Corridor

**Land Use**

- 1210: Medium Density, Fixed Single Family Units
- 1290: Medium Density, Under Construction
- 1340: High Density, Multiple Dwelling Units, High Rise
- 1390: High Density, Under Construction
- 1820: Golf Courses
- 2110: Improved Pastures
- 2130: Woodland Pastures
- 3100: Herbaceous (Dry Prairie)
- 3200: Shrub and Brushland
- 4110: Pine Flatwoods
- 4340: Upland Mixed - Coniferous / Hardwood
- 4410: Coniferous Plantations
- 5200: Lakes
- 5300: Reservoirs
- 6170: Mixed Wetland Hardwoods
- 6172: Mixed Shrubs
- 6300: Wetland Forested Mixed
- 6410: Freshwater Marshes
- 6430: Wet Prairies
- 8140: Roads and Highways
- 8310: Electric Power Facilities
- 8320: Electrical Power Transmission Lines



Service Layer Credits: ESRI Aerial (Osceola County 2020)  
 Study Corridor: MSE Group, LLC from PD&E Scope  
 FDEP Statewide Land Use Data (2019)



0 600 1,200 Feet

DRN: KJT	APR: JC
DATE: 12.16.2021	PN: 1285.012

Old Lake Wilson Road  
 from 730 feet South of Sinclair Road to  
 County Road 532 (Osceola-Polk County Line Road)  
 Land Use Map  
 Osceola County, Florida



Figure 4-1

Document Path: T:\GIS\ Client Files\1285- Inwood Consulting Engineers\1285.012\Old Lake Wilson Road\MXDs and Shapefiles\Figure 4 Land Use Map.mxd

**Legend**

 Approximate Old Lake Wilson Road Study Corridor

**Land Use**

- 1210: Medium Density, Fixed Single Family Units
- 1290: Medium Density, Under Construction
- 1310: High Density, Fixed Single Family Units
- 1330: High Density, Multiple Dwelling Units, Low Rise
- 1340: High Density, Multiple Dwelling Units, High Rise
- 1390: High Density, Under Construction
- 1400: Commercial and Services
- 1490: Commercial and Services Under Construction
- 1820: Golf Courses
- 2110: Improved Pastures
- 2130: Woodland Pastures
- 3100: Herbaceous (Dry Prairie)
- 3200: Shrub and Brushland
- 3210: Palmetto Prairies
- 4110: Pine Flatwoods
- 4340: Upland Mixed - Coniferous / Hardwood
- 5200: Lakes
- 5300: Reservoirs
- 6170: Mixed Wetland Hardwoods
- 6300: Wetland Forested Mixed
- 6410: Freshwater Marshes
- 8140: Roads and Highways
- 8310: Electric Power Facilities

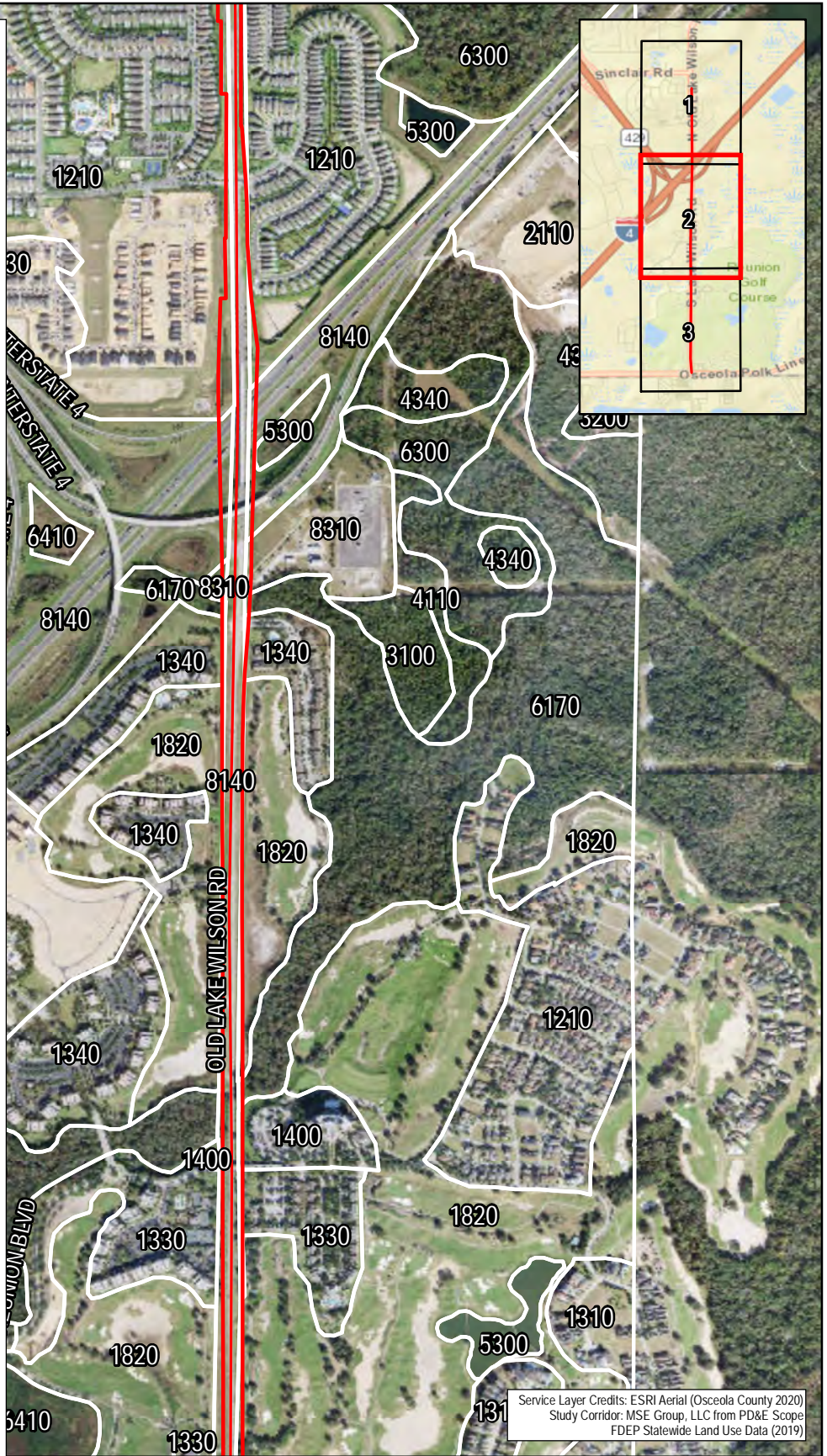

Service Layer Credits: ESRI Aerial (Osceola County 2020)  
 Study Corridor: MSE Group, LLC from PD&E Scope  
 FDEP Statewide Land Use Data (2019)

**Old Lake Wilson Road**  
**from 730 feet South of Sinclair Road to**  
**County Road 532 (Osceola-Polk County Line Road)**  
 Land Use Map  
 Osceola County, Florida



Figure 4-2

Document Path: T:\GIS\ Client Files\1285-1285.012 Old Lake Wilson Road\XDOs and Stipoffs\Figure 4 Land Use Map.mxd

	
DRN: KJT	APR: JC
DATE: 12.16.2021	PN: 1285.012

**Legend**

 Approximate Old Lake Wilson Road Study Corridor

**Land Use**

- 1210: Medium Density, Fixed Single Family Units
- 1300: High Density, 6 or more dwelling units/acre
- 1310: High Density, Fixed Single Family Units
- 1320: High Density, Mobile Home Units
- 1330: High Density, Multiple Dwelling Units, Low Rise
- 1340: High Density, Multiple Dwelling Units, High Rise
- 1390: High Density, Under Construction
- 1400: Commercial and Services
- 1490: Commercial and Services Under Construction
- 1820: Golf Courses
- 1900: Open Land (Urban)
- 2110: Improved Pastures
- 2130: Woodland Pastures
- 2210: Citrus Groves
- 2240: Abandoned
- 2240: Abandoned Tree Crops
- 2600: Other Open Lands (Rural)
- 3100: Herbaceous (Dry Prairie)
- 3200: Shrub and Brushland
- 3210: Palmetto Prairies
- 4110: Pine Flatwoods
- 4340: Upland Mixed - Coniferous / Hardwood
- 5300: Reservoirs
- 6150: Stream and Lake Swamps (bottomland)
- 6170: Mixed Wetland Hardwoods
- 6172: Mixed Shrubs
- 6410: Freshwater Marshes

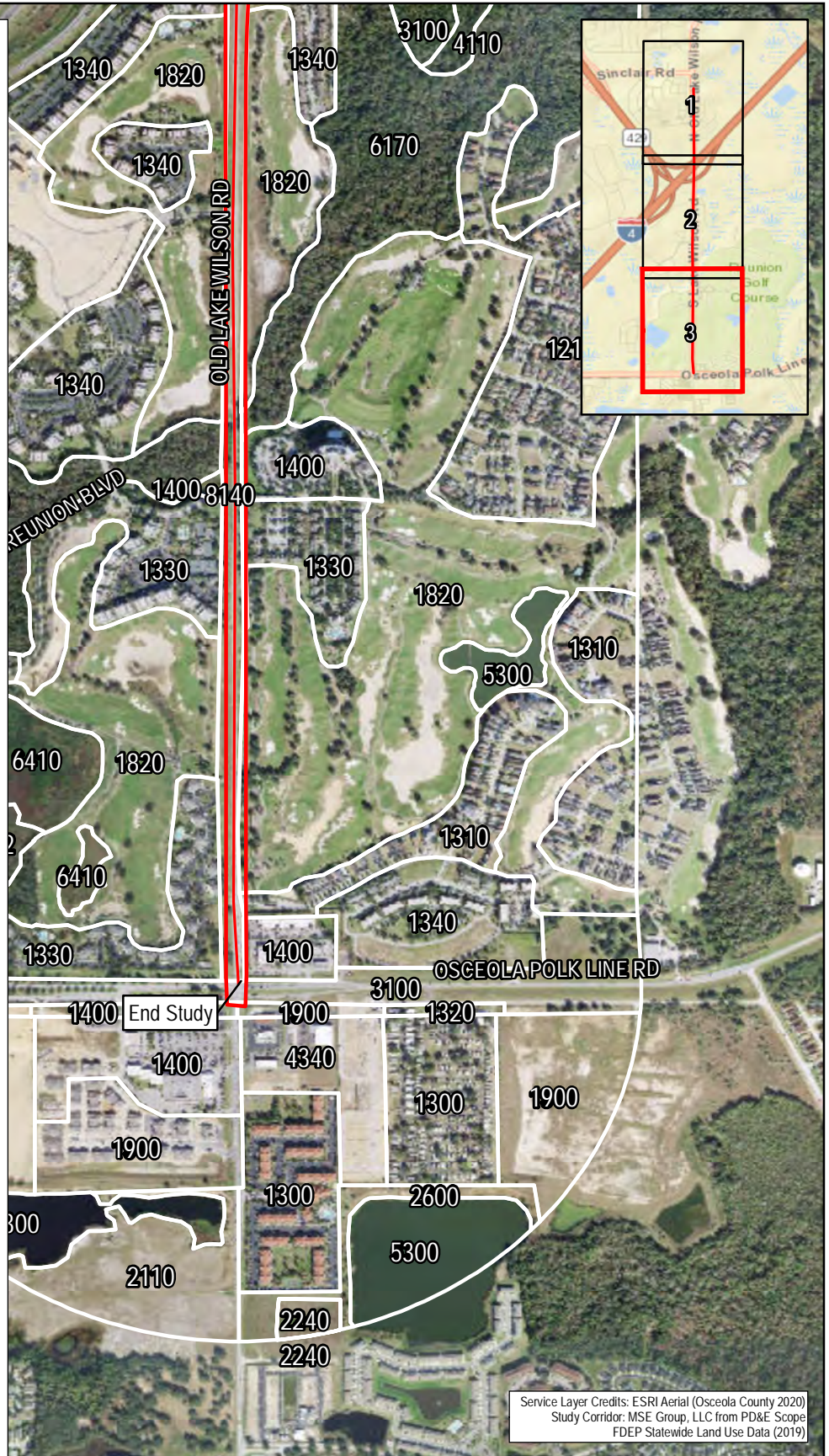

Service Layer Credits: ESRI Aerial (Osceola County 2020)  
 Study Corridor: MSE Group, LLC from PD&E Scope  
 FDEP Statewide Land Use Data (2019)

Old Lake Wilson Road  
 from 730 feet South of Sinclair Road to  
 County Road 532 (Osceola-Polk County Line Road)  
 Land Use Map  
 Osceola County, Florida



Figure 4-3





MSE Group, LLC



**Legend**

 Approximate Old Lake Wilson Road Study Corridor

**Soils**

-  7. Candler Sand, 0 to 5 % Slopes
-  8. Candler Sand, 5 to 12% Slopes
-  34. Pomello Fine Sand, 0 to 5% Slopes
-  40. Samsula Muck, Frequently Flooded, 0 to 1% Slopes (Hydric)
-  42. Smyrna Fine Sand, 0 to 2% Slopes

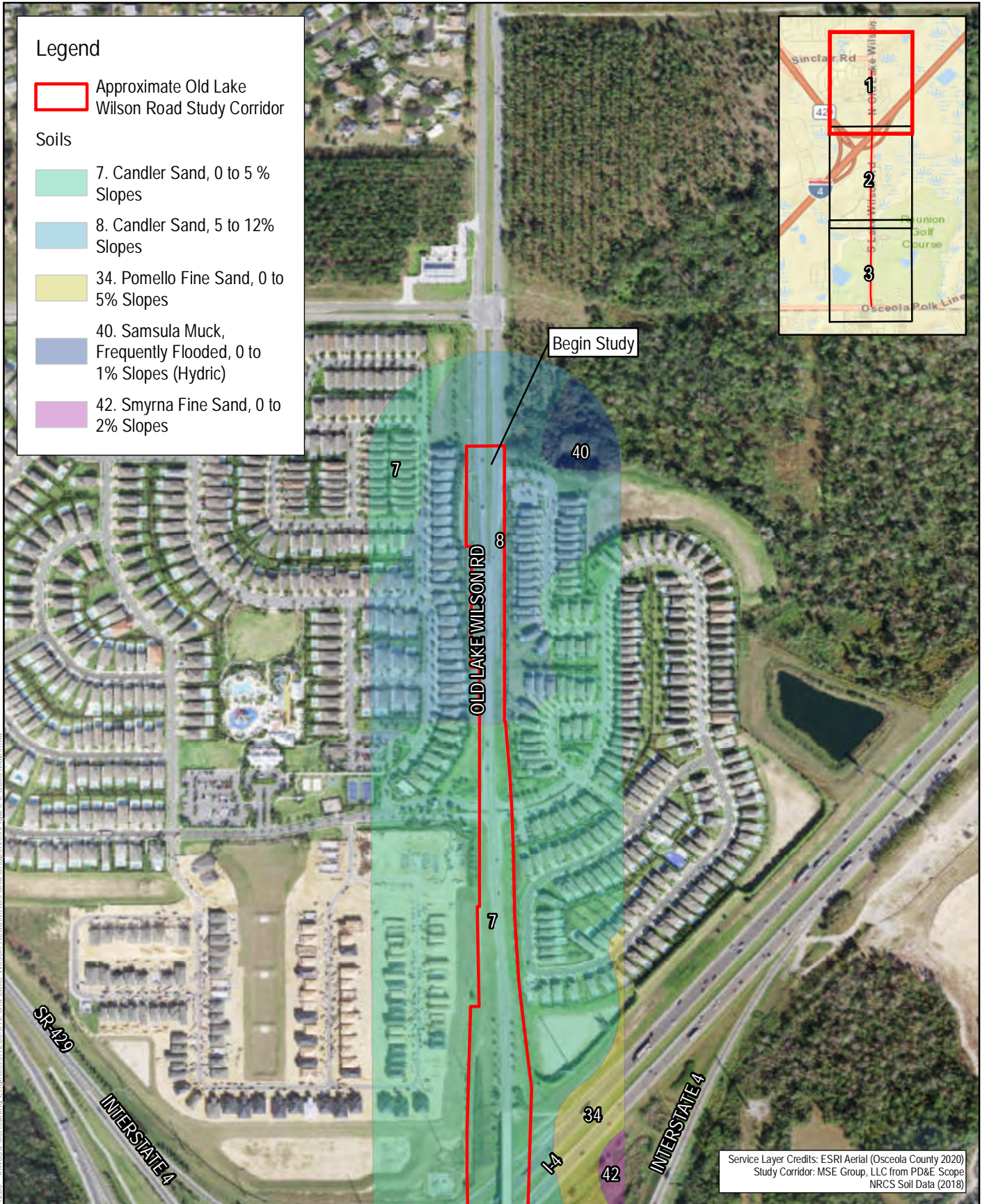
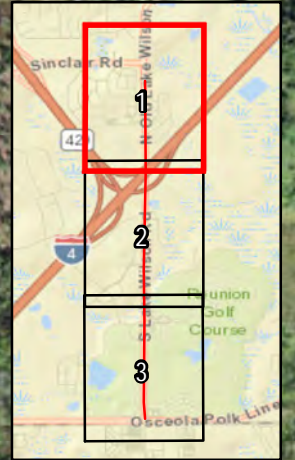

Service Layer Credits: ESRI Aerial (Osceola County 2020)  
 Study Corridor: MSE Group, LLC from PD&E Scope  
 NRCS Soil Data (2018)

Document Path: T:\GIS\ Client Files\1285\_012\Old Lake Wilson Road\XDRs and Shapefiles\Figure\_5\_Soils\_Map.mxd

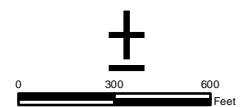
	
DRN: KJT	APR: JC
DATE: 12.16.2021	PN: 1285.012

**Old Lake Wilson Road**  
 from 730 feet South of Sinclair Road to  
 County Road 532 (Osceola-Polk County Line Road)  
 NRCS Soil Survey Map  
 Osceola County, Florida









**Figure 5-1**

**Legend**

 Approximate Old Lake Wilson Road Study Corridor

**Soils**

-  7. Candler Sand, 0 to 5% Slopes
-  8. Candler Sand, 5 to 12% Slopes
-  15. Hontoon Muck, Frequently Pondered, 0 to 1% Slopes (Hydric)
-  34. Pomello Fine Sand, 0 to 5% Slopes
-  37. Pompano Fine Sand, Frequently Pondered, 0 to 1% Slopes (Hydric)
-  42. Smyrna Fine Sand, 0 to 2% Slopes

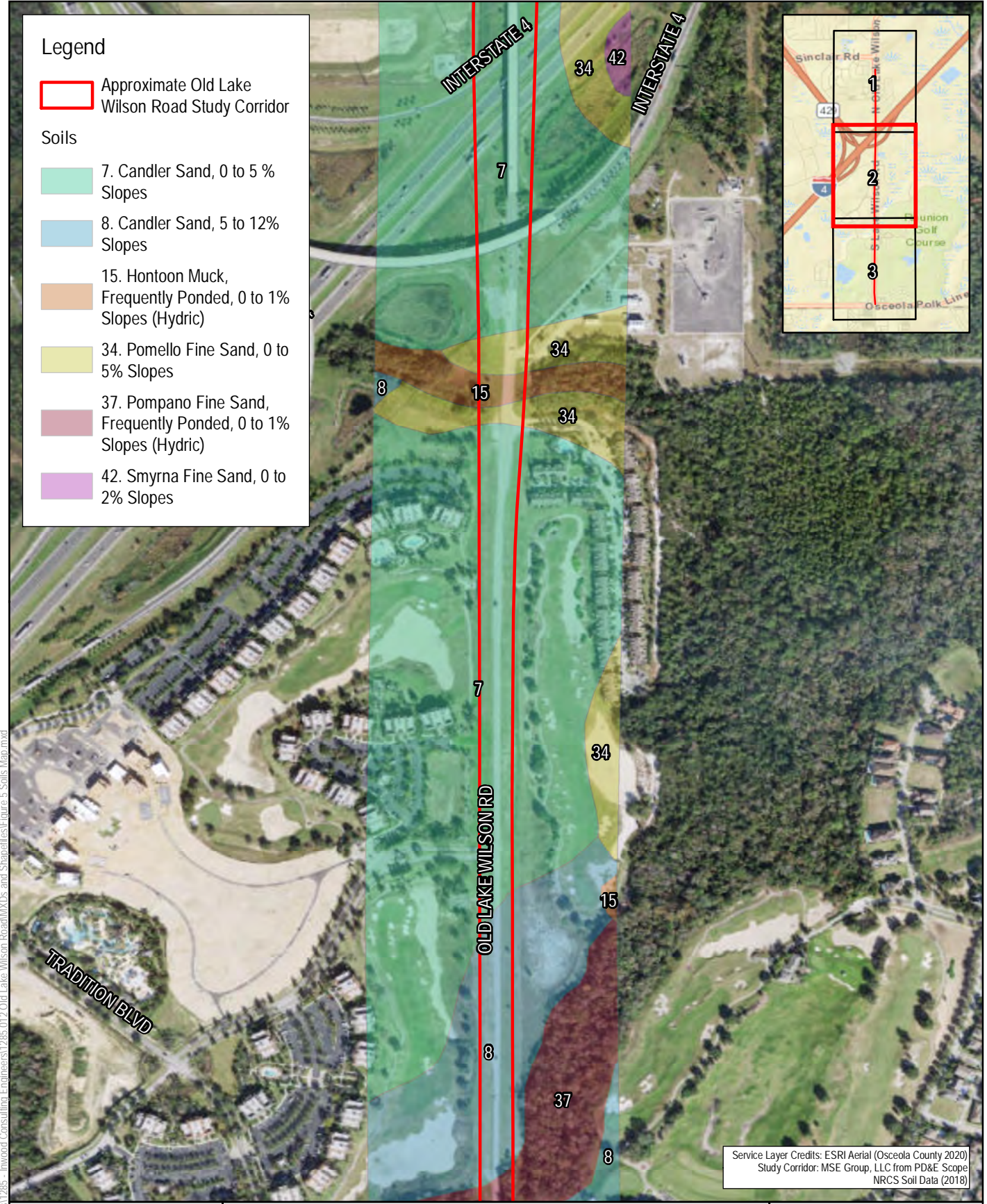

Service Layer Credits: ESRI Aerial (Osceola County 2020)  
 Study Corridor: MSE Group, LLC from PD&E Scope  
 NRCS Soil Data (2018)

Document Path: T:\GIS\ Client Files\1285 - Inwood Consulting Engineers\1285.012.Old Lake Wilson Road\MXDs and Shapefiles\Figure 5 Soils Map.mxd

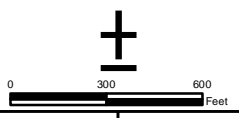

DRN: KJT	APR: JC
DATE: 12.16.2021	PN: 1285.012

Old Lake Wilson Road  
 from 730 feet South of Sinclair Road to  
 County Road 532 (Osceola-Polk County Line Road)  
 NRCS Soil Survey Map  
 Osceola County, Florida







Figure 5-2

**Legend**

 Approximate Old Lake Wilson Road Study Corridor

**Soils**

-  3. Candler Sand, 0 to 5% Slopes
-  7. Candler Sand, 0 to 5 % Slopes
-  8. Candler Sand, 5 to 12% Slopes
-  37. Pompano Fine Sand, Frequently Pondered, 0 to 1% Slopes (Hydric)

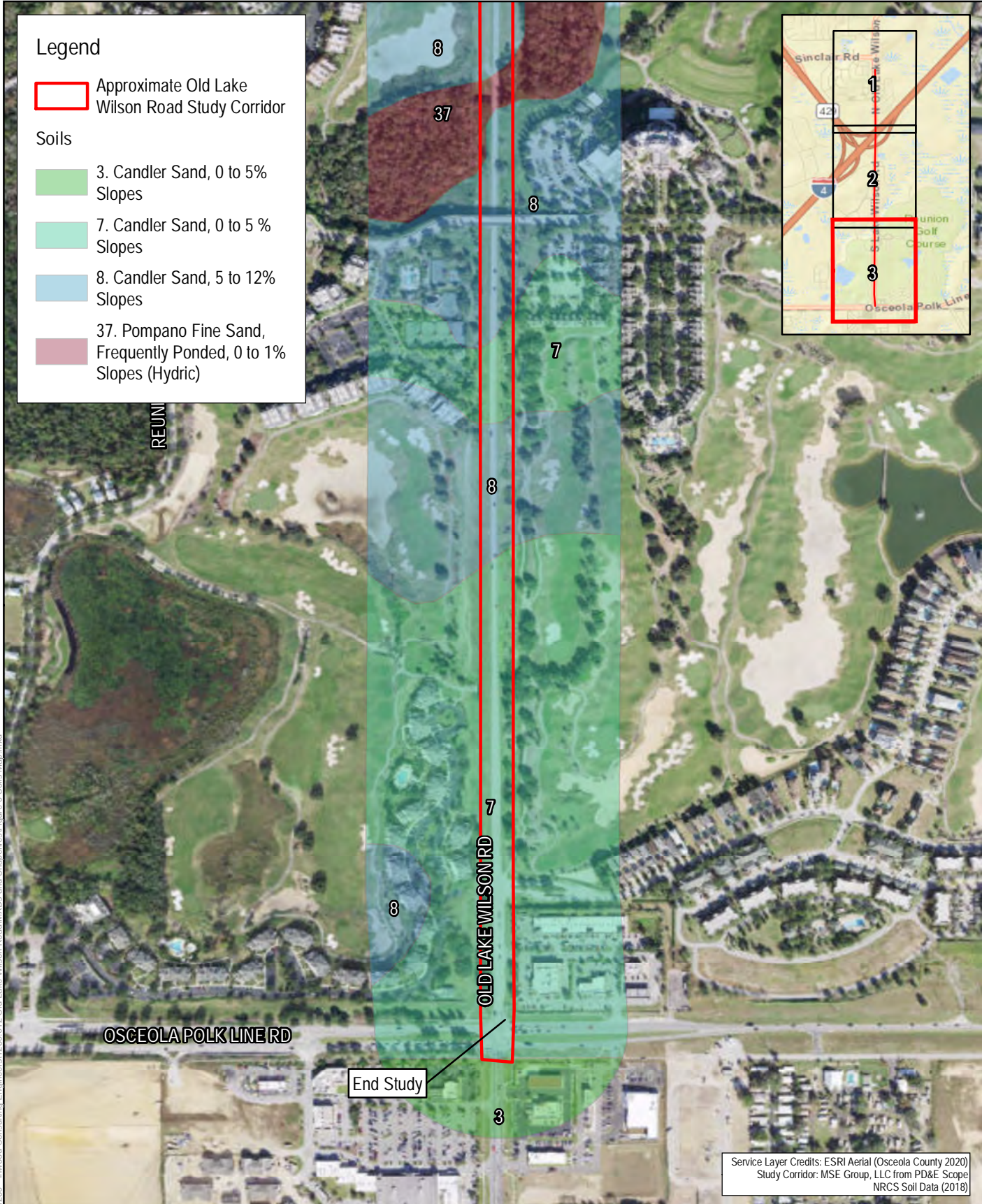
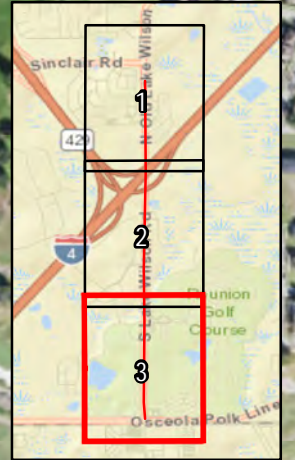

Service Layer Credits: ESRI Aerial (Osceola County 2020)  
 Study Corridor: MSE Group, LLC from PD&E Scope  
 NRCS Soil Data (2018)

Document Path: T:\GIS\ Client Files\1285\_012\Old Lake Wilson Road\MXDs and Shapefiles\Figure\_5\_Soils\_Map.mxd

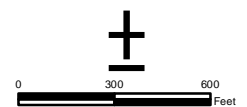
	
DRN: KJT	APR: JC
DATE: 12.16.2021	PN: 1285.012

**Old Lake Wilson Road**  
 from 730 feet South of Sinclair Road to  
 County Road 532 (Osceola-Polk County Line Road)  
 NRCS Soil Survey Map  
 Osceola County, Florida







**Figure 5-3**

**Legend**

 Approximate Old Lake Wilson Road Study Corridor

**CRR Rating**

-  No
-  Low
-  Medium
-  SUPER Act Well Site

 Ethylene Dibromide Contamination

 Adjacent Historic Row Crop (Site 23 CRR Medium)

 500 Foot Buffer

 1000 Foot Buffer

 0.5 Mile Buffer

Document Path: T:\GIS\ Client Files\1285\_012\Old Lake Wilson Road\XDRs and Shapefiles\Figure 6 Contamination Location Map.mxd

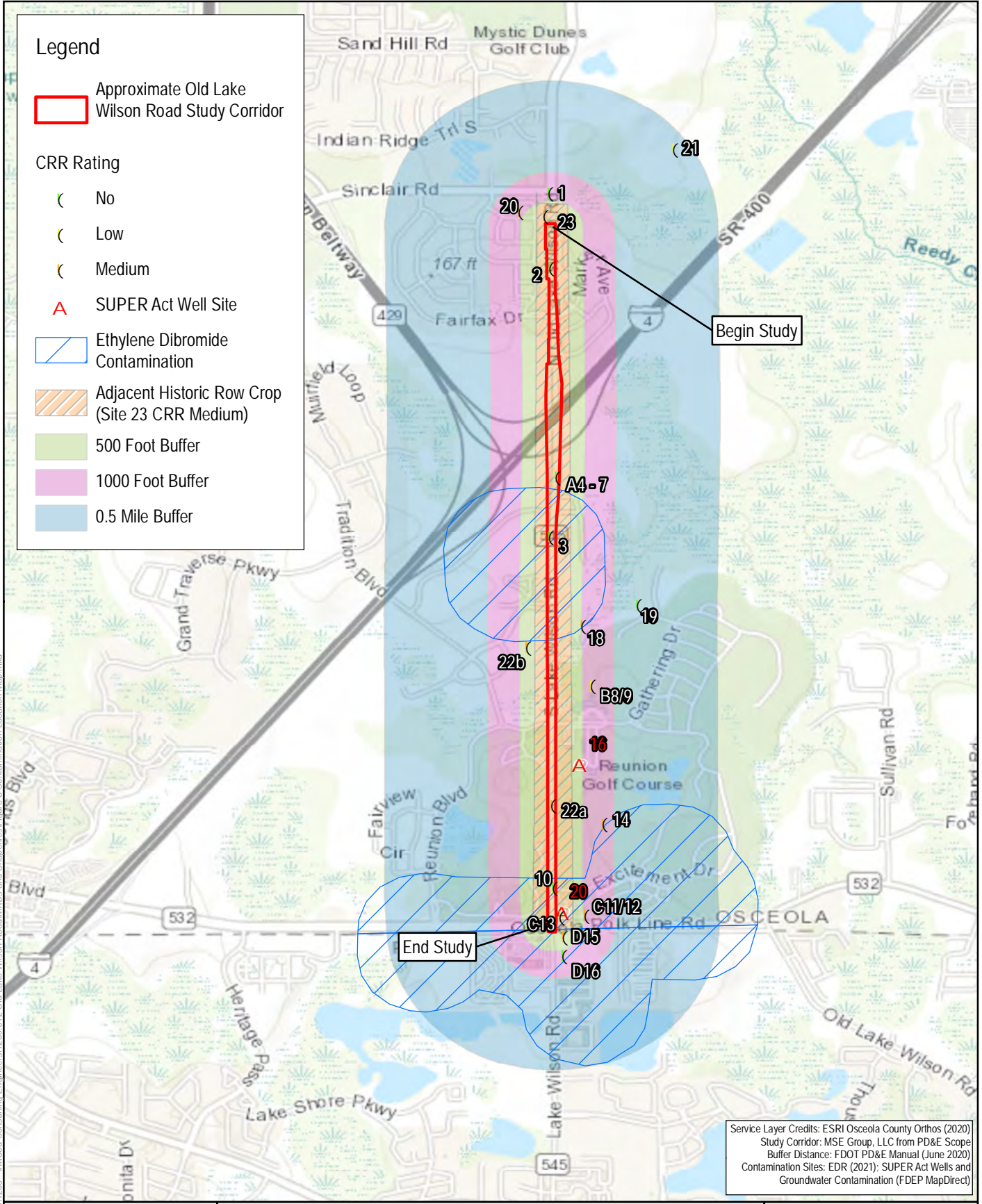

Service Layer Credits: ESRI Osceola County Orthos (2020)  
 Study Corridor: MSE Group, LLC from PD&E Scope  
 Buffer Distance: FDOT PD&E Manual (June 2020)  
 Contamination Sites: EDR (2021); SUPER Act Wells and  
 Groundwater Contamination (FDEP MapDirect)

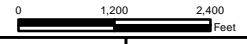

DRN: KJT	APR: JC
DATE: 12.16.2021	PN: 1285.012

**Old Lake Wilson Road**  
 from 730 feet South of Sinclair Road to  
 County Road 532 (Osceola-Polk County Line Road)  
 Contamination Location Map  
 Osceola County, Florida



Figure No. 6

---

## Appendix A – Historical Aerials

---



**Old Lake Wilson Road**

Osceola County, Florida

Kissimmee, FL 34747

Inquiry Number: 6758861.7

November 23, 2021

# The EDR Aerial Photo Decade Package



6 Armstrong Road, 4th floor  
Shelton, CT 06484  
Toll Free: 800.352.0050  
[www.edrnet.com](http://www.edrnet.com)

**Date EDR Searched Historical Sources:**

Aerial Photography November 23, 2021

**Target Property:**

Osceola County, Florida

Kissimmee, FL 34747

<u><i>Year</i></u>	<u><i>Scale</i></u>	<u><i>Details</i></u>	<u><i>Source</i></u>
1944	Aerial Photograph. Scale: 1"=1000'	Flight Year: 1944	USDA
1950	Aerial Photograph. Scale: 1"=1000'	Flight Year: 1950	USGS
1958	Aerial Photograph. Scale: 1"=1000'	Flight Year: 1958	U of FL
1968	Aerial Photograph. Scale: 1"=1000'	Flight Year: 1968	U of FL
1971	Aerial Photograph. Scale: 1"=1000'	Flight Year: 1971	FDOT
1977	Aerial Photograph. Scale: 1"=1000'	Flight Year: 1977	USGS
1980	Aerial Photograph. Scale: 1"=1000'	Flight Year: 1980	FDOT
1984	Aerial Photograph. Scale: 1"=1000'	Flight Year: 1984	USDA
1995	Aerial Photograph. Scale: 1"=1000'	Flight Year: 1995	USGS/DOQQ
1999	Aerial Photograph. Scale: 1"=1000'	Flight Year: 1999	USGS/DOQQ
2007	Aerial Photograph. Scale: 1"=1000'	Flight Year: 2007	USDA/NAIP
2010	Aerial Photograph. Scale: 1"=1000'	Flight Year: 2010	USDA/NAIP
2013	Aerial Photograph. Scale: 1"=1000'	Flight Year: 2013	USDA/NAIP
2017	Aerial Photograph. Scale: 1"=1000'	Flight Year: 2017	USDA/NAIP

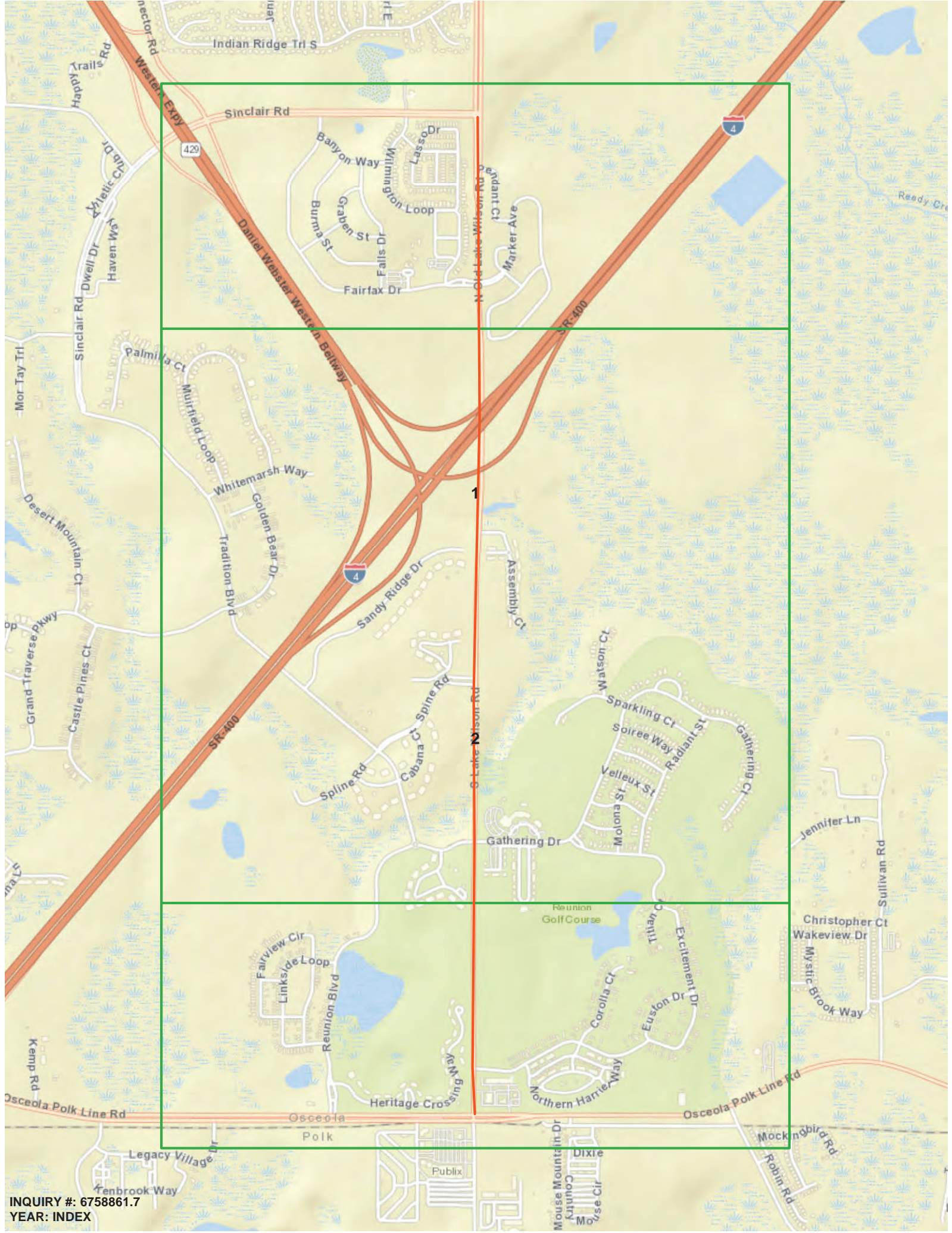

INQUIRY #: 6758861.7  
YEAR: INDEX



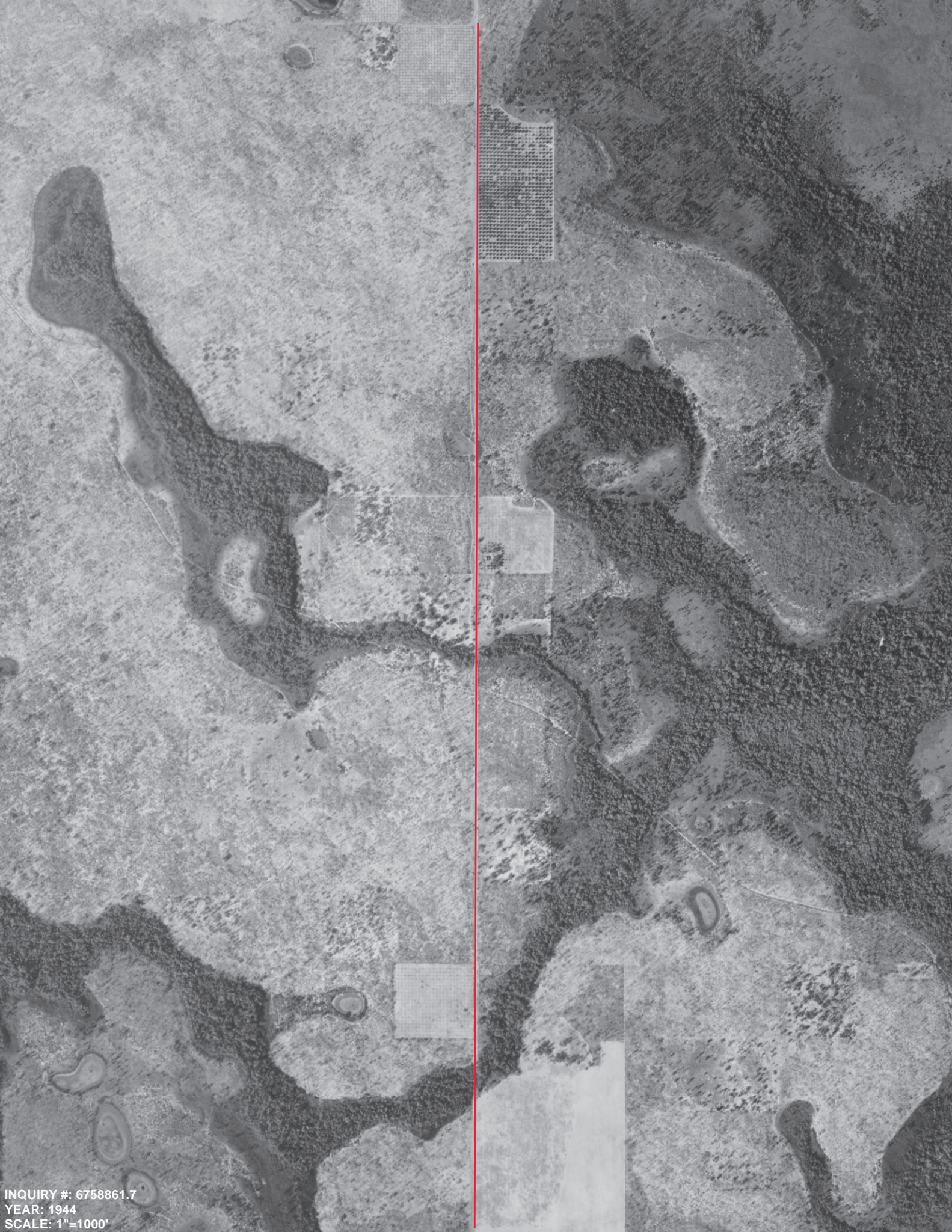

INQUIRY #: 6758861.7  
YEAR: 1944  
SCALE: 1"=1000'

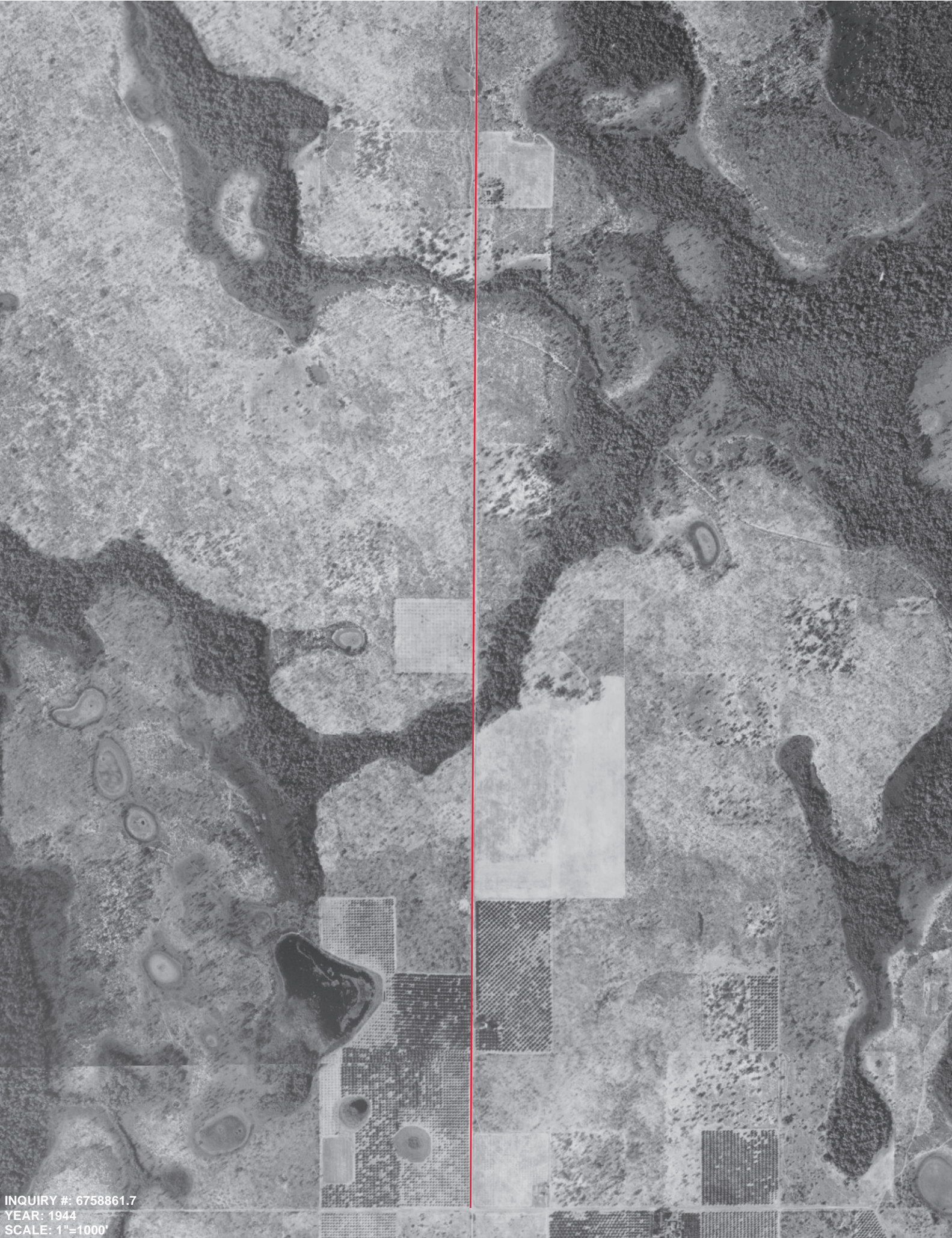

INQUIRY #: 6758861.7  
YEAR: 1944  
SCALE: 1"=1000'

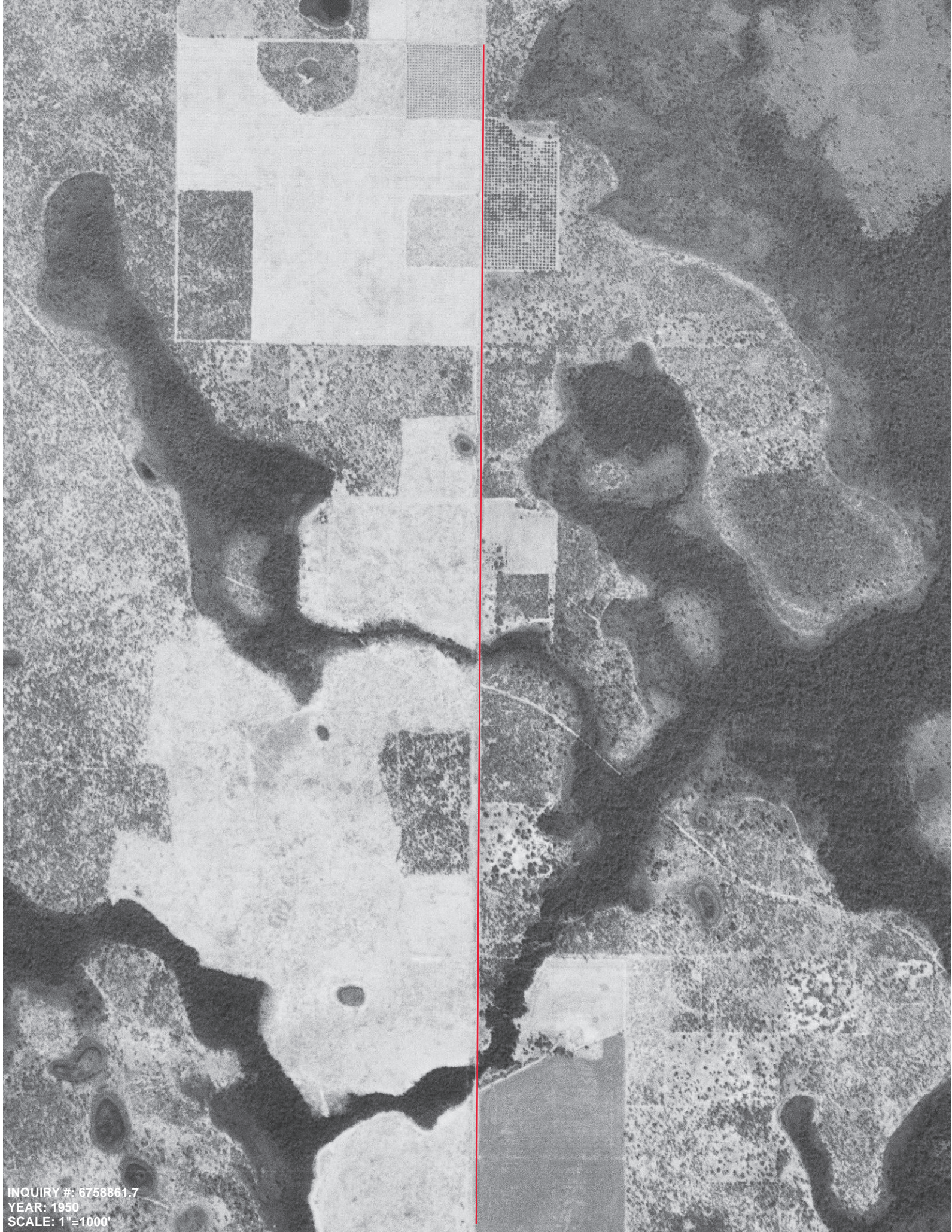

INQUIRY #: 6758861.7  
YEAR: 1950  
SCALE: 1"=1000'

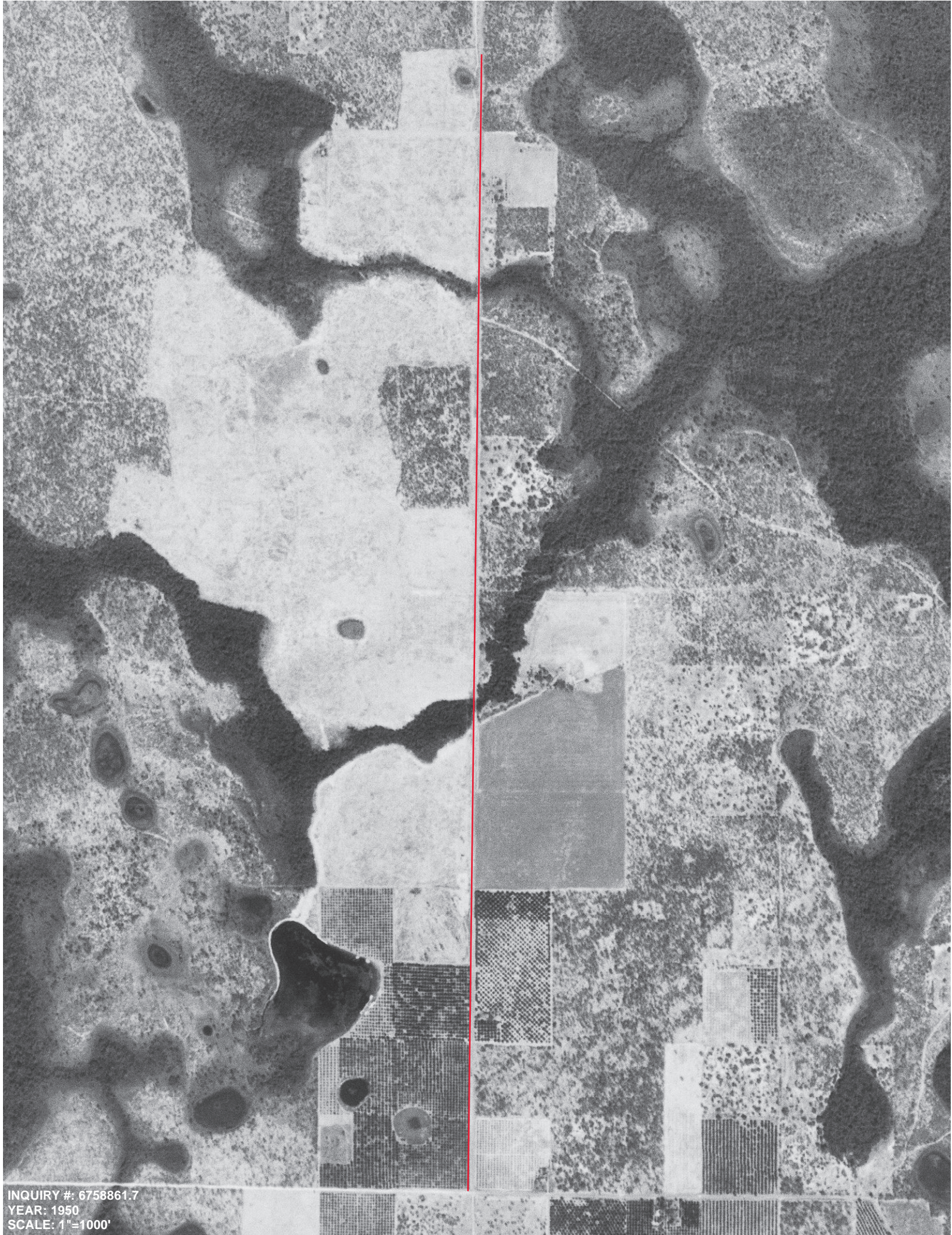

INQUIRY #: 6758861.7  
YEAR: 1950  
SCALE: 1"=1000'

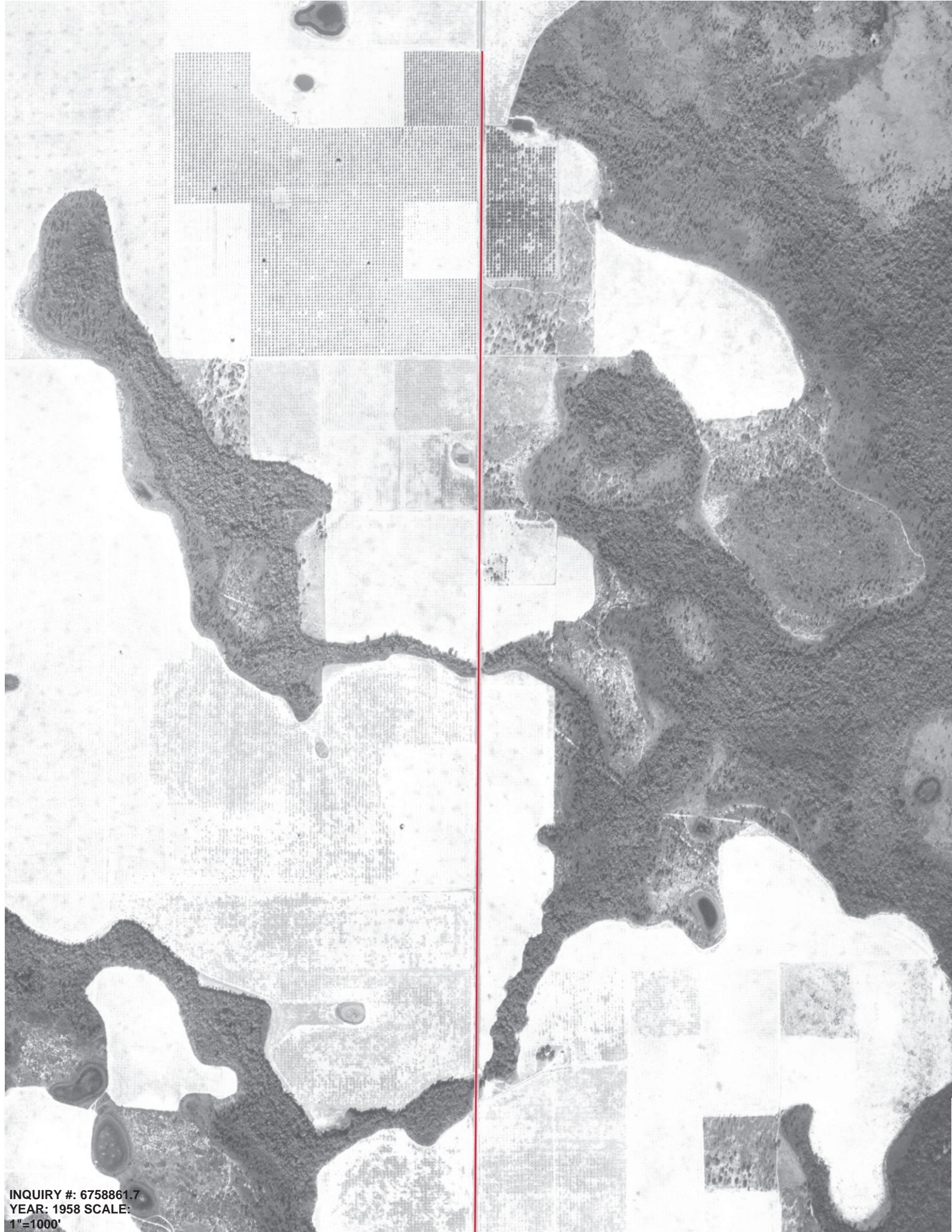

INQUIRY #: 6758861.7  
YEAR: 1958 SCALE:  
1"=1000'

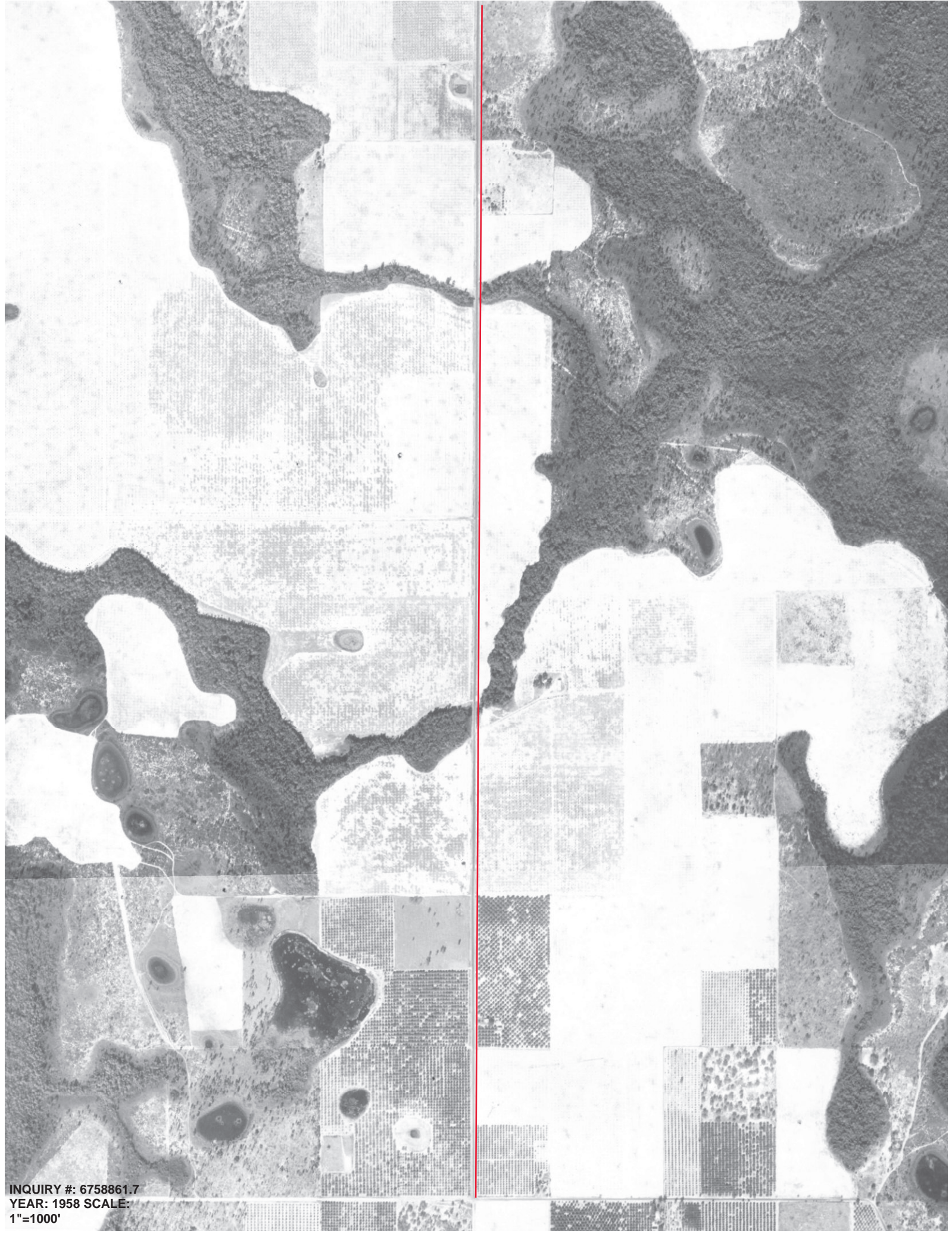

INQUIRY #: 6758861.7  
YEAR: 1958 SCALE:  
1"=1000'

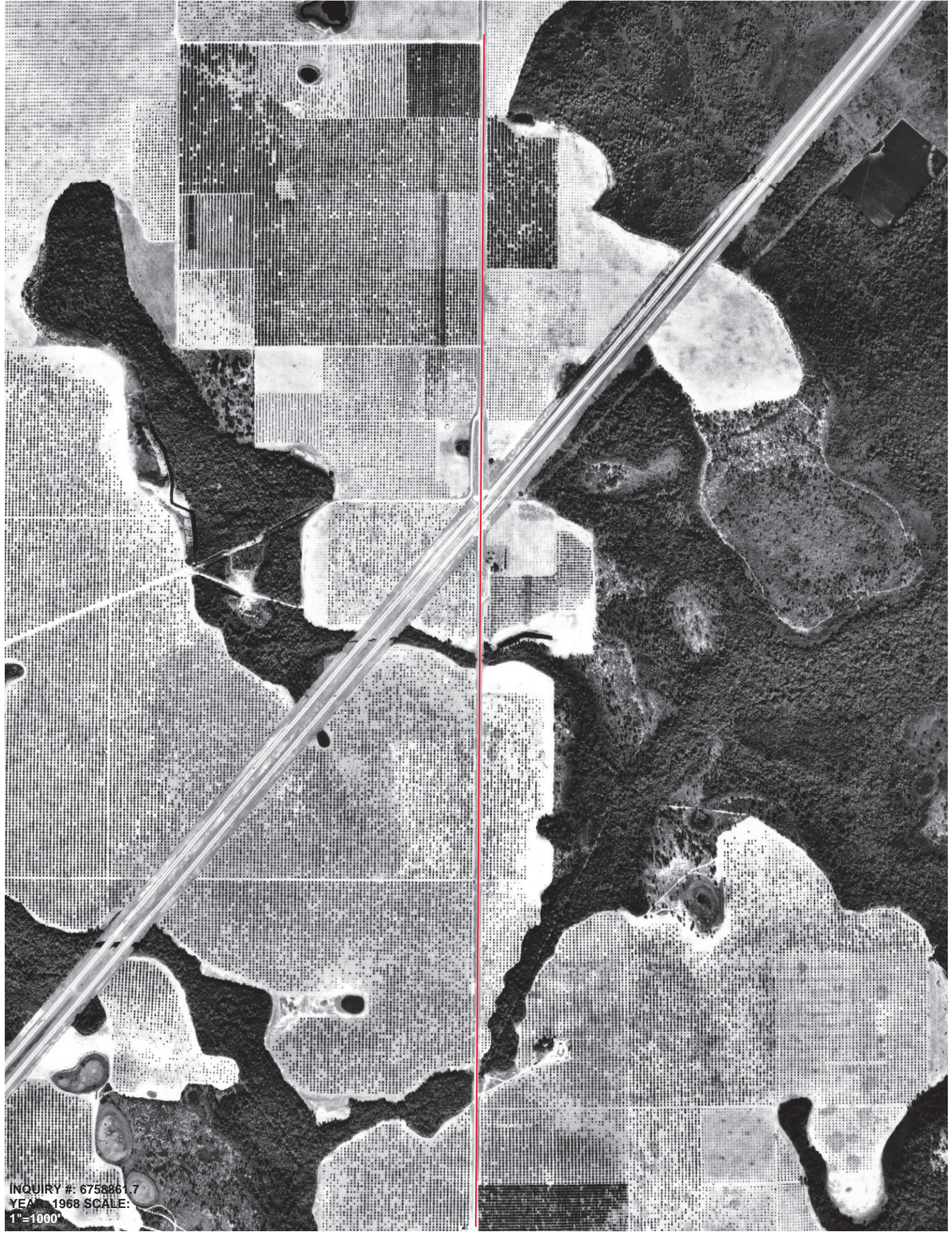

INQUIRY #: 6758861.7  
YEAR: 1968 SCALE:  
1"=1000'

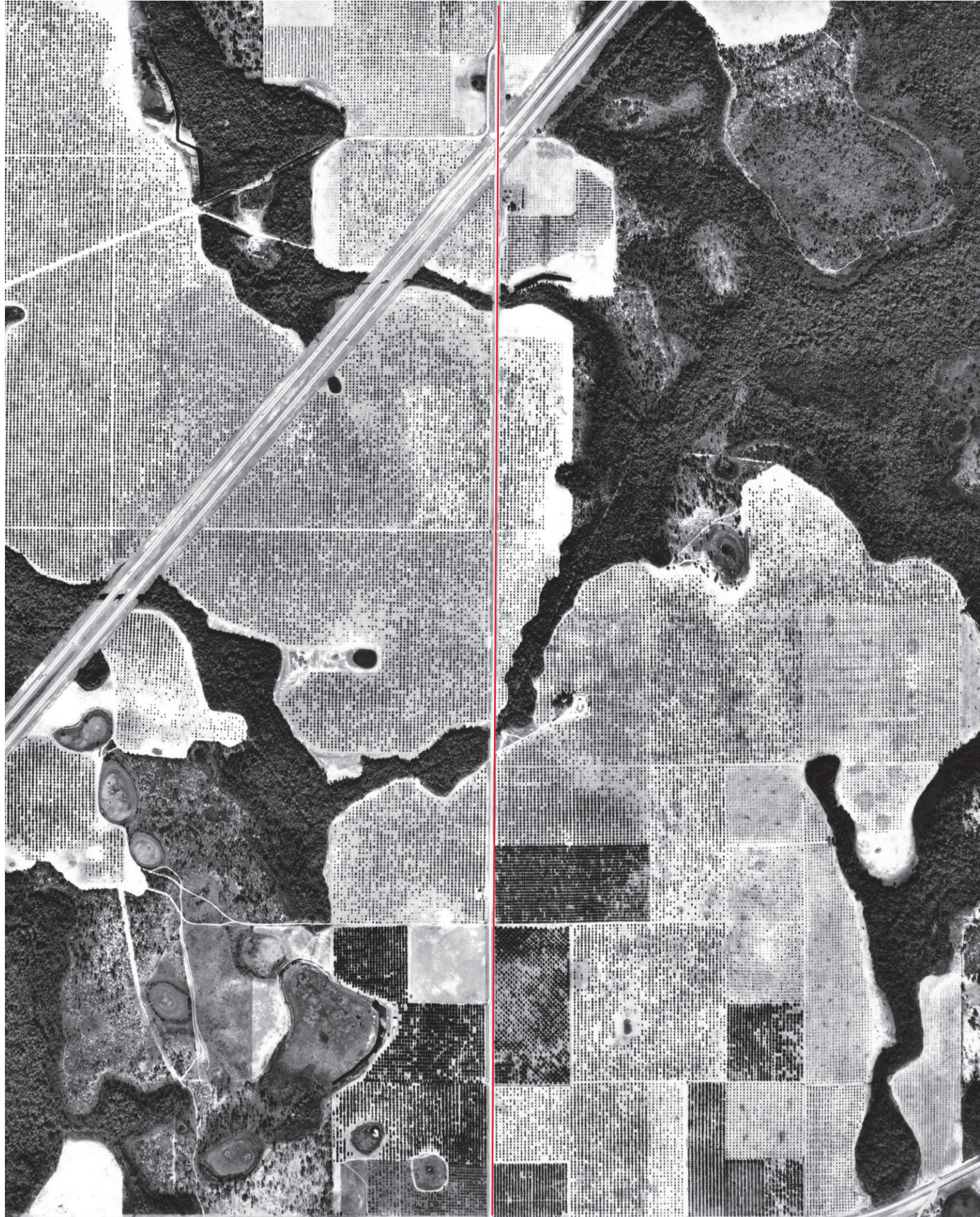

INQUIRY #: 6758861.7

YEAR: 1968

1"=1000'



INQUIRY #: 60588617  
YEAR: 1971  
SCALE: 1" = 1000'

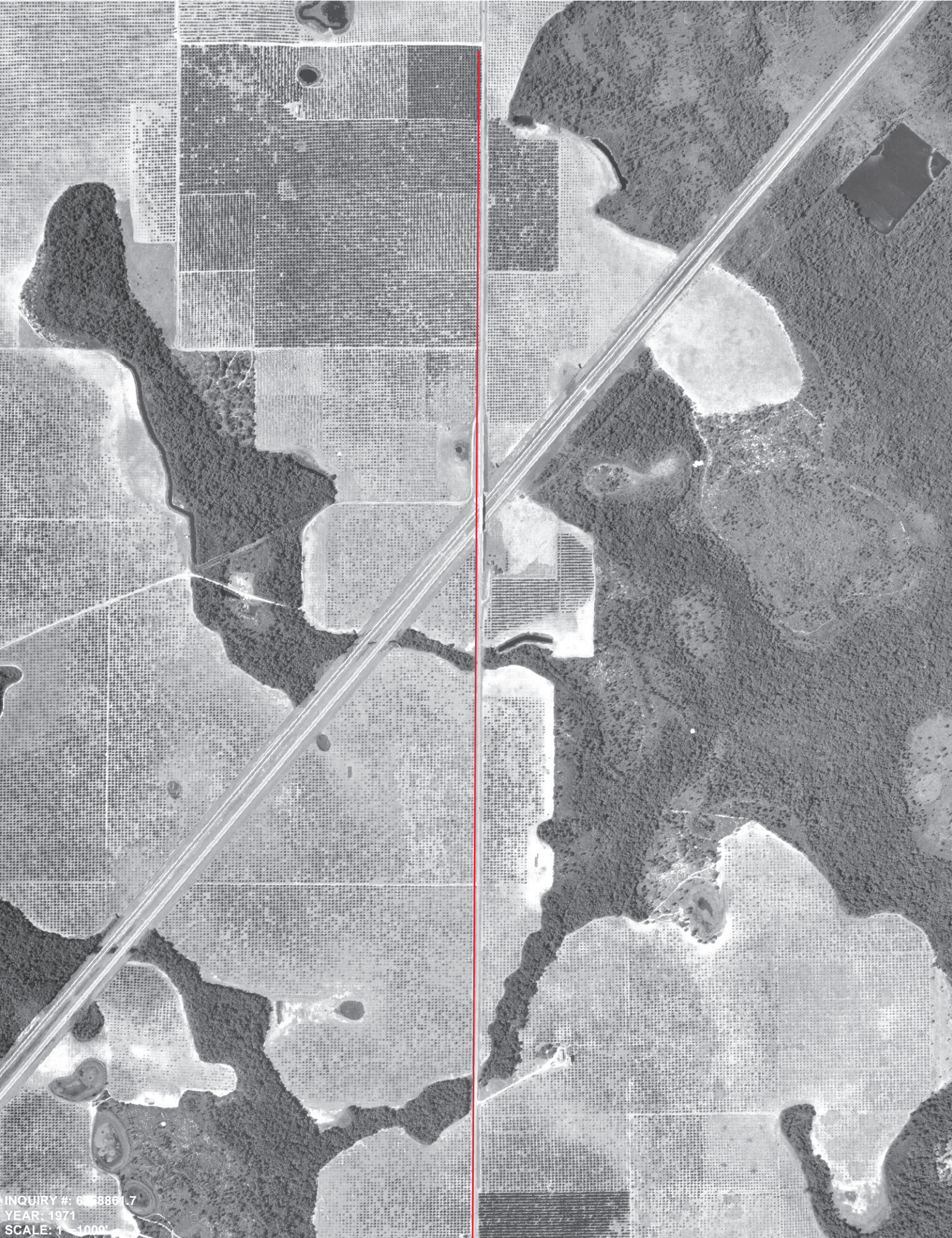

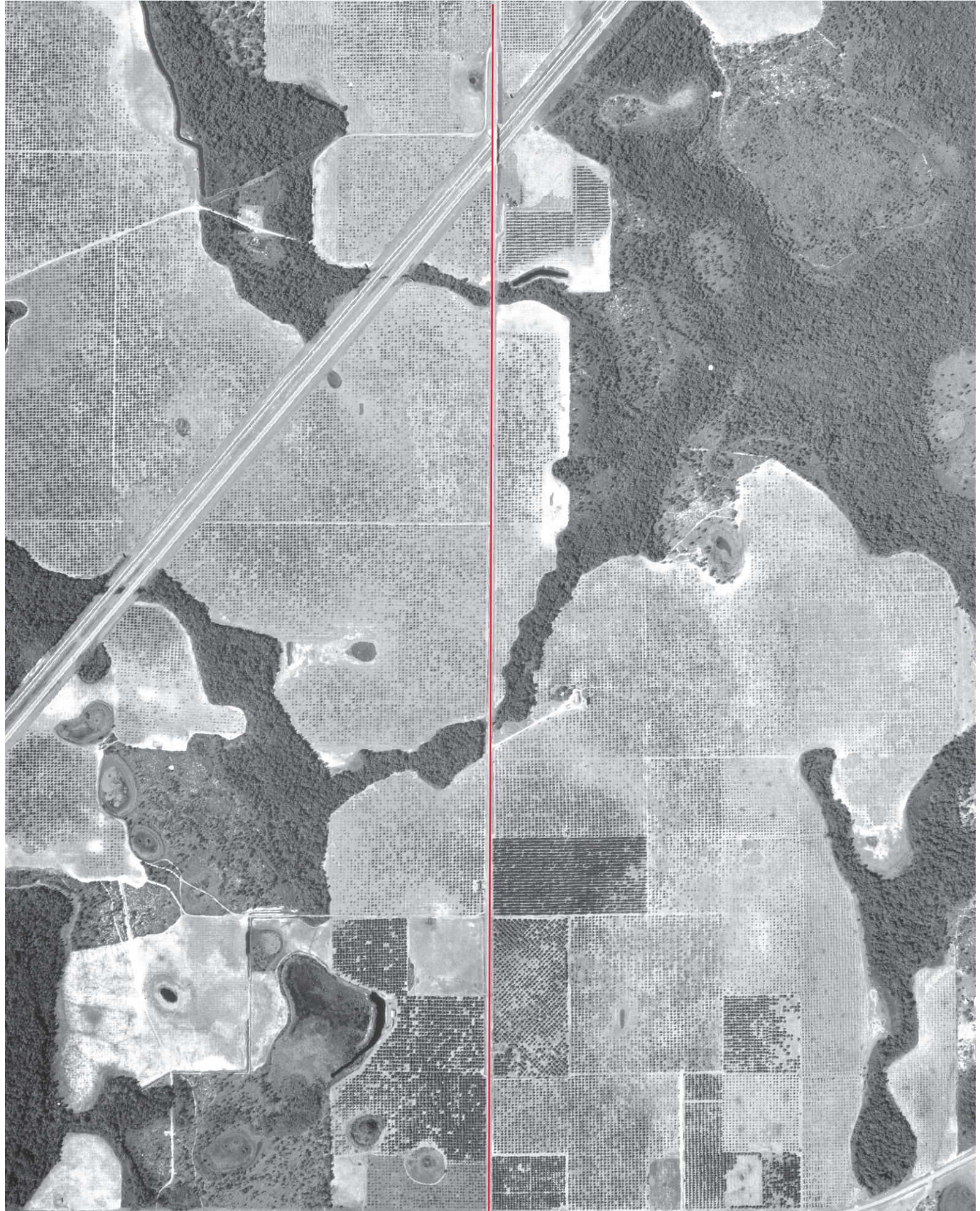

INQUIRY #: 6758861.7  
YEAR: 1973  
SCALE: 1" = 1000'

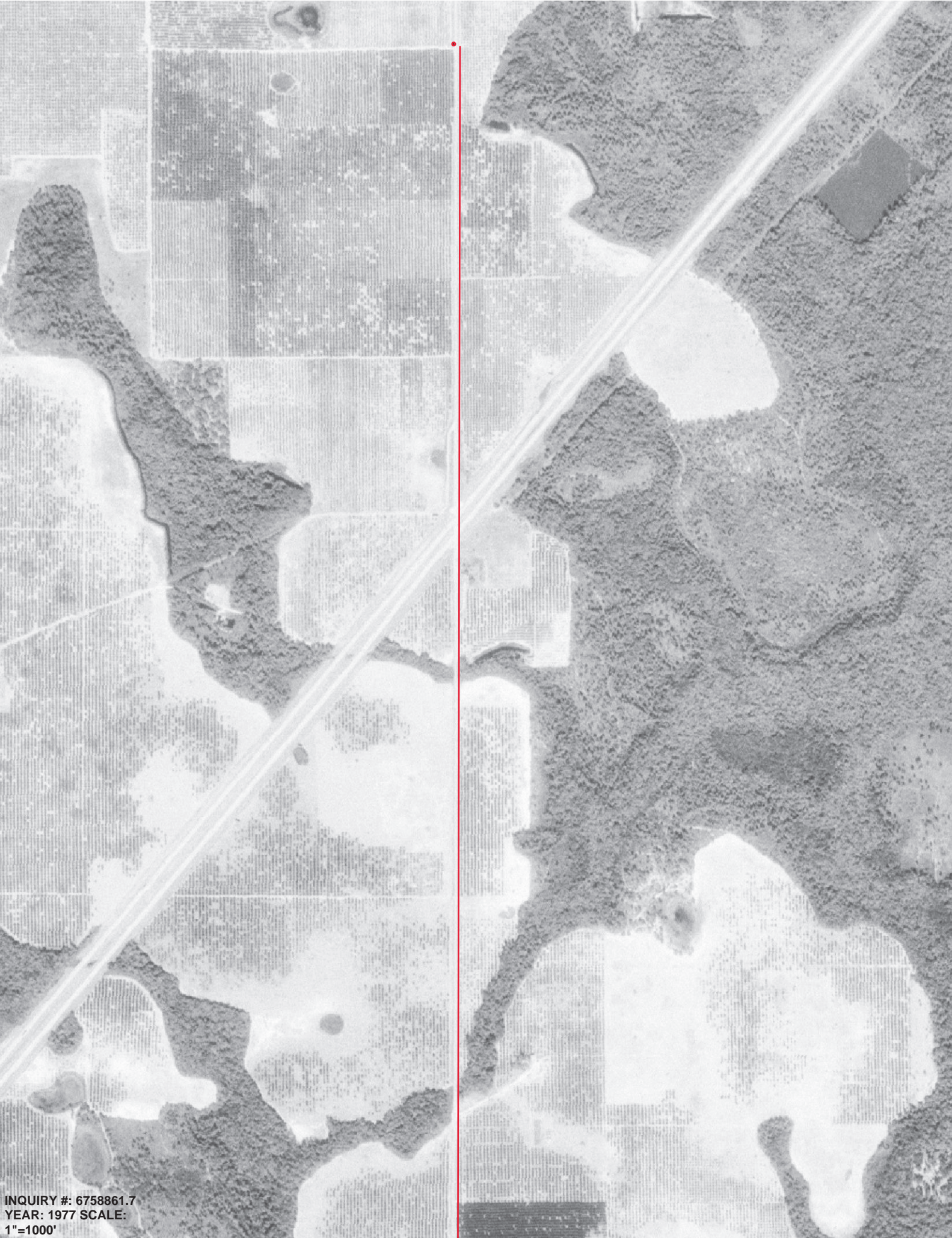

INQUIRY #: 6758861.7  
YEAR: 1977 SCALE:  
1"=1000'

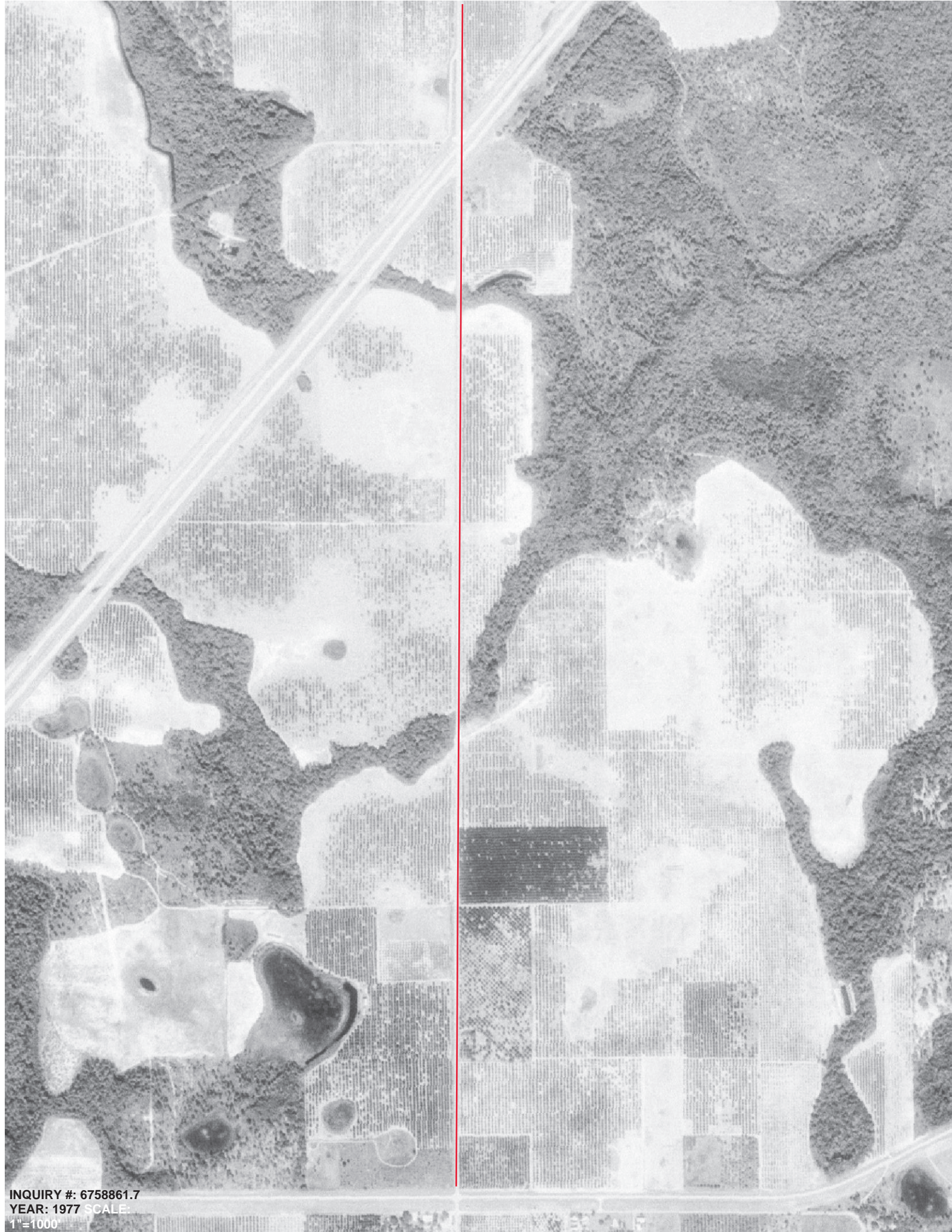

INQUIRY #: 6758861.7  
YEAR: 1977 SCALE:  
1"=1000'

1" = 200'

INQUIRY # 6768861.7  
YEAR: 1980 SCALE:  
1" = 200'

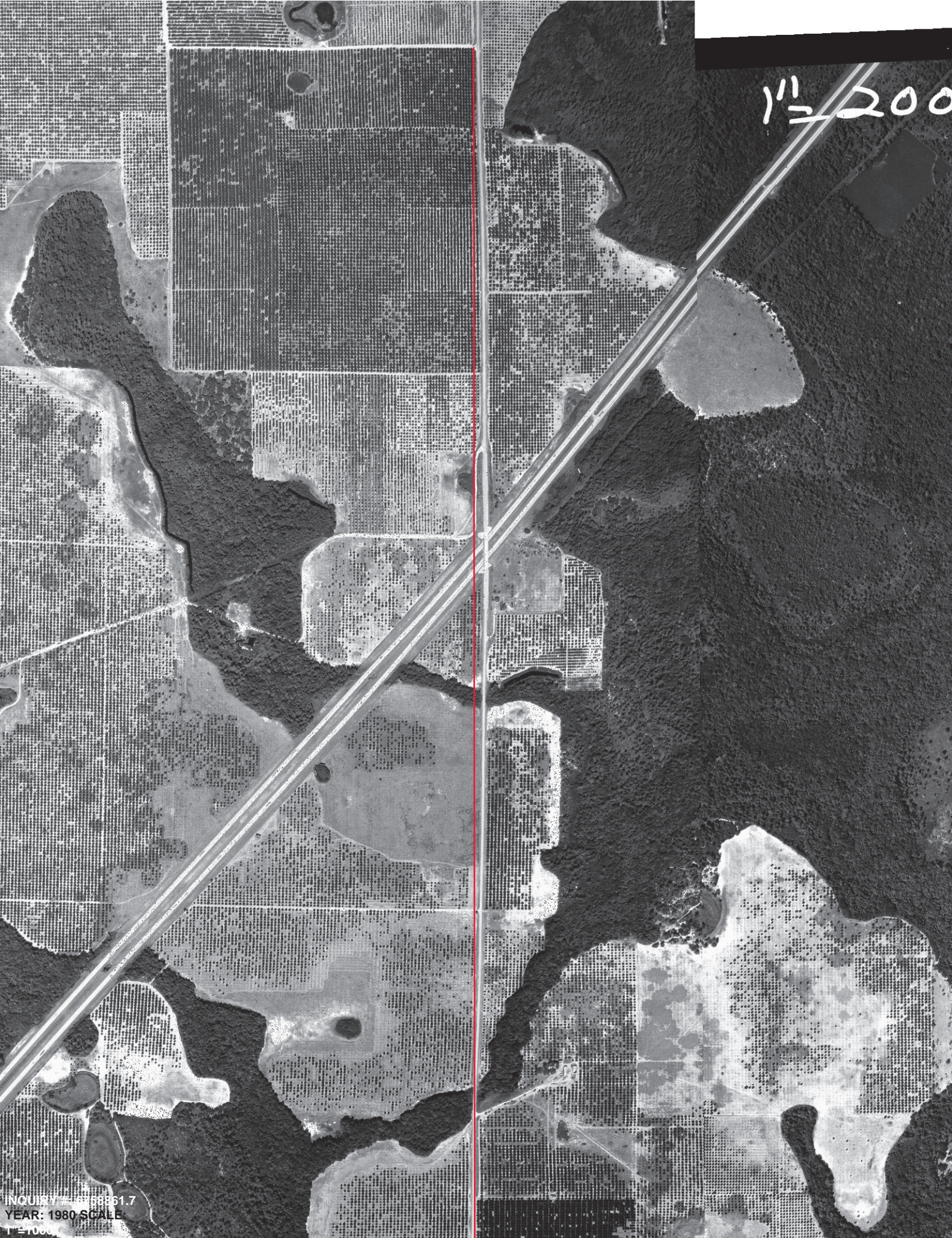

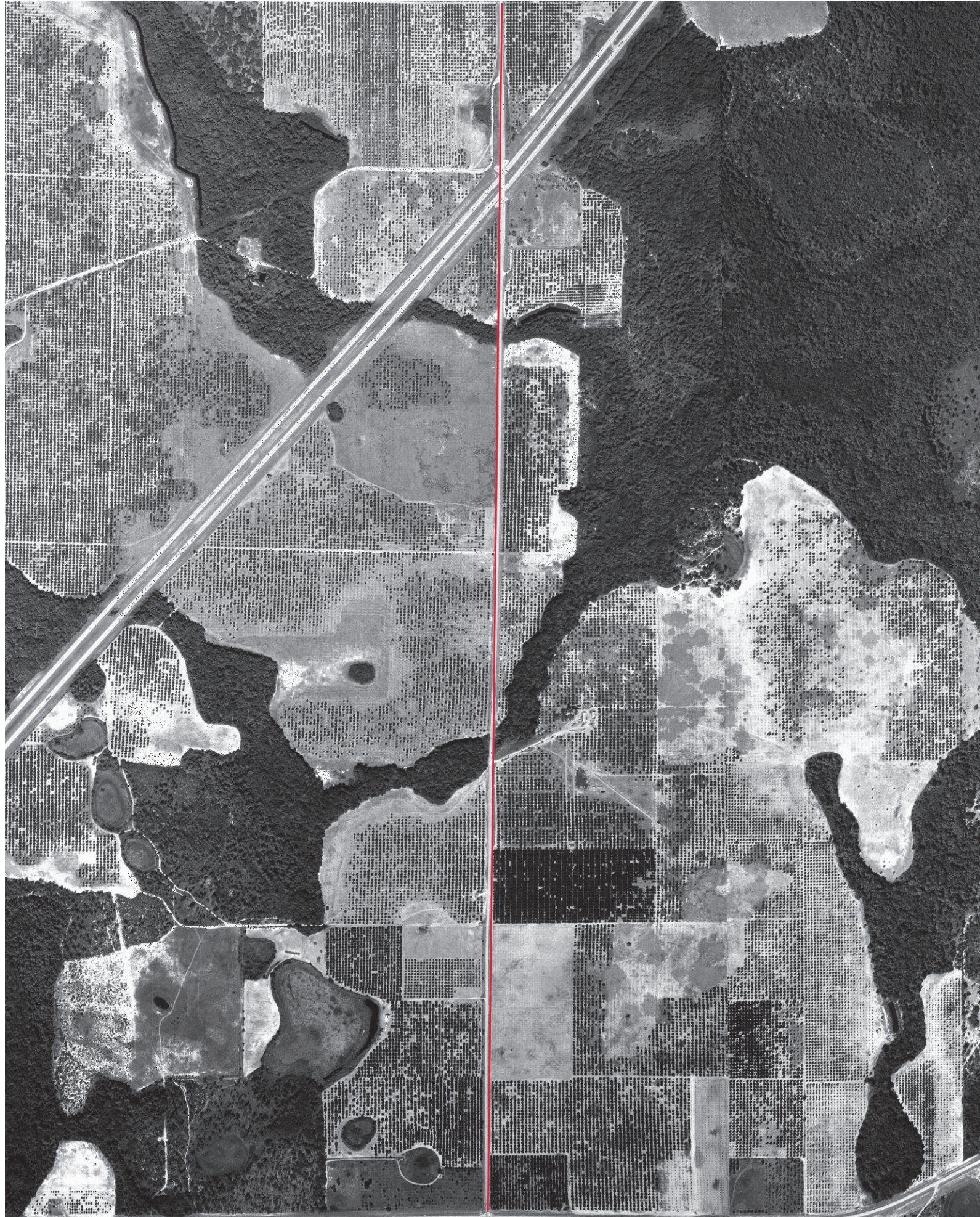

INQUIRY #: 6758861.7

YEAR: 1980

SCALE: 1"=1000'

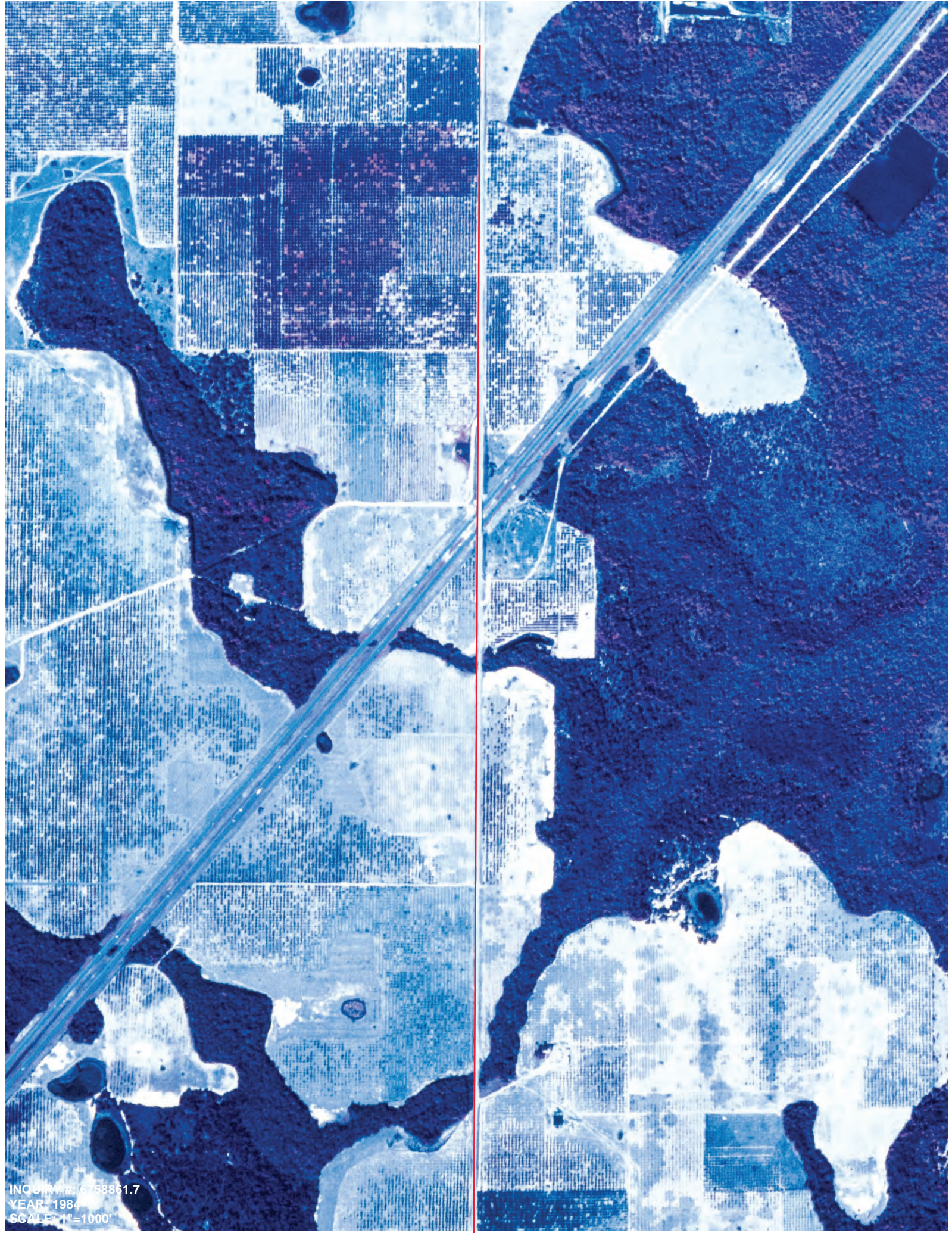

INQUIRY #: 6758861.7  
YEAR: 1984  
SCALE: 1"=1000'

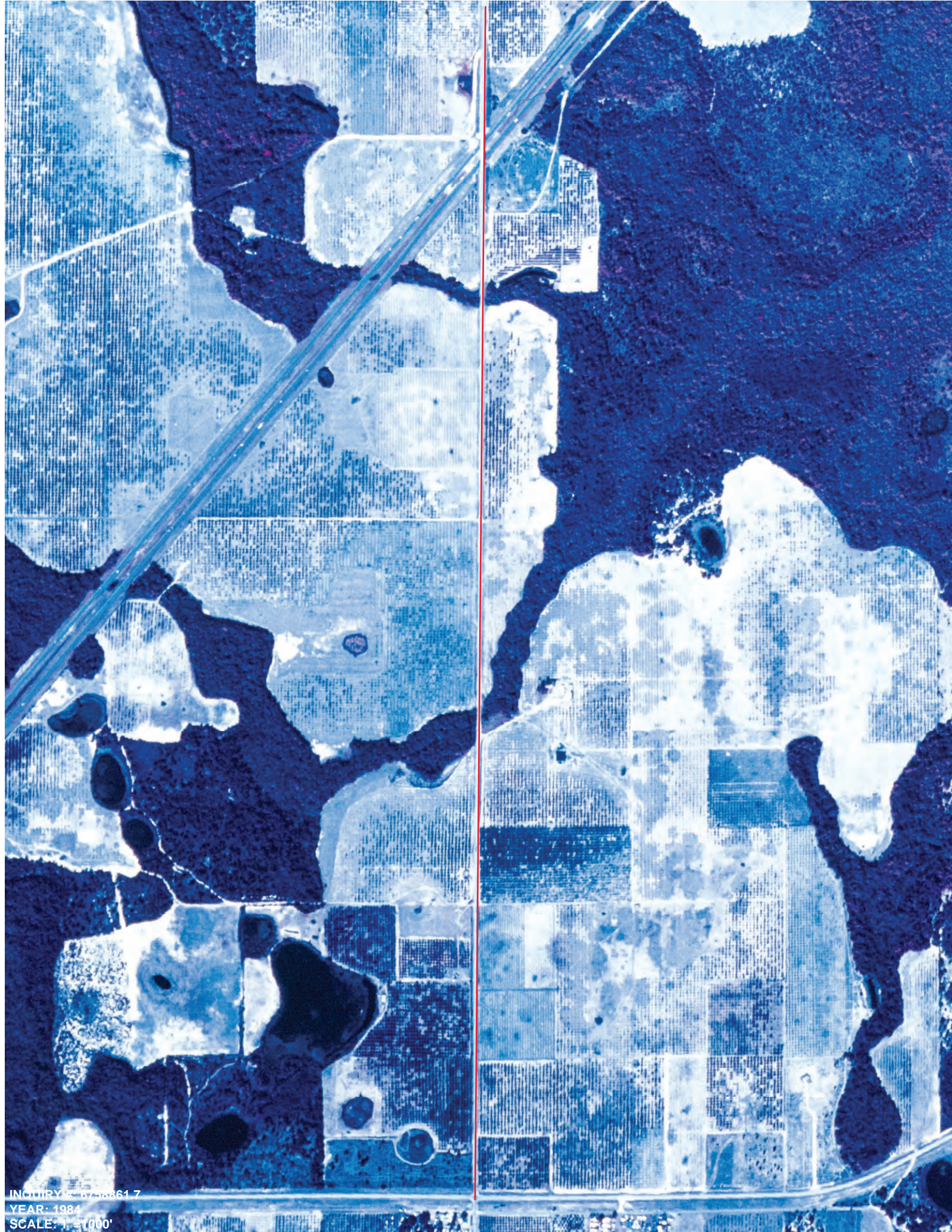

INQUIRY # 67-58861-7  
YEAR: 1984  
SCALE: 1" = 1000'





INQUIRY #: 6758861.7  
YEAR: 1995  
SCALE: 1" = 1000'

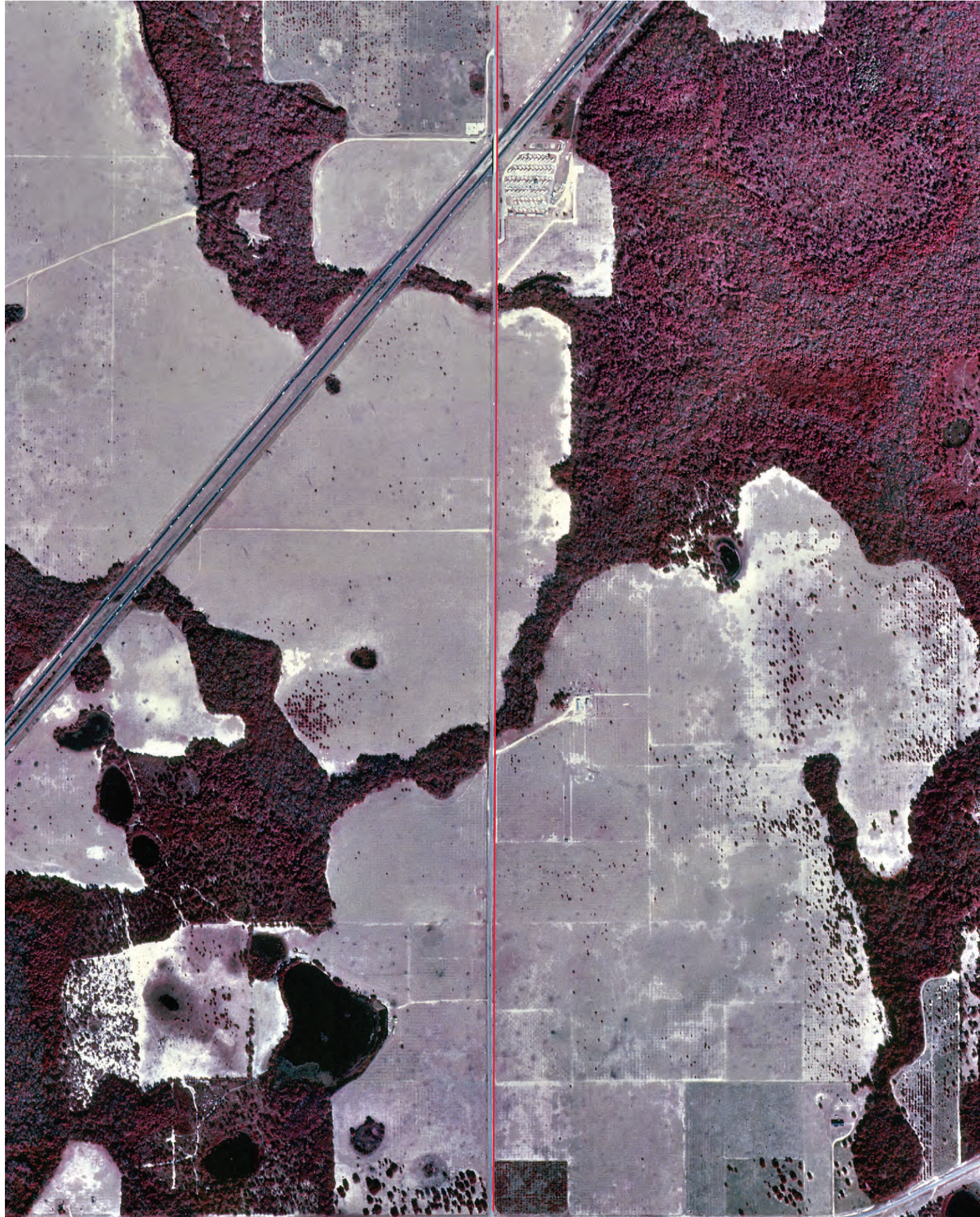

INQUIRY #: 6758861.7

YEAR: 1999

SCALE: 1" = 1000'



INQUIRY #: 6758861.7  
YEAR: 1999  
SCALE: 1"=1000'

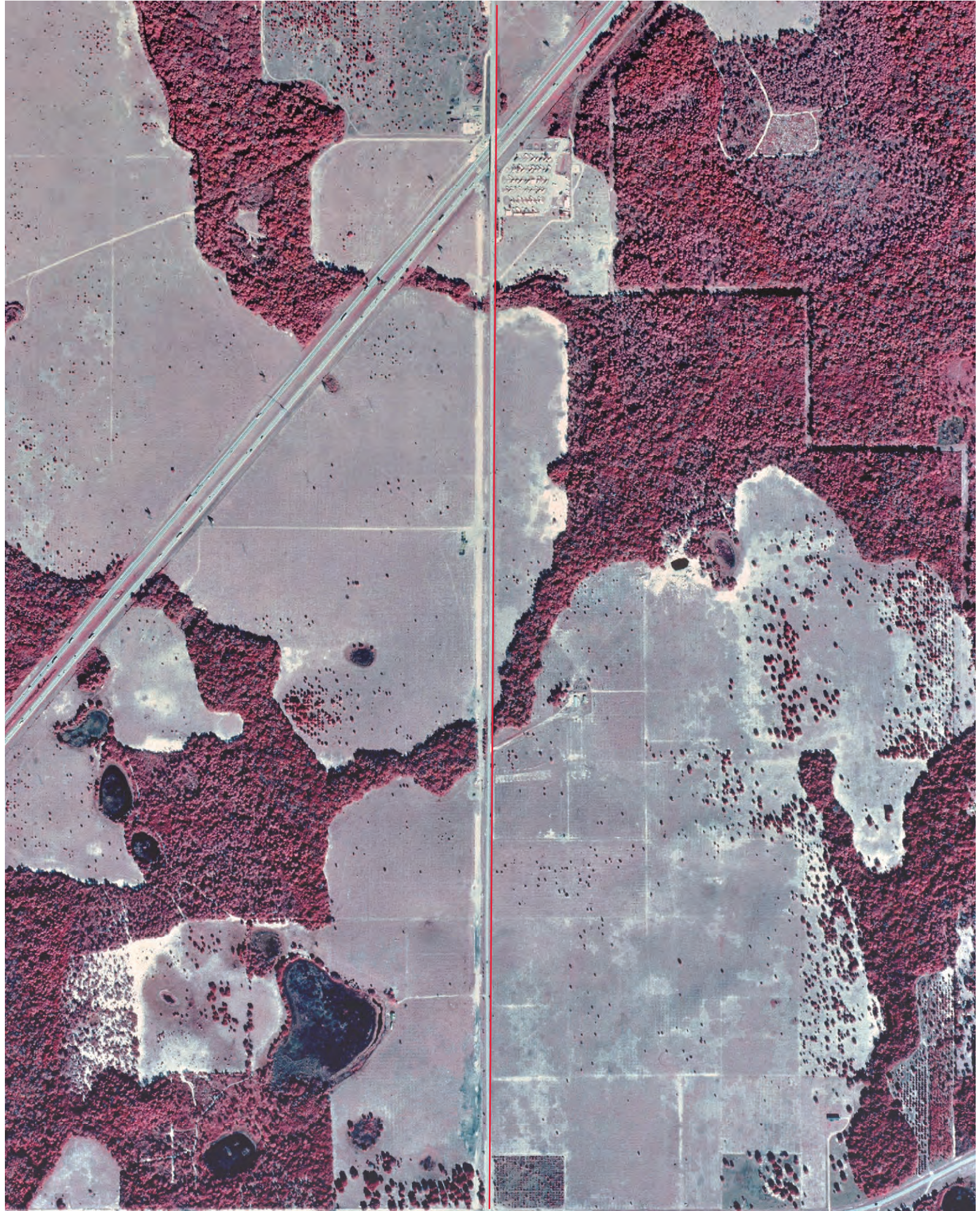

INQUIRY #: 6758861.7

YEAR: 1999

SCALE: 1" = 1000'

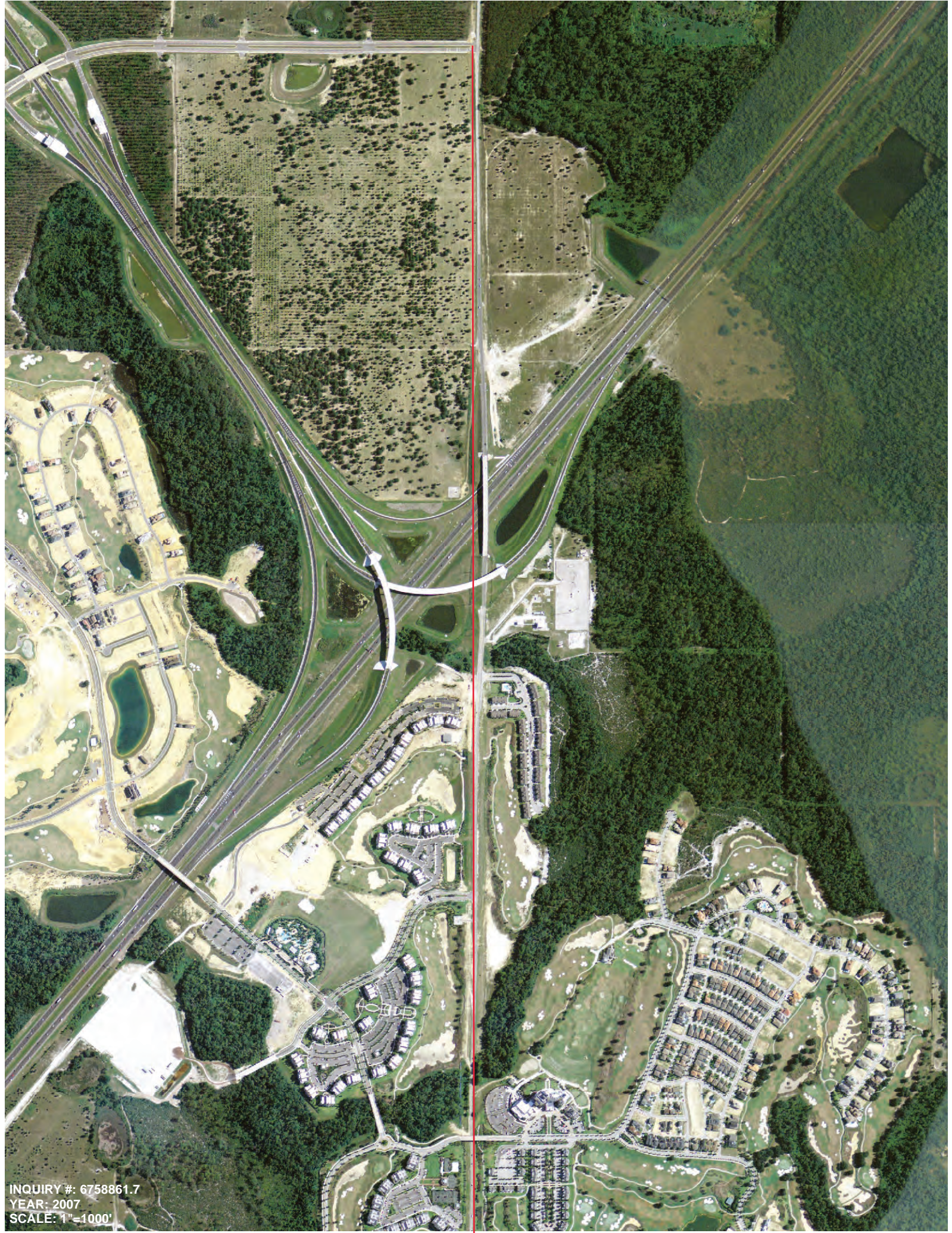

INQUIRY #: 6758861.7  
YEAR: 2007  
SCALE: 1"=1000'

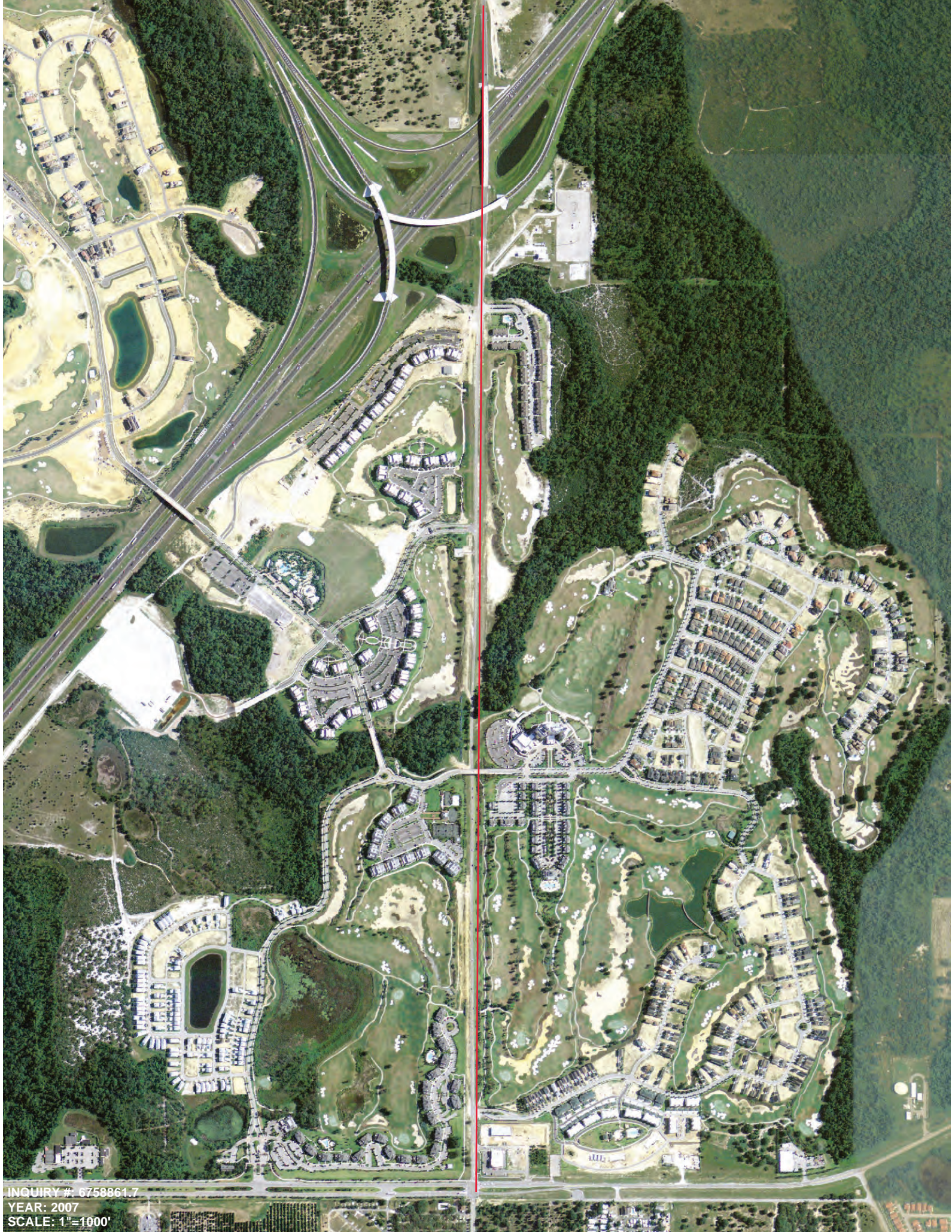

INQUIRY #: 6759861.7  
YEAR: 2007  
SCALE: 1"=1000'

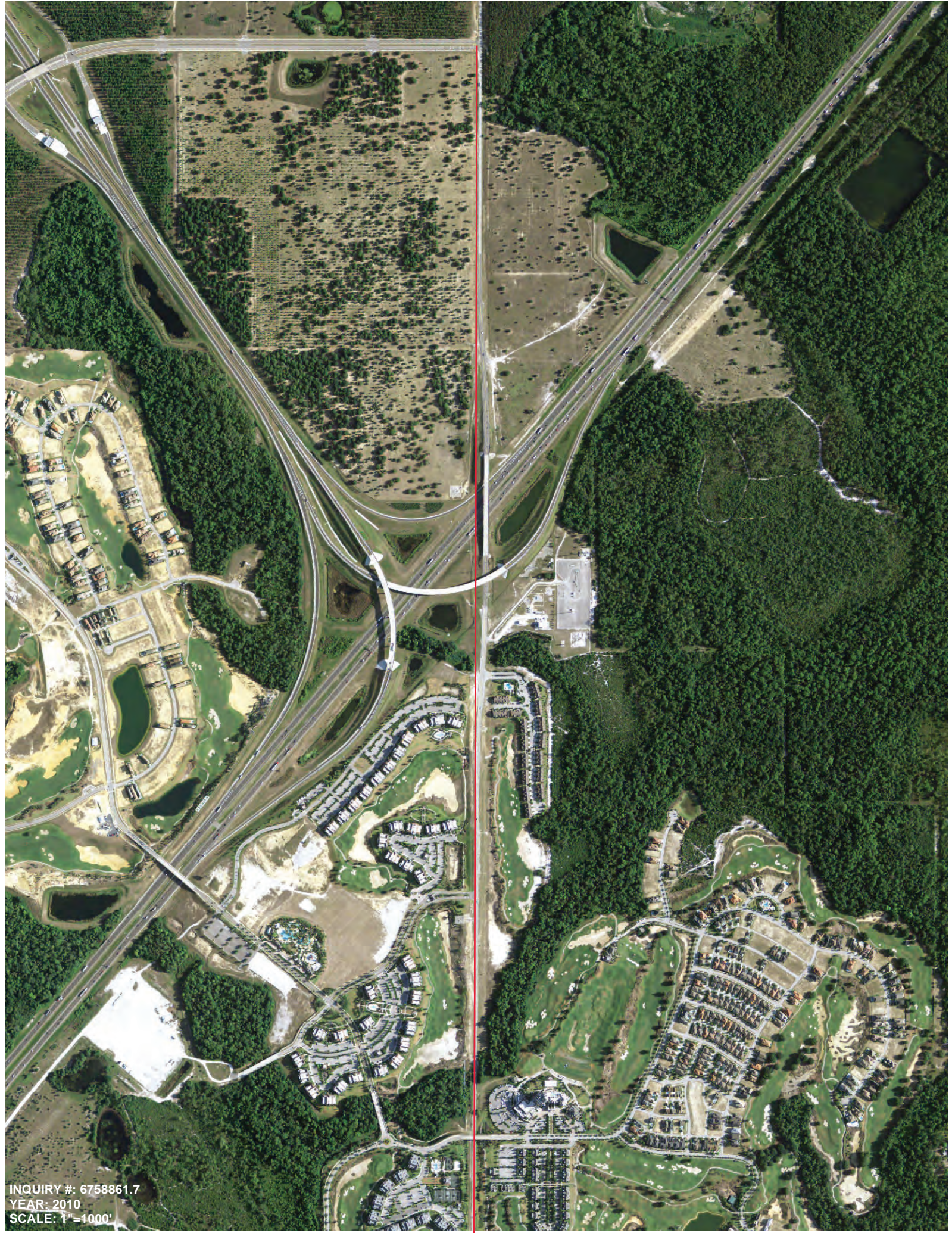

INQUIRY #: 6758861.7  
YEAR: 2010  
SCALE: 1" = 400'

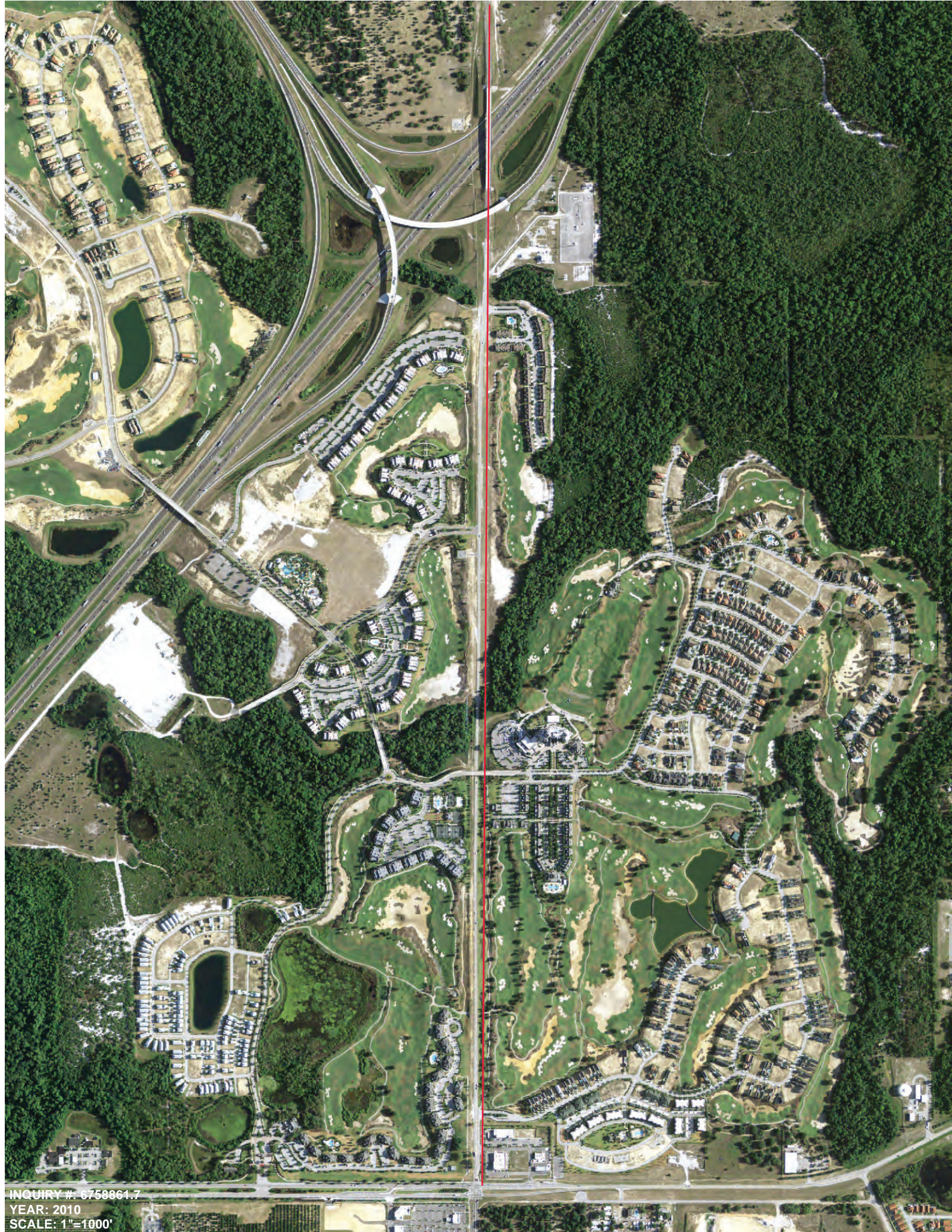

INQUIRY #: 6759861.7  
YEAR: 2010  
SCALE: 1"=1000'



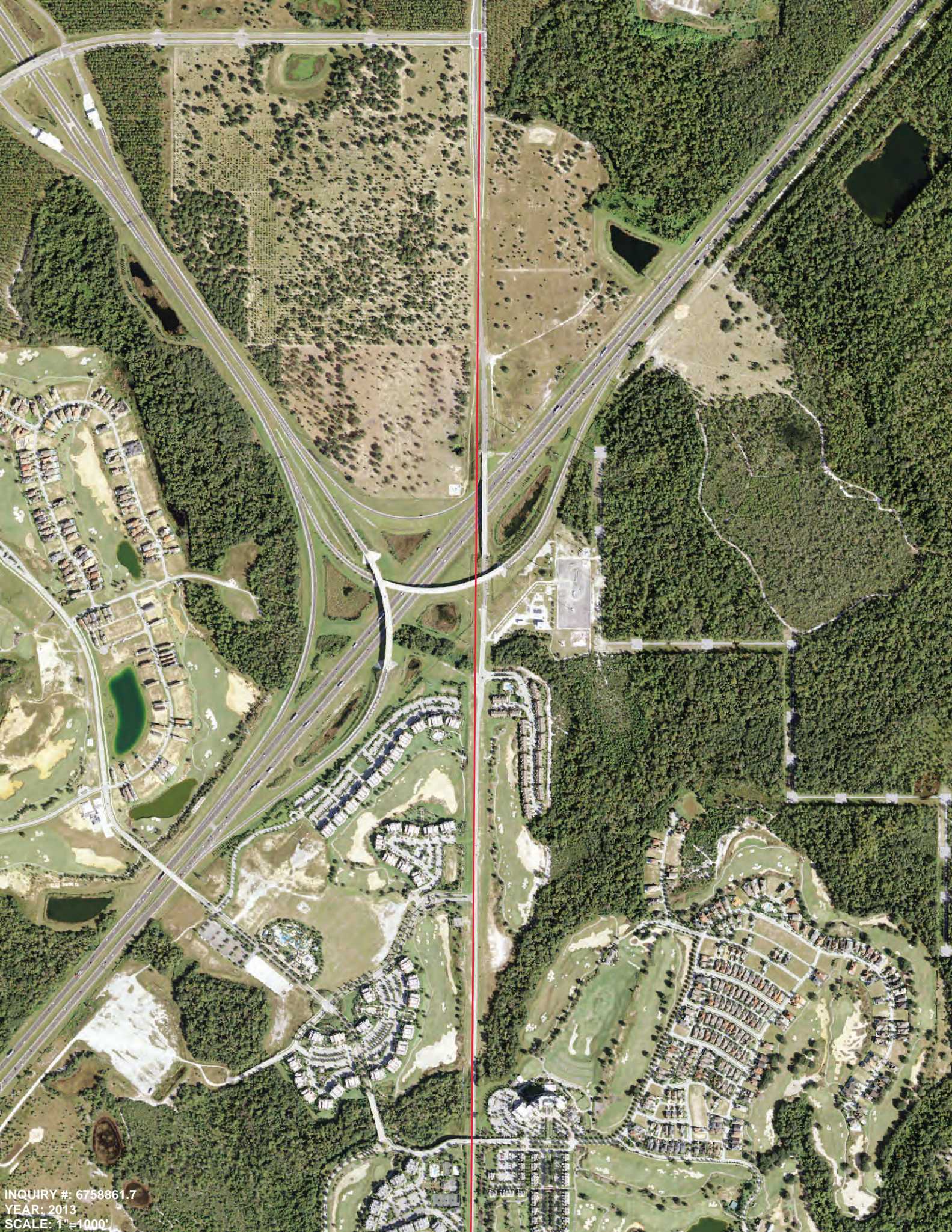

INQUIRY #: 6758861.7  
YEAR: 2013  
SCALE: 1"=1000'

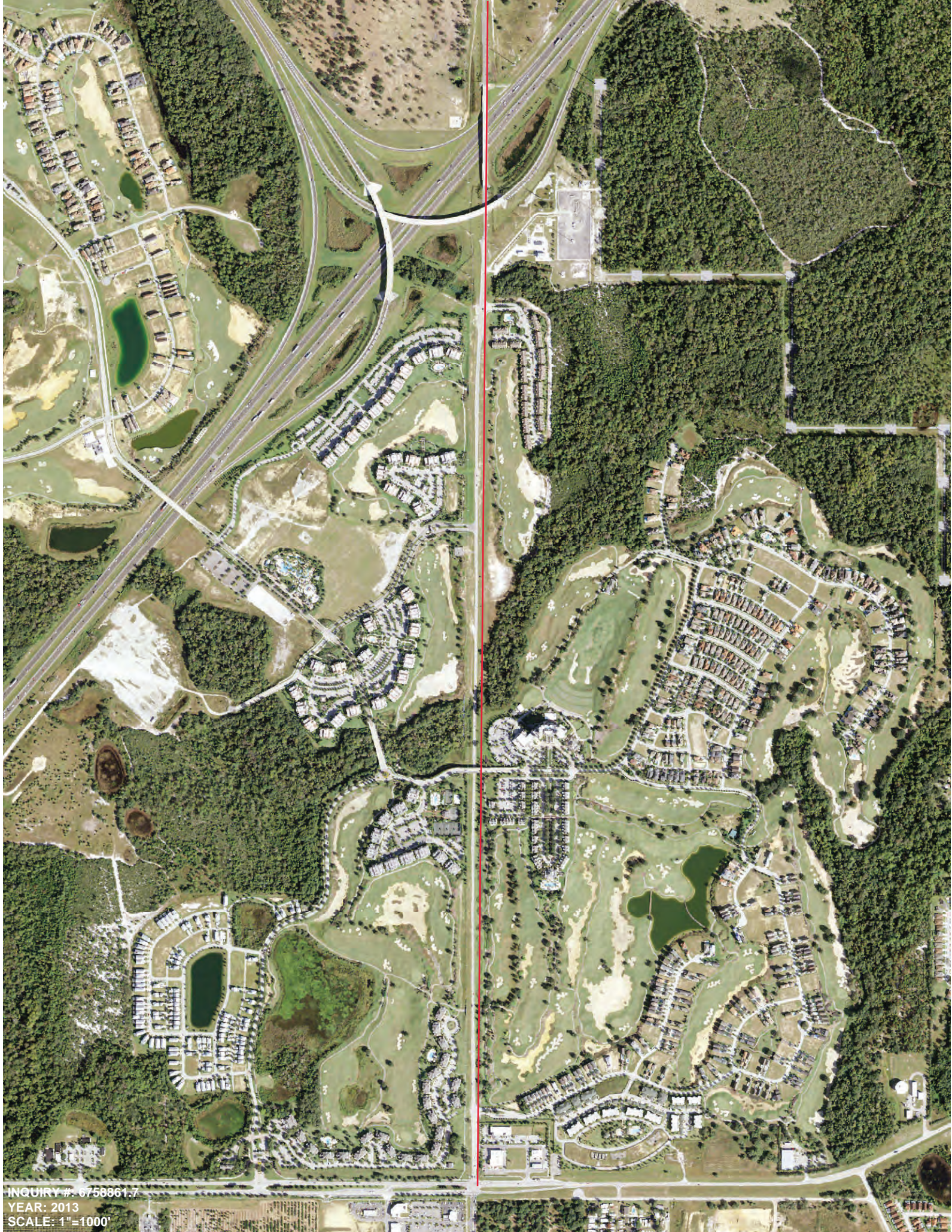

INQUIRY #: 6750861.7  
YEAR: 2013  
SCALE: 1"=1000'

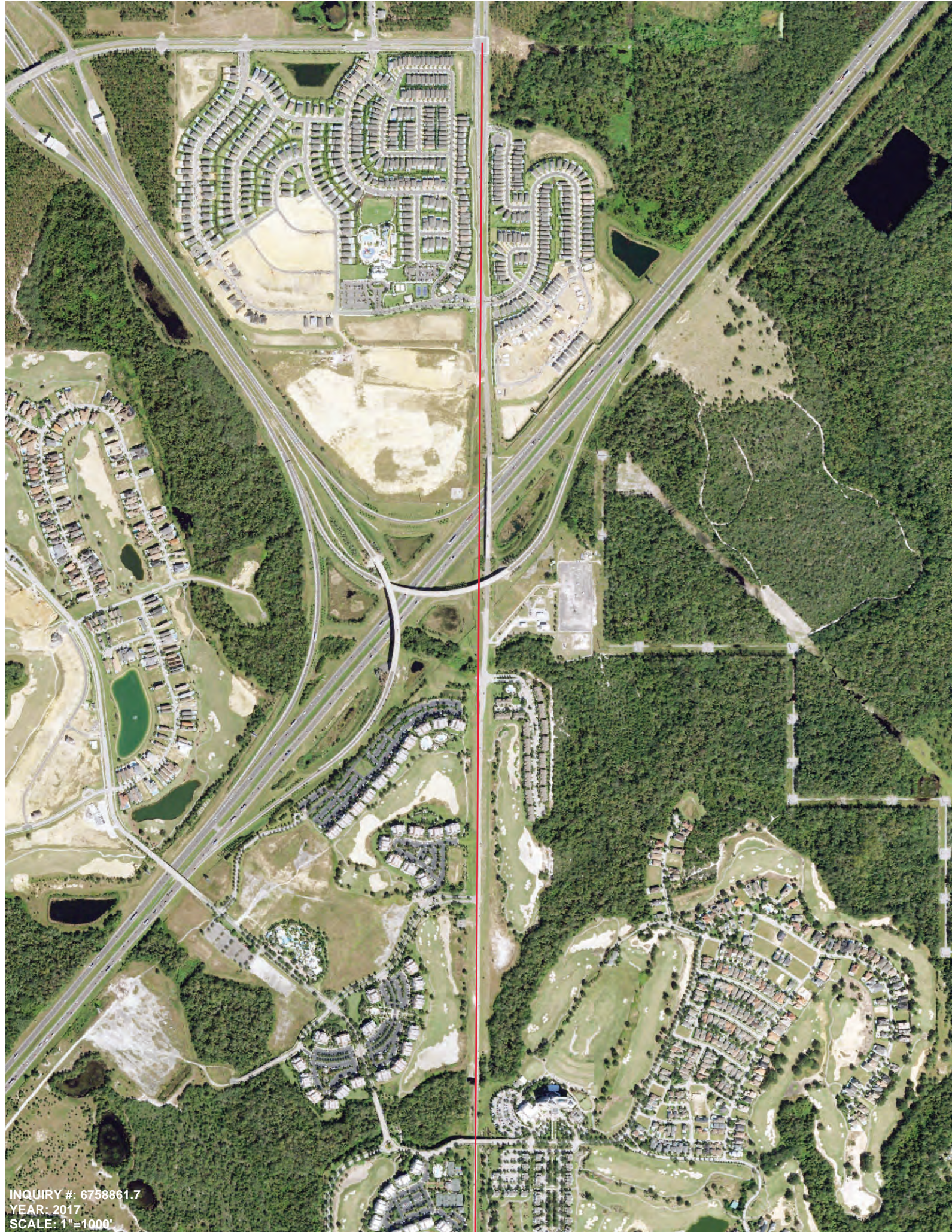

INQUIRY #: 6758861.7  
YEAR: 2017  
SCALE: 1"=1000'



INQUIRY #: 6758861.7  
YEAR: 2017  
SCALE: 1"=1000'

---

## Appendix B – EDR City Directory

---

**Old Lake Wilson Road**

Osceola County, Florida  
Kissimmee, FL 34747

Inquiry Number: 6758861.8

November 23, 2021

# The EDR-City Directory Image Report

## TABLE OF CONTENTS

### SECTION

Executive Summary

Findings

City Directory Images

*Thank you for your business.*

Please contact EDR at 1-800-352-0050  
with any questions or comments.

### **Disclaimer - Copyright and Trademark Notice**

This Report contains certain information obtained from a variety of public and other sources reasonably available to Environmental Data Resources, Inc. It cannot be concluded from this Report that coverage information for the target and surrounding properties does not exist from other sources. **NO WARRANTY EXPRESSED OR IMPLIED, IS MADE WHATSOEVER IN CONNECTION WITH THIS REPORT. ENVIRONMENTAL DATA RESOURCES, INC. SPECIFICALLY DISCLAIMS THE MAKING OF ANY SUCH WARRANTIES, INCLUDING WITHOUT LIMITATION, MERCHANTABILITY OR FITNESS FOR A PARTICULAR USE OR PURPOSE. ALL RISK IS ASSUMED BY THE USER. IN NO EVENT SHALL ENVIRONMENTAL DATA RESOURCES, INC. BE LIABLE TO ANYONE, WHETHER ARISING OUT OF ERRORS OR OMISSIONS, NEGLIGENCE, ACCIDENT OR ANY OTHER CAUSE, FOR ANY LOSS OR DAMAGE, INCLUDING, WITHOUT LIMITATION, SPECIAL, INCIDENTAL, CONSEQUENTIAL, OR EXEMPLARY DAMAGES. ANY LIABILITY ON THE PART OF ENVIRONMENTAL DATA RESOURCES, INC. IS STRICTLY LIMITED TO A REFUND OF THE AMOUNT PAID FOR THIS REPORT.** Purchaser accepts this Report "AS IS". Any analyses, estimates, ratings, environmental risk levels or risk codes provided in this Report are provided for illustrative purposes only, and are not intended to provide, nor should they be interpreted as providing any facts regarding, or prediction or forecast of, any environmental risk for any property. Only a Phase I Environmental Site Assessment performed by an environmental professional can provide information regarding the environmental risk for any property. Additionally, the information provided in this Report is not to be construed as legal advice.

Copyright 2020 by Environmental Data Resources, Inc. All rights reserved. Reproduction in any media or format, in whole or in part, of any report or map of Environmental Data Resources, Inc. or its affiliates is prohibited without prior written permission.

EDR and its logos (including Sanborn and Sanborn Map) are trademarks of Environmental Data Resources, Inc. or its affiliates. All other trademarks used herein are the property of their respective owners.

## EXECUTIVE SUMMARY

### DESCRIPTION

Environmental Data Resources, Inc.'s (EDR) City Directory Report is a screening tool designed to assist environmental professionals in evaluating potential liability on a target property resulting from past activities. EDR's City Directory Report includes a search of available city directory data at 5 year intervals.

### RECORD SOURCES

EDR's Digital Archive combines historical directory listings from sources such as Cole Information and Dun & Bradstreet. These standard sources of property information complement and enhance each other to provide a more comprehensive report.

EDR is licensed to reproduce certain City Directory works by the copyright holders of those works. The purchaser of this EDR City Directory Report may include it in report(s) delivered to a customer. Reproduction of City Directories without permission of the publisher or licensed vendor may be a violation of copyright.



### RESEARCH SUMMARY

The following research sources were consulted in the preparation of this report. A check mark indicates where information was identified in the source and provided in this report.

<u>Year</u>	<u>Target Street</u>	<u>Cross Street</u>	<u>Source</u>
2017	<input type="checkbox"/>	<input checked="" type="checkbox"/>	EDR Digital Archive
2014	<input type="checkbox"/>	<input checked="" type="checkbox"/>	EDR Digital Archive
2010	<input checked="" type="checkbox"/>	<input checked="" type="checkbox"/>	EDR Digital Archive
2005	<input type="checkbox"/>	<input type="checkbox"/>	EDR Digital Archive
2000	<input checked="" type="checkbox"/>	<input type="checkbox"/>	EDR Digital Archive
1995	<input checked="" type="checkbox"/>	<input type="checkbox"/>	EDR Digital Archive
1992	<input checked="" type="checkbox"/>	<input type="checkbox"/>	EDR Digital Archive
1986	<input type="checkbox"/>	<input type="checkbox"/>	Polk's City Directory
1981	<input type="checkbox"/>	<input type="checkbox"/>	Polk's City Directory
1976	<input type="checkbox"/>	<input type="checkbox"/>	Polk's City Directory
1971	<input type="checkbox"/>	<input type="checkbox"/>	Polk's City Directory
1966	<input type="checkbox"/>	<input type="checkbox"/>	Polk's City Directory
1963	<input type="checkbox"/>	<input type="checkbox"/>	Polk's City Directory
1959	<input type="checkbox"/>	<input type="checkbox"/>	Polk's City Directory



## EXECUTIVE SUMMARY

Year      Target Street      Cross Street      Source

## FINDINGS

### TARGET PROPERTY STREET

Osceola County, Florida  
Kissimmee, FL 34747

Year

CD Image

Source

### S OLD LAKE WILSON RD

2017	-	EDR Digital Archive	Target and Adjoining not listed in Source
2014	-	EDR Digital Archive	Target and Adjoining not listed in Source
2010	pg A3	EDR Digital Archive	
2005	-	EDR Digital Archive	Target and Adjoining not listed in Source
2000	pg A5	EDR Digital Archive	
1995	pg A6	EDR Digital Archive	
1992	pg A7	EDR Digital Archive	
1986	-	Polk's City Directory	Street not listed in Source
1981	-	Polk's City Directory	Street not listed in Source
1976	-	Polk's City Directory	Street not listed in Source
1971	-	Polk's City Directory	Street not listed in Source
1966	-	Polk's City Directory	Street not listed in Source
1963	-	Polk's City Directory	Street not listed in Source
1959	-	Polk's City Directory	Street not listed in Source

## FINDINGS

### CROSS STREETS

<u>Year</u>	<u>CD Image</u>	<u>Source</u>	
<b><u>SANDY RIDGE DR</u></b>			
2017	pg. A1	EDR Digital Archive	
2014	pg. A2	EDR Digital Archive	
2010	pg. A4	EDR Digital Archive	
2005	-	EDR Digital Archive	Street not listed in Source
2000	-	EDR Digital Archive	Street not listed in Source
1995	-	EDR Digital Archive	Street not listed in Source
1992	-	EDR Digital Archive	Street not listed in Source
1986	-	Polk's City Directory	Street not listed in Source
1981	-	Polk's City Directory	Street not listed in Source
1976	-	Polk's City Directory	Street not listed in Source
1971	-	Polk's City Directory	Street not listed in Source
1966	-	Polk's City Directory	Street not listed in Source
1963	-	Polk's City Directory	Street not listed in Source
1959	-	Polk's City Directory	Street not listed in Source

## **City Directory Images**

**SANDY RIDGE DR 2017**

7600	ELLIOT, ROBERT A LECLERC, RONALD
7602	BOWMAN, DOUGLAS JAMES, SCOTT KOTARA, LINDA KWON, EUGENE REUNION RESORT SWARTBERG, PETER
7604	ALL STAR VACATION HOMES CLAUSEN, CHRIS D COLANTA, ROMEL T
7606	CROMER, JOHN HERBIG, JAMES
7608	UNION RESORT
7612	ALL STAR VACATION HOMES LEITE, ROBINSON C OH, JANG K
7614	ALTOM, TODD CAHILL, TIM
7616	ALL STAR VACATION HOMES CHENG, MEL
7618	ALL STAR VACATION HOMES CHOI, YOUNG W CORREA, CARLOS A LIALBERT, K TJIA, CATHERINE L
7620	BOYLE, JEFFREY M HEWITT, CRAIG POLACEK, WILLIAM C SHIN, HEGOON

**SANDY RIDGE DR 2014**

7600 DAILEY, KEVIN E  
7602 JAMES, SCOTT  
KWON, EUGENE  
RODRIGUEZ, ALEX  
SWARTBERG, PETER  
7604 ALL STAR VACATION HOMES  
CLAUSEN, CHRIS D  
COLANTA, ROMEL T  
7606 CROMER, JOHN  
HERBIG, JAMES  
WHITE, THOMASWILLIAM  
7610 FELLOWS, GLENN R  
7612 ALL STAR VACATION HOMES  
LEITE, ROBINSON C  
OH, JANG K  
7614 CAHILL, TIM  
7616 ALL STAR VACATION HOMES  
7618 ALL STAR VACATION HOMES  
CHOI, YOUNG W  
CORREA, CARLOS A  
TJIA, STEVE R  
7620 BOYLE, JEFFREY M  
HEWITT, CRAIG  
HOLMES, RICHARD  
POLACEK, WILLIAM C

**S OLD LAKE WILSON RD 2010**

710 FLORIDA GAS TRANSMISSION CO  
725 E & S CONSTRUCTION

**SANDY RIDGE DR 2010**

7600	CHOO, CHUNHEE R
7602	DOLGIKH, DMITRY
	KWON, EUGENE
	SWARTBERG, PETER
7604	BLANCO, IVELISSE
	BOBONIS, ROBERTO
	CLAUSEN, CHRIS D
	COLANTA, ROMEL T
	WHALEN, JAMES
7606	HERBIG, JAMES
7610	SON, BENJAMIN S
7612	PREZIOSI, VINCENT A
7614	CAHILL, TIM
7616	PETTINA, FRANCINE
7618	CORREA, CARLOS
	STENTON, JOHN T
	WARD, MICHAEL J
7620	HEWITT, CRAIG
	PETERSON, MORRIS



Target Street

Cross Street

Source

✓

-

EDR Digital Archive

**S OLD LAKE WILSON RD**

**2000**

710 FLORIDA GAS TRANSMISSION COMPANY  
725 PARADISE RV RESORT

Target Street

Cross Street

Source

✓

-

EDR Digital Archive

**S OLD LAKE WILSON RD**

**1995**

725 PARADISE RV RESORT

**S OLD LAKE WILSON RD**

**1992**

710 FLORIDA GAS TRANSMISSION COMPANY  
725 PARADISE RV RESORT

---

## Appendix C – EDR Sanborn Maps

---

Old Lake Wilson Road  
Osceola County, Florida  
Kissimmee, FL 34747

Inquiry Number: 6758861.5

November 23, 2021

## Certified Sanborn® Map Report



6 Armstrong Road, 4th floor  
Shelton, CT 06484  
Toll Free: 800.352.0050  
[www.edrnet.com](http://www.edrnet.com)

# Certified Sanborn® Map Report

11/23/21

**Site Name:**

Old Lake Wilson Road  
Osceola County, Florida  
Kissimmee, FL 34747  
EDR Inquiry # 6758861.5

**Client Name:**

MSE Group  
5858 South Semoran Blvd  
ORLANDO, FL 32822  
Contact: Kendra Tremain



The Sanborn Library has been searched by EDR and maps covering the target property location as provided by MSE Group were identified for the years listed below. The Sanborn Library is the largest, most complete collection of fire insurance maps. The collection includes maps from Sanborn, Bromley, Perris & Browne, Hopkins, Barlow, and others. Only Environmental Data Resources Inc. (EDR) is authorized to grant rights for commercial reproduction of maps by the Sanborn Library LLC, the copyright holder for the collection. Results can be authenticated by visiting [www.edrnet.com/sanborn](http://www.edrnet.com/sanborn).

The Sanborn Library is continually enhanced with newly identified map archives. This report accesses all maps in the collection as of the day this report was generated.

## Certified Sanborn Results:

**Certification #** CFA6-4516-8EB6  
**PO #** NA  
**Project** 1285.012

### UNMAPPED PROPERTY

This report certifies that the complete holdings of the Sanborn Library, LLC collection have been searched based on client supplied target property information, and fire insurance maps covering the target property were not found.



Sanborn® Library search results

Certification #: CFA6-4516-8EB6

The Sanborn Library includes more than 1.2 million fire insurance maps from Sanborn, Bromley, Perris & Browne, Hopkins, Barlow and others which track historical property usage in approximately 12,000 American cities and towns. Collections searched:

- Library of Congress
- University Publications of America
- EDR Private Collection

*The Sanborn Library LLC Since 1866™*

### Limited Permission To Make Copies

MSE Group (the client) is permitted to make up to FIVE photocopies of this Sanborn Map transmittal and each fire insurance map accompanying this report solely for the limited use of its customer. No one other than the client is authorized to make copies. Upon request made directly to an EDR Account Executive, the client may be permitted to make a limited number of additional photocopies. This permission is conditioned upon compliance by the client, its customer and their agents with EDR's copyright policy; a copy of which is available upon request.

### Disclaimer - Copyright and Trademark Notice

This Report contains certain information obtained from a variety of public and other sources reasonably available to Environmental Data Resources, Inc. It cannot be concluded from this Report that coverage information for the target and surrounding properties does not exist from other sources. NO WARRANTY EXPRESSED OR IMPLIED, IS MADE WHATSOEVER IN CONNECTION WITH THIS REPORT. ENVIRONMENTAL DATA RESOURCES, INC. SPECIFICALLY DISCLAIMS THE MAKING OF ANY SUCH WARRANTIES, INCLUDING WITHOUT LIMITATION, MERCHANTABILITY OR FITNESS FOR A PARTICULAR USE OR PURPOSE. ALL RISK IS ASSUMED BY THE USER. IN NO EVENT SHALL ENVIRONMENTAL DATA RESOURCES, INC. BE LIABLE TO ANYONE, WHETHER ARISING OUT OF ERRORS OR OMISSIONS, NEGLIGENCE, ACCIDENT OR ANY OTHER CAUSE, FOR ANY LOSS OF DAMAGE, INCLUDING, WITHOUT LIMITATION, SPECIAL, INCIDENTAL, CONSEQUENTIAL, OR EXEMPLARY DAMAGES. ANY LIABILITY ON THE PART OF ENVIRONMENTAL DATA RESOURCES, INC. IS STRICTLY LIMITED TO A REFUND OF THE AMOUNT PAID FOR THIS REPORT. Purchaser accepts this Report "AS IS". Any analyses, estimates, ratings, environmental risk levels or risk codes provided in this Report are provided for illustrative purposes only, and are not intended to provide, nor should they be interpreted as providing any facts regarding, or prediction or forecast of, any environmental risk for any property. Only a Phase I Environmental Site Assessment performed by an environmental professional can provide information regarding the environmental risk for any property. Additionally, the information provided in this Report is not to be construed as legal advice. Copyright 2021 by Environmental Data Resources, Inc. All rights reserved. Reproduction in any media or format, in whole or in part, of any report or map of Environmental Data Resources, Inc., or its affiliates, is prohibited without prior written permission.

EDR and its logos (including Sanborn and Sanborn Map) are trademarks of Environmental Data Resources, Inc. or its affiliates. All other trademarks used herein are the property of their respective owners.

---

## Appendix D – Photograph Log

---

<b>Client Name:</b> Inwood Consulting Engineers	<b>Project Name:</b> Old Lake Wilson Road from CR 532 to 730 feet South of Sinclair Road	<b>Project Location:</b> Osceola County, Florida	<b>MSE Project No.:</b> 1285.012
----------------------------------------------------	---------------------------------------------------------------------------------------------	-----------------------------------------------------	-------------------------------------

<b>Photo:</b> 1	<b>Date:</b> 12.13.2021	<b>Description:</b> Typical ROW within the south portion of the corridor, facing north. No apparent signs of contamination.
--------------------	----------------------------	-----------------------------------------------------------------------------------------------------------------------------



<b>Photo:</b> 2	<b>Date:</b> 12.13.2021	<b>Description:</b> East side of corridor, facing south, near CR 523. No apparent signs of contamination.
--------------------	----------------------------	-----------------------------------------------------------------------------------------------------------





**Client Name:**  
Inwood Consulting Engineers

**Project Name:**  
Old Lake Wilson Road from CR 532 to 730  
feet South of Sinclair Road

**Project Location:**  
Osceola County, Florida

**MSE Project No.:**  
1285.012

**Photo:**  
3

**Date:**  
12.13.2021

**Description:** Site D15, WAWA Food Mart, facing northwest.



**Photo:**  
4

**Date:**  
12.13.2021

**Description:** East side of corridor, facing north, at box culvert crossing. No apparent signs of contamination.





# Photographic Log

**Client Name:**  
Inwood Consulting Engineers

**Project Name:**  
Old Lake Wilson Road from CR 532 to 730  
feet South of Sinclair Road

**Project Location:**  
Osceola County, Florida

**MSE Project No.:**  
1285.012

**Photo:**  
5

**Date:**  
12.13.2021

**Description:** ROW adjacent to Reunion Resort and Golf Course, facing northeast.



**Photo:**  
6

**Date:**  
12.13.2021

**Description:** Bridge crossing project corridor from west to east, facing south. No apparent signs of contamination.



<b>Client Name:</b> Inwood Consulting Engineers	<b>Project Name:</b> Old Lake Wilson Road from CR 532 to 730 feet South of Sinclair Road	<b>Project Location:</b> Osceola County, Florida	<b>MSE Project No.:</b> 1285.012
----------------------------------------------------	------------------------------------------------------------------------------------------------	-----------------------------------------------------	-------------------------------------

<b>Photo:</b> 7	<b>Date:</b> 12.13.2021	<b>Description:</b> Site A4 through 7 (Florida Gas Transmission) facing northeast. No apparent signs of contamination.
--------------------	----------------------------	------------------------------------------------------------------------------------------------------------------------



<b>Photo:</b> 8	<b>Date:</b> 12.13.2021	<b>Description:</b> East ROW, facing south, approach to bridge crossing I-4. No apparent signs of contamination.
--------------------	----------------------------	------------------------------------------------------------------------------------------------------------------



<b>Client Name:</b> Inwood Consulting Engineers	<b>Project Name:</b> Old Lake Wilson Road from CR 532 to 730 feet South of Sinclair Road	<b>Project Location:</b> Osceola County, Florida	<b>MSE Project No.:</b> 1285.012
----------------------------------------------------	---------------------------------------------------------------------------------------------	-----------------------------------------------------	-------------------------------------

<b>Photo:</b> 9	<b>Date:</b> 12.13.2021	<b>Description:</b> Northern limits of project corridor, east side, facing southwest. Site under construction. No apparent signs of contamination.
--------------------	----------------------------	----------------------------------------------------------------------------------------------------------------------------------------------------



<b>Photo:</b> 10	<b>Date:</b> 12.13.2021	<b>Description:</b> ROW on approach to the overpass of I-4, facing south. No apparent signs of contamination.
---------------------	----------------------------	---------------------------------------------------------------------------------------------------------------



<b>Client Name:</b> Inwood Consulting Engineers	<b>Project Name:</b> Old Lake Wilson Road from CR 532 to 730 feet South of Sinclair Road	<b>Project Location:</b> Osceola County, Florida	<b>MSE Project No.:</b> 1285.012
----------------------------------------------------	---------------------------------------------------------------------------------------------	-----------------------------------------------------	-------------------------------------

<b>Photo:</b> 11	<b>Date:</b> 12.13.2021	<b>Description:</b> Residential dwellings adjacent to the project corridor, facing west. No apparent signs of contamination.
---------------------	----------------------------	------------------------------------------------------------------------------------------------------------------------------



<b>Photo:</b> 12	<b>Date:</b> 12.13.2021	<b>Description:</b> Resort entrance adjacent to project corridor, facing west. No apparent signs of contamination.
---------------------	----------------------------	--------------------------------------------------------------------------------------------------------------------





# Photographic Log

<b>Client Name:</b> Inwood Consulting Engineers	<b>Project Name:</b> Old Lake Wilson Road from CR 532 to 730 feet South of Sinclair Road	<b>Project Location:</b> Osceola County, Florida	<b>MSE Project No.:</b> 1285.012
----------------------------------------------------	---------------------------------------------------------------------------------------------	-----------------------------------------------------	-------------------------------------

<b>Photo:</b> 13	<b>Date:</b> 12.13.2021	<b>Description:</b> Reunion golf course located west of project corridor, facing west.
---------------------	----------------------------	----------------------------------------------------------------------------------------



<b>Photo:</b> 14	<b>Date:</b> 12.13.2021	<b>Description:</b> Southbound project corridor, facing south. ROW with utilities adjacent to a golf course.
---------------------	----------------------------	--------------------------------------------------------------------------------------------------------------



---

Appendix E – EDR Radius Map Report with  
GeoCheck

---

**Old Lake Wilson Road**  
Osceola County, Florida  
Kissimmee, FL 34747

Inquiry Number: 6758861.9s  
November 22, 2021

## EDR Area / Corridor Report



6 Armstrong Road, 4th floor  
Shelton, CT 06484  
Toll Free: 800.352.0050  
[www.edrnet.com](http://www.edrnet.com)



# TABLE OF CONTENTS

<u>SECTION</u>	<u>PAGE</u>
Executive Summary .....	ES1
Mapped Sites Summary .....	2
Key Map .....	2
Map Findings Summary .....	3
Focus Maps .....	7
Map Findings .....	19
Orphan Summary .....	OR-1
Government Records Searched/Data Currency Tracking .....	GR-1

***Thank you for your business.***  
Please contact EDR at 1-800-352-0050  
with any questions or comments.

#### **Disclaimer - Copyright and Trademark Notice**

This Report contains certain information obtained from a variety of public and other sources reasonably available to Environmental Data Resources, Inc. It cannot be concluded from this Report that coverage information for the target and surrounding properties does not exist from other sources. **NO WARRANTY EXPRESSED OR IMPLIED, IS MADE WHATSOEVER IN CONNECTION WITH THIS REPORT. ENVIRONMENTAL DATA RESOURCES, INC. SPECIFICALLY DISCLAIMS THE MAKING OF ANY SUCH WARRANTIES, INCLUDING WITHOUT LIMITATION, MERCHANTABILITY OR FITNESS FOR A PARTICULAR USE OR PURPOSE. ALL RISK IS ASSUMED BY THE USER. IN NO EVENT SHALL ENVIRONMENTAL DATA RESOURCES, INC. BE LIABLE TO ANYONE, WHETHER ARISING OUT OF ERRORS OR OMISSIONS, NEGLIGENCE, ACCIDENT OR ANY OTHER CAUSE, FOR ANY LOSS OF DAMAGE, INCLUDING, WITHOUT LIMITATION, SPECIAL, INCIDENTAL, CONSEQUENTIAL, OR EXEMPLARY DAMAGES. ANY LIABILITY ON THE PART OF ENVIRONMENTAL DATA RESOURCES, INC. IS STRICTLY LIMITED TO A REFUND OF THE AMOUNT PAID FOR THIS REPORT.** Purchaser accepts this Report "AS IS". Any analyses, estimates, ratings, environmental risk levels or risk codes provided in this Report are provided for illustrative purposes only, and are not intended to provide, nor should they be interpreted as providing any facts regarding, or prediction or forecast of, any environmental risk for any property. Only a Phase I Environmental Site Assessment performed by an environmental professional can provide information regarding the environmental risk for any property. Additionally, the information provided in this Report is not to be construed as legal advice.

Copyright 2020 by Environmental Data Resources, Inc. All rights reserved. Reproduction in any media or format, in whole or in part, of any report or map of Environmental Data Resources, Inc., or its affiliates, is prohibited without prior written permission.

EDR and its logos (including Sanborn and Sanborn Map) are trademarks of Environmental Data Resources, Inc. or its affiliates. All other trademarks used herein are the property of their respective owners.

## EXECUTIVE SUMMARY

A search of available environmental records was conducted by Environmental Data Resources, Inc (EDR). The report was designed to assist parties seeking to meet the search requirements of EPA's Standards and Practices for All Appropriate Inquiries (40 CFR Part 312), the ASTM Standard Practice for Environmental Site Assessments (E1527-21), the ASTM Standard Practice for Environmental Site Assessments for Forestland or Rural Property (E 2247-16), the ASTM Standard Practice for Limited Environmental Due Diligence: Transaction Screen Process (E 1528-14) or custom requirements developed for the evaluation of environmental risk associated with a parcel of real estate.

### SUBJECT PROPERTY INFORMATION

#### ADDRESS

OSCEOLA COUNTY, FLORIDA  
KISSIMMEE, FL 34747

### TARGET PROPERTY SEARCH RESULTS

The Target Property was identified in the following databases.

Page Numbers and Map Identifications refer to the EDR Area/Corridor Report where detailed data on individual sites can be reviewed.

Sites listed in ***bold italics*** are in multiple databases.

### STANDARD ENVIRONMENTAL RECORDS

#### ***Lists of state and tribal leaking storage tanks***

LUST: Petroleum Contamination Detail Report

A review of the LUST list, as provided by EDR, and dated 07/23/2021 has revealed that there is 1 LUST site within the requested target property.

<u>Site</u>	<u>Address</u>	<u>Map ID / Focus Map(s)</u>	<u>Page</u>
<b><i>HERMAN J HEIDRICH &amp;</i></b> Discharge Cleanup Status: SRCR - SRCR COMPLETE Facility Status: CLOSED Facility-Site Id: 9100367	<b><i>1261 S OLD LAKE WILS</i></b>	<b><i>B8 / 4</i></b>	<b><i>33</i></b>

#### ***Lists of state and tribal registered storage tanks***

UST: Storage Tank Facility Information

A review of the UST list, as provided by EDR, has revealed that there is 1 UST site within the requested target property.

<u>Site</u>	<u>Address</u>	<u>Map ID / Focus Map(s)</u>	<u>Page</u>
<b><i>HERMAN J HEIDRICH &amp;</i></b> Database: UST, Date of Government Version: 08/13/2021 Tank Status: B	<b><i>1261 S OLD LAKE WILS</i></b>	<b><i>B8 / 4</i></b>	<b><i>33</i></b>

## EXECUTIVE SUMMARY

Facility-Site Id: 9100367  
Facility Status: CLOSED

### ADDITIONAL ENVIRONMENTAL RECORDS

#### ***Other Ascertainable Records***

US AIRS: Aerometric Information Retrieval System Facility Subsystem

A review of the US AIRS list, as provided by EDR, has revealed that there is 1 US AIRS site within the requested target property.

<u>Site</u>	<u>Address</u>	<u>Map ID / Focus Map(s)</u>	<u>Page</u>
<b>FLORIDA GAS TRANSMIS</b> Database: US AIRS MINOR, Date of Government Version: 10/12/2016 EPA plant ID:: 110038088805	<b>SOUTH OLD LAKE WILSO</b>	<b>7 / 4</b>	<b>32</b>

FINDS: Facility Index System/Facility Registry System

A review of the FINDS list, as provided by EDR, and dated 05/05/2021 has revealed that there are 7 FINDS sites within the requested target property.

<u>Site</u>	<u>Address</u>	<u>Map ID / Focus Map(s)</u>	<u>Page</u>
I - 4 SR 400 OSCEOLA Registry ID:: 110035708785	SOUTH OF 192 TO OSCE	1 / 2	18
<b>THIRD FIFTH BANK</b> Registry ID:: 110032761802	<b>OLD LAKE WILSON &amp; CR</b>	<b>2 / 1</b>	<b>18</b>
<b>THE VILLAS AT REUNIO</b> Registry ID:: 110032772159	<b>900A S OLD LAKE WILS</b>	<b>3 / 1</b>	<b>18</b>
<b>FLORIDA GAS TRANSMIS</b> Registry ID:: 110055507820	<b>727 SOUTH OLD LAKE W</b>	<b>A6 / 4</b>	<b>31</b>
<b>FLORIDA GAS TRANSMIS</b> Registry ID:: 110038088805	<b>SOUTH OLD LAKE WILSO</b>	<b>7 / 4</b>	<b>32</b>
REUNION - TURN LANE Registry ID:: 110035608562	CR-545 & SINCLAIR RD	10 / 4	39
7-ELEVEN Registry ID:: 110037313485	7585 OSCEOLA-POLKLIN	C11 / 5	39

ECHO: Enforcement & Compliance History Information

A review of the ECHO list, as provided by EDR, and dated 06/26/2021 has revealed that there are 4 ECHO sites within the requested target property.

<u>Site</u>	<u>Address</u>	<u>Map ID / Focus Map(s)</u>	<u>Page</u>
<b>THIRD FIFTH BANK</b>	<b>OLD LAKE WILSON &amp; CR</b>	<b>2 / 1</b>	<b>18</b>

## EXECUTIVE SUMMARY

Registry ID: 110032761802			
<b><i>THE VILLAS AT REUNIO</i></b>	<b><i>900A S OLD LAKE WILS</i></b>	<b><i>3 / 1</i></b>	<b>18</b>
Registry ID: 110032772159			
<b><i>FLORIDA GAS TRANSMIS</i></b>	<b><i>727 SOUTH OLD LAKE W</i></b>	<b><i>A6 / 4</i></b>	<b>31</b>
Registry ID: 110055507820			
<b><i>FLORIDA GAS TRANSMIS</i></b>	<b><i>SOUTH OLD LAKE WILSO</i></b>	<b><i>7 / 4</i></b>	<b>32</b>
Registry ID: 110038088805			

### TIER 2: Tier 2 Facility Listing

A review of the TIER 2 list, as provided by EDR, and dated 12/31/2020 has revealed that there are 2 TIER 2 sites within the requested target property.

<u>Site</u>	<u>Address</u>	<u>Map ID / Focus Map(s)</u>	<u>Page</u>
FLORIDA GAS TRANSMIS	727 SOUTH OLD LAKE W	A4 / 4	19
FLORIDA GAS TRANSMIS	727 SOUTH OLD WILSON	A5 / 4	23
Facility Id: 5385618			
Facility Id: 5385610			
Facility Id: 4040911			
Facility Id: 4040919			
Facility Id: 4984126			
<i>*Additional key fields are available in the Map Findings section</i>			

### EDR RECOVERED GOVERNMENT ARCHIVES

#### ***Exclusive Recovered Govt. Archives***

RGA LUST: Recovered Government Archive Leaking Underground Storage Tank

A review of the RGA LUST list, as provided by EDR, has revealed that there is 1 RGA LUST site within the requested target property.

<u>Site</u>	<u>Address</u>	<u>Map ID / Focus Map(s)</u>	<u>Page</u>
HERMAN J HEIDRICH & Facility ID: 9100367	1261 S OLD LAKE WILS	B9 / 4	39

### SURROUNDING SITES: SEARCH RESULTS

Surrounding sites were identified in the following databases.

Page Numbers and Map Identifications refer to the EDR Area/Corridor Report where detailed data on individual sites can be reviewed.

Sites listed in ***bold italics*** are in multiple databases.

Unmappable (orphan) sites are not considered in the foregoing analysis.

# EXECUTIVE SUMMARY

## STANDARD ENVIRONMENTAL RECORDS

### ***Lists of Federal RCRA generators***

RCRA-VSQG: RCRA - Very Small Quantity Generators (Formerly Conditionally Exempt Small Quantity Generators)

A review of the RCRA-VSQG list, as provided by EDR, and dated 09/13/2021 has revealed that there are 2 RCRA-VSQG sites within approximately 0.25 miles of the requested target property.

<u>Site</u>	<u>Address</u>	<u>Direction / Distance</u>	<u>Map ID / Focus Map(s)</u>	<u>Page</u>
CVS PHARMACY #1750 EPA ID:: FLR000186239	7575 OSCEOLA POLK LI	E 0 - 1/8 (0.018 mi.)	C13 / 6	46
TIRE KINGDOM #6431 EPA ID:: FLR000231365	8093 LAKE WILSON RD	S 0 - 1/8 (0.120 mi.)	D16 / 6	57

### ***Lists of state and tribal landfills and solid waste disposal facilities***

SWF/LF: Solid Waste Facility Database

A review of the SWF/LF list, as provided by EDR, has revealed that there is 1 SWF/LF site within approximately 0.5 miles of the requested target property.

<u>Site</u>	<u>Address</u>	<u>Direction / Distance</u>	<u>Map ID / Focus Map(s)</u>	<u>Page</u>
<b>BEST DIVERSIFIED INC</b> Database: SWF/LF, Date of Government Version: 07/12/2021 Facility-Site Id: 26040 Class Status: NFA,NO FURTHER ACTION (F)	<b>945 OLD LAKE WILSON</b>	<b>NE 1/4 - 1/2 (0.401 mi.)</b>	<b>21 / 2</b>	<b>67</b>

### ***Lists of state and tribal leaking storage tanks***

LUST: Petroleum Contamination Detail Report

A review of the LUST list, as provided by EDR, and dated 07/23/2021 has revealed that there is 1 LUST site within approximately 0.5 miles of the requested target property.

<u>Site</u>	<u>Address</u>	<u>Direction / Distance</u>	<u>Map ID / Focus Map(s)</u>	<u>Page</u>
<b>HELLER BROTHERS PACK</b> Discharge Cleanup Status: NFA - NFA COMPLETE Facility Status: CLOSED Facility-Site Id: 9203007	<b>2 MILES S OF US 192</b>	<b>NNE 1/4 - 1/2 (0.316 mi.)</b>	<b>20 / 2</b>	<b>64</b>

## EXECUTIVE SUMMARY

### ***Lists of state and tribal registered storage tanks***

UST: Storage Tank Facility Information

A review of the UST list, as provided by EDR, has revealed that there are 2 UST sites within approximately 0.25 miles of the requested target property.

<u>Site</u>	<u>Address</u>	<u>Direction / Distance</u>	<u>Map ID / Focus Map(s)</u>	<u>Page</u>
<b>7-ELEVEN FOOD STORE</b> Database: UST, Date of Government Version: 08/13/2021 Tank Status: U Facility-Site Id: 9810601 Facility Status: OPEN	<b>7575 OSCEOLA POLK LI</b>	<b>E 0 - 1/8 (0.018 mi.)</b>	<b>C12 / 6</b>	<b>40</b>
<b>WAWA FOOD MARKET# 52</b> Database: UST, Date of Government Version: 08/13/2021 Tank Status: U Facility-Site Id: 9816099 Facility Status: OPEN	<b>8103 LAKE WILSON RD</b>	<b>S 0 - 1/8 (0.112 mi.)</b>	<b>D15 / 6</b>	<b>52</b>

AST: Storage Tank Facility Information

A review of the AST list, as provided by EDR, has revealed that there is 1 AST site within approximately 0.25 miles of the requested target property.

<u>Site</u>	<u>Address</u>	<u>Direction / Distance</u>	<u>Map ID / Focus Map(s)</u>	<u>Page</u>
<b>PUBLIX SUPER MARKET</b> Database: AST, Date of Government Version: 08/13/2021 Facility-Site Id: 9810519 Facility Status: OPEN Facility Status: OPEN	<b>7700 OSCEOLA POLK LI</b>	<b>SW 1/8 - 1/4 (0.137 mi.)</b>	<b>17 / 5</b>	<b>60</b>

### **ADDITIONAL ENVIRONMENTAL RECORDS**

#### ***Other Ascertainable Records***

DEDDB: Ethylene Dibromide Database Results

A review of the DEDDB list, as provided by EDR, and dated 06/22/2021 has revealed that there are 2 DEDDB sites within approximately 0.25 miles of the requested target property.

<u>Site</u>	<u>Address</u>	<u>Direction / Distance</u>	<u>Map ID / Focus Map(s)</u>	<u>Page</u>
Not reported Well Id: 490004901	NO ACTION	E 0 - 1/8 (0.095 mi.)	14 / 4	51
Not reported Well Id: 490005401	NO ACTION	E 1/8 - 1/4 (0.162 mi.)	18 / 4	61

## EXECUTIVE SUMMARY

### DWM CONTAM: DWM CONTAMINATED SITES

A review of the DWM CONTAM list, as provided by EDR, and dated 11/13/2020 has revealed that there are 2 DWM CONTAM sites within approximately 0.5 miles of the requested target property.

<u>Site</u>	<u>Address</u>	<u>Direction / Distance</u>	<u>Map ID / Focus Map(s)</u>	<u>Page</u>
<b>MAGNOLIA CREEK EAST</b> Program Site Id: ERIC_12895	<b>S LAKE WILSON RD</b>	<b>E 1/4 - 1/2 (0.277 mi.)</b>	<b>19 / 4</b>	<b>62</b>
<b>BEST DIVERSIFIED INC</b> Program Site Id: ERIC_9113	<b>945 OLD LAKE WILSON</b>	<b>NE 1/4 - 1/2 (0.401 mi.)</b>	<b>21 / 2</b>	<b>67</b>

### RESP PARTY: Responsible Party Sites Listing

A review of the RESP PARTY list, as provided by EDR, and dated 06/21/2021 has revealed that there are 2 RESP PARTY sites within approximately 0.5 miles of the requested target property.

<u>Site</u>	<u>Address</u>	<u>Direction / Distance</u>	<u>Map ID / Focus Map(s)</u>	<u>Page</u>
<b>MAGNOLIA CREEK EAST</b> Site Status: CLOSED	<b>S LAKE WILSON RD</b>	<b>E 1/4 - 1/2 (0.277 mi.)</b>	<b>19 / 4</b>	<b>62</b>
<b>BEST DIVERSIFIED INC</b> Site Status: OPEN	<b>945 OLD LAKE WILSON</b>	<b>NE 1/4 - 1/2 (0.401 mi.)</b>	<b>21 / 2</b>	<b>67</b>

MAPPED SITES SUMMARY

Target Property:  
OSCEOLA COUNTY, FLORIDA  
KISSIMMEE, FL 34747

MAP ID / FOCUS MAP	SITE NAME	ADDRESS	DATABASE ACRONYMS	DIST (ft. & mi.) DIRECTION		
1 / 2	I - 4 SR 400 OSCEOLA	SOUTH OF 192 TO OSCE	FINDS	TP		
2 / 1	THIRD FIFTH BANK	OLD LAKE WILSON & CR	FINDS, ECHO	TP		
3 / 1	THE VILLAS AT REUNIO	900A S OLD LAKE WILS	FINDS, ECHO	TP		
A4 / 4	FLORIDA GAS TRANSMIS	727 SOUTH OLD LAKE W	TIER 2	TP		
A5 / 4	FLORIDA GAS TRANSMIS	727 SOUTH OLD WILSON	TIER 2	TP		
A6 / 4	FLORIDA GAS TRANSMIS	727 SOUTH OLD LAKE W	FINDS, ECHO	TP		
7 / 4	FLORIDA GAS TRANSMIS	SOUTH OLD LAKE WILSO	US AIRS, FINDS, ECHO	TP		
B8 / 4	HERMAN J HEIDRICH &	1261 S OLD LAKE WILS	LUST, UST	TP		
B9 / 4	HERMAN J HEIDRICH &	1261 S OLD LAKE WILS	RGA LUST	TP		
10 / 4	REUNION - TURN LANE	CR-545 & SINCLAIR RD	FINDS	TP		
C11 / 5	7-ELEVEN	7585 OSCEOLA-POLKLIN	FINDS	TP		
C12 / 6	7-ELEVEN FOOD STORE	7575 OSCEOLA POLK LI	UST, Financial Assurance	97	0.018	East
C13 / 6	CVS PHARMACY #1750	7575 OSCEOLA POLK LI	RCRA-VSQG	97	0.018	East
14 / 4		NO ACTION	DEDB	499	0.095	East
D15 / 6	WAWA FOOD MARKET# 52	8103 LAKE WILSON RD	UST, Financial Assurance	589	0.112	South
D16 / 6	TIRE KINGDOM #6431	8093 LAKE WILSON RD	RCRA-VSQG	636	0.120	South
17 / 5	PUBLIX SUPER MARKET	7700 OSCEOLA POLK LI	AST	723	0.137	SW
18 / 4		NO ACTION	DEDB	856	0.162	East
19 / 4	MAGNOLIA CREEK EAST	S LAKE WILSON RD	DWM CONTAM, RESP PARTY	1465	0.277	East
20 / 2	HELLER BROTHERS PACK	2 MILES S OF US 192	LUST, AST	1668	0.316	NNE
21 / 2	BEST DIVERSIFIED INC	945 OLD LAKE WILSON	SWF/LF, CLEANUP SITES, DWM CONTAM, Finan...	2119	0.401	NE



# Key Map - 6758861.9s

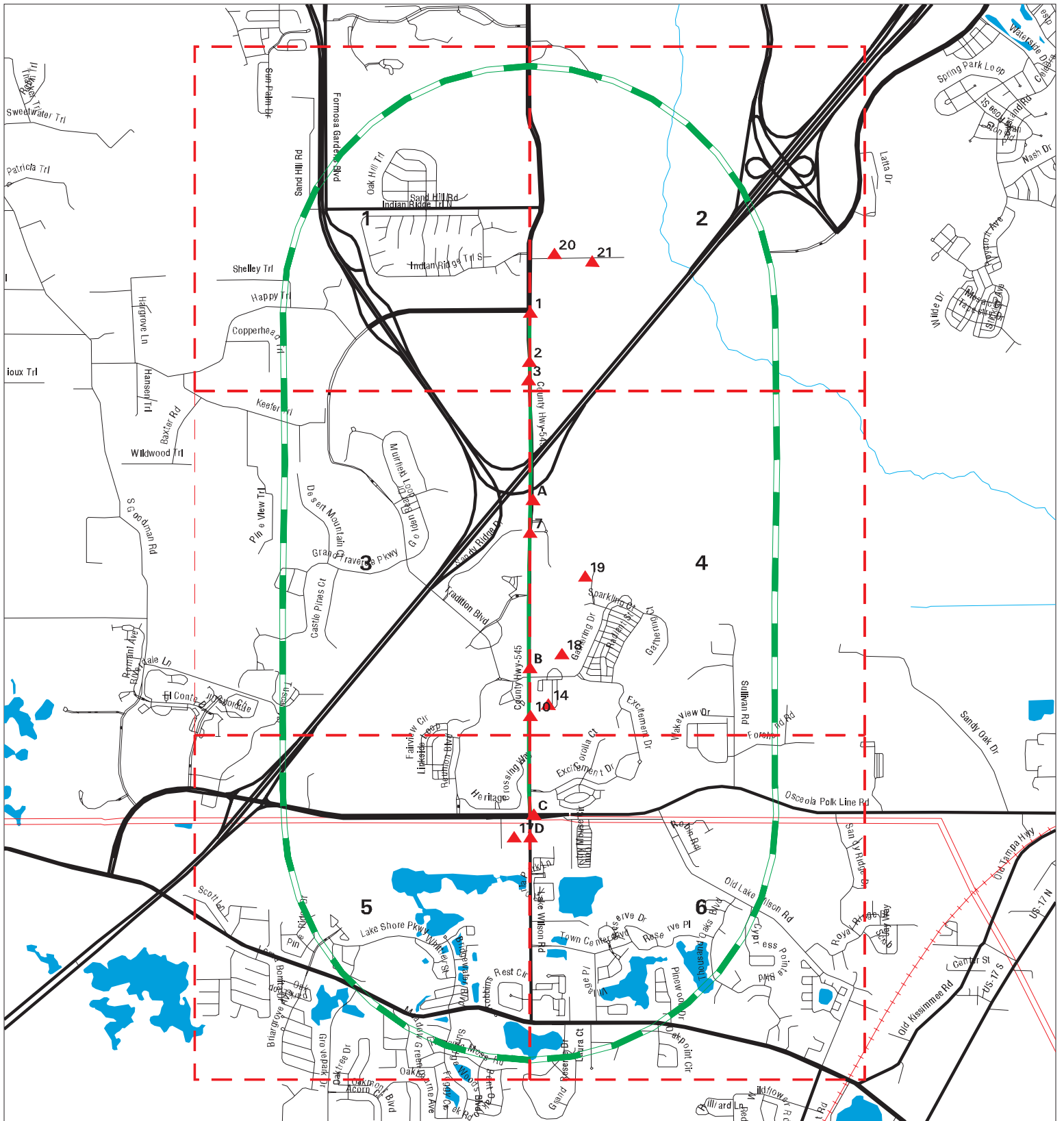

- ▲ Sites
- - - Target Property
- - - Search Buffer
- - - Focus Map - No Sites
- Focus Map - Sites
- National Priority List Sites
- Dept. Defense Sites
- Indian Reservations BIA
- FL Brownfield

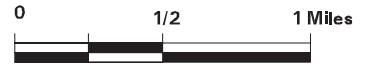

**SITE NAME:** Old Lake Wilson Road  
**ADDRESS:** Osceola County, Florida  
**CITY/STATE:** Kissimmee FL  
**ZIP:** 34747

**CLIENT:** MSE Group  
**CONTACT:** Kendra Tremain  
**INQUIRY #:** 6758861.9s  
**DATE:** 11/22/21

5:29 PM

## MAP FINDINGS SUMMARY

Database	Search Distance (Miles)	Target Property	< 1/8	1/8 - 1/4	1/4 - 1/2	1/2 - 1	> 1	Total Plotted
<b><u>STANDARD ENVIRONMENTAL RECORDS</u></b>								
<b><i>Lists of Federal NPL (Superfund) sites</i></b>								
NPL	1.000		0	0	0	0	NR	0
Proposed NPL	1.000		0	0	0	0	NR	0
NPL LIENS	1.000		0	0	0	0	NR	0
<b><i>Lists of Federal Delisted NPL sites</i></b>								
Delisted NPL	1.000		0	0	0	0	NR	0
<b><i>Lists of Federal sites subject to CERCLA removals and CERCLA orders</i></b>								
FEDERAL FACILITY	0.500		0	0	0	NR	NR	0
SEMS	0.500		0	0	0	NR	NR	0
<b><i>Lists of Federal CERCLA sites with NFRAP</i></b>								
SEMS-ARCHIVE	0.500		0	0	0	NR	NR	0
<b><i>Lists of Federal RCRA facilities undergoing Corrective Action</i></b>								
CORRACTS	1.000		0	0	0	0	NR	0
<b><i>Lists of Federal RCRA TSD facilities</i></b>								
RCRA-TSDF	0.500		0	0	0	NR	NR	0
<b><i>Lists of Federal RCRA generators</i></b>								
RCRA-LQG	0.250		0	0	NR	NR	NR	0
RCRA-SQG	0.250		0	0	NR	NR	NR	0
RCRA-VSQG	0.250		2	0	NR	NR	NR	2
<b><i>Federal institutional controls / engineering controls registries</i></b>								
LUCIS	0.500		0	0	0	NR	NR	0
US ENG CONTROLS	0.500		0	0	0	NR	NR	0
US INST CONTROLS	0.500		0	0	0	NR	NR	0
<b><i>Federal ERNS list</i></b>								
ERNS	TP		NR	NR	NR	NR	NR	0
<b><i>Lists of state- and tribal hazardous waste facilities</i></b>								
SHWS	1.000		0	0	0	0	NR	0
<b><i>Lists of state and tribal landfills and solid waste disposal facilities</i></b>								
SWF/LF	0.500		0	0	1	NR	NR	1
<b><i>Lists of state and tribal leaking storage tanks</i></b>								
LAST	0.500		0	0	0	NR	NR	0

## MAP FINDINGS SUMMARY

Database	Search Distance (Miles)	Target Property	< 1/8	1/8 - 1/4	1/4 - 1/2	1/2 - 1	> 1	Total Plotted
LUST	0.500	1	0	0	1	NR	NR	2
INDIAN LUST	0.500		0	0	0	NR	NR	0
<b><i>Lists of state and tribal registered storage tanks</i></b>								
FF TANKS	0.250		0	0	NR	NR	NR	0
FEMA UST	0.250		0	0	NR	NR	NR	0
UST	0.250	1	2	0	NR	NR	NR	3
AST	0.250		0	1	NR	NR	NR	1
INDIAN UST	0.250		0	0	NR	NR	NR	0
TANKS	0.250		0	0	NR	NR	NR	0
<b><i>State and tribal institutional control / engineering control registries</i></b>								
ENG CONTROLS	0.500		0	0	0	NR	NR	0
INST CONTROL	0.500		0	0	0	NR	NR	0
<b><i>Lists of state and tribal voluntary cleanup sites</i></b>								
INDIAN VCP	0.500		0	0	0	NR	NR	0
VCP	0.500		0	0	0	NR	NR	0
<b><i>Lists of state and tribal brownfield sites</i></b>								
BROWNFIELDS	0.500		0	0	0	NR	NR	0
<b><u>ADDITIONAL ENVIRONMENTAL RECORDS</u></b>								
<b><i>Local Brownfield lists</i></b>								
US BROWNFIELDS	0.500		0	0	0	NR	NR	0
<b><i>Local Lists of Landfill / Solid Waste Disposal Sites</i></b>								
SWRCY	0.500		0	0	0	NR	NR	0
INDIAN ODI	0.500		0	0	0	NR	NR	0
ODI	0.500		0	0	0	NR	NR	0
DEBRIS REGION 9	0.500		0	0	0	NR	NR	0
IHS OPEN DUMPS	0.500		0	0	0	NR	NR	0
<b><i>Local Lists of Hazardous waste / Contaminated Sites</i></b>								
US HIST CDL	TP		NR	NR	NR	NR	NR	0
PRIORITYCLEANERS	0.500		0	0	0	NR	NR	0
FI Sites	1.000		0	0	0	0	NR	0
US CDL	TP		NR	NR	NR	NR	NR	0
AQUEOUS FOAM	TP		NR	NR	NR	NR	NR	0
PFAS	0.500		0	0	0	NR	NR	0
<b><i>Local Land Records</i></b>								
LIENS 2	TP		NR	NR	NR	NR	NR	0
<b><i>Records of Emergency Release Reports</i></b>								
HMIRS	TP		NR	NR	NR	NR	NR	0

## MAP FINDINGS SUMMARY

Database	Search Distance (Miles)	Target Property	< 1/8	1/8 - 1/4	1/4 - 1/2	1/2 - 1	> 1	Total Plotted
SPILLS	TP		NR	NR	NR	NR	NR	0
SPILLS 90	TP		NR	NR	NR	NR	NR	0
SPILLS 80	TP		NR	NR	NR	NR	NR	0
<b>Other Ascertainable Records</b>								
RCRA NonGen / NLR	0.250		0	0	NR	NR	NR	0
FUDS	1.000		0	0	0	0	NR	0
DOD	1.000		0	0	0	0	NR	0
SCRD DRYCLEANERS	0.500		0	0	0	NR	NR	0
US FIN ASSUR	TP		NR	NR	NR	NR	NR	0
EPA WATCH LIST	TP		NR	NR	NR	NR	NR	0
2020 COR ACTION	0.250		0	0	NR	NR	NR	0
TSCA	TP		NR	NR	NR	NR	NR	0
TRIS	TP		NR	NR	NR	NR	NR	0
SSTS	TP		NR	NR	NR	NR	NR	0
ROD	1.000		0	0	0	0	NR	0
RMP	TP		NR	NR	NR	NR	NR	0
RAATS	TP		NR	NR	NR	NR	NR	0
PRP	TP		NR	NR	NR	NR	NR	0
PADS	TP		NR	NR	NR	NR	NR	0
ICIS	TP		NR	NR	NR	NR	NR	0
FTTS	TP		NR	NR	NR	NR	NR	0
MLTS	TP		NR	NR	NR	NR	NR	0
COAL ASH DOE	TP		NR	NR	NR	NR	NR	0
COAL ASH EPA	0.500		0	0	0	NR	NR	0
PCB TRANSFORMER	TP		NR	NR	NR	NR	NR	0
RADINFO	TP		NR	NR	NR	NR	NR	0
HIST FTTS	TP		NR	NR	NR	NR	NR	0
DOT OPS	TP		NR	NR	NR	NR	NR	0
CONSENT	1.000		0	0	0	0	NR	0
INDIAN RESERV	1.000		0	0	0	0	NR	0
FUSRAP	1.000		0	0	0	0	NR	0
UMTRA	0.500		0	0	0	NR	NR	0
LEAD SMELTERS	TP		NR	NR	NR	NR	NR	0
US AIRS	TP	1	NR	NR	NR	NR	NR	1
US MINES	0.250		0	0	NR	NR	NR	0
ABANDONED MINES	0.250		0	0	NR	NR	NR	0
FINDS	TP	7	NR	NR	NR	NR	NR	7
ECHO	TP	4	NR	NR	NR	NR	NR	4
DOCKET HWC	TP		NR	NR	NR	NR	NR	0
UXO	1.000		0	0	0	0	NR	0
FUELS PROGRAM	0.250		0	0	NR	NR	NR	0
AIRS	TP		NR	NR	NR	NR	NR	0
ASBESTOS	TP		NR	NR	NR	NR	NR	0
CLEANUP SITES	TP		NR	NR	NR	NR	NR	0
DEDB	0.250		1	1	NR	NR	NR	2
DRYCLEANERS	0.250		0	0	NR	NR	NR	0
DWM CONTAM	0.500		0	0	2	NR	NR	2
Financial Assurance	TP		NR	NR	NR	NR	NR	0
FL Cattle Dip. Vats	0.250		0	0	NR	NR	NR	0
HW GEN	0.250		0	0	NR	NR	NR	0

## MAP FINDINGS SUMMARY

Database	Search Distance (Miles)	Target Property	< 1/8	1/8 - 1/4	1/4 - 1/2	1/2 - 1	> 1	Total Plotted
RESP PARTY	0.500		0	0	2	NR	NR	2
SITE INV SITES	0.500		0	0	0	NR	NR	0
TIER 2	TP	2	NR	NR	NR	NR	NR	2
UIC	TP		NR	NR	NR	NR	NR	0
NPDES	TP		NR	NR	NR	NR	NR	0
MINES MRDS	TP		NR	NR	NR	NR	NR	0

### EDR HIGH RISK HISTORICAL RECORDS

#### ***EDR Exclusive Records***

EDR MGP	1.000		0	0	0	0	NR	0
EDR Hist Auto	0.125		0	NR	NR	NR	NR	0
EDR Hist Cleaner	0.125		0	NR	NR	NR	NR	0

### EDR RECOVERED GOVERNMENT ARCHIVES

#### ***Exclusive Recovered Govt. Archives***

RGA HWS	TP		NR	NR	NR	NR	NR	0
RGA LF	TP		NR	NR	NR	NR	NR	0
RGA LUST	TP	1	NR	NR	NR	NR	NR	1
- Totals --		17	5	2	6	0	0	30

#### NOTES:

TP = Target Property

NR = Not Requested at this Search Distance

Sites may be listed in more than one database

# Focus Map - 1 - 6758861.9s

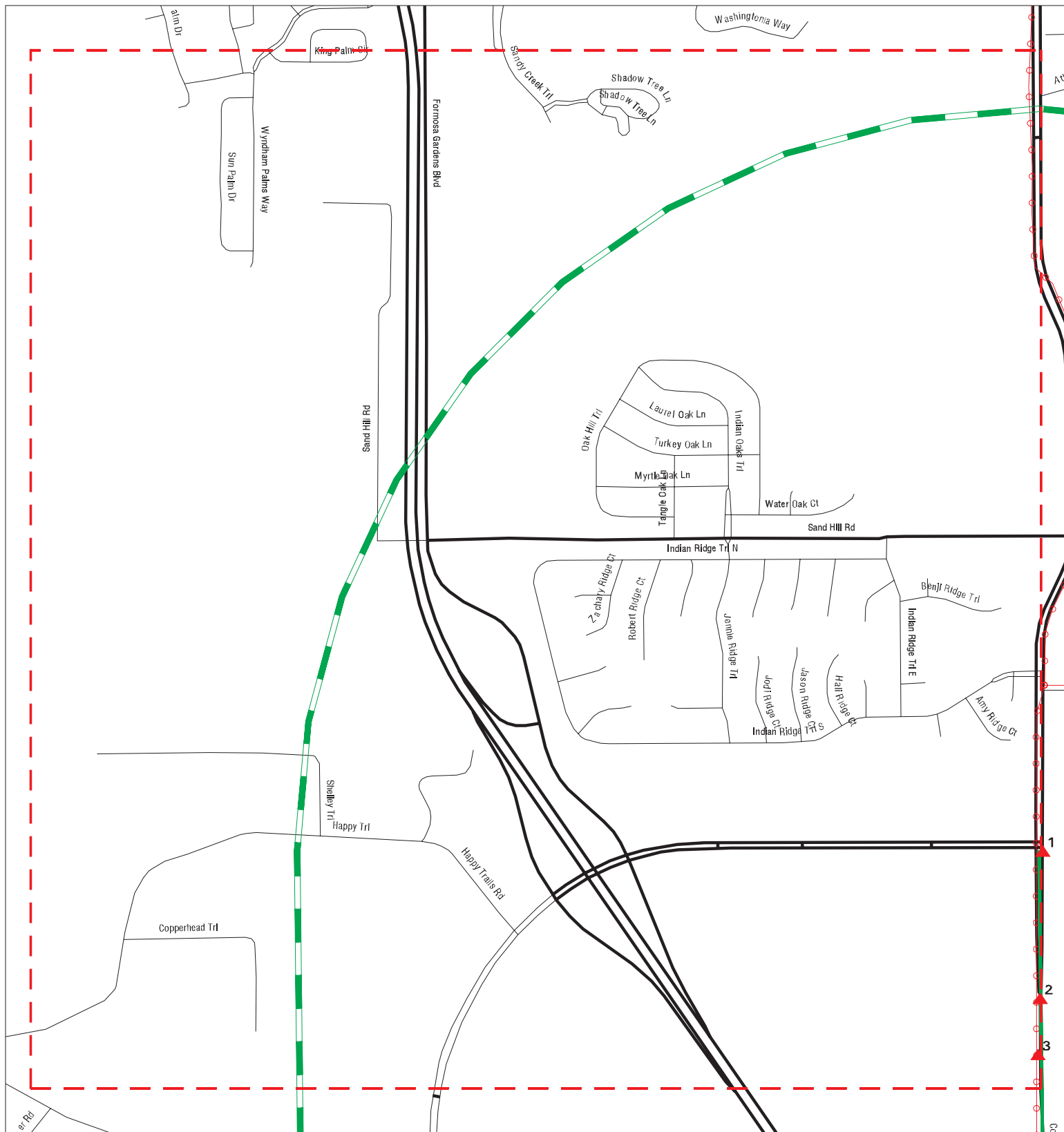

- |                      |                              |                         |
|----------------------|------------------------------|-------------------------|
| Sites                | Focus Map - Sites            | Dept. Defense Sites     |
| Target Property      | Power Line                   | Indian Reservations BIA |
| Search Buffer        | Pipe Line                    | FL Brownfield           |
| Focus Map - No Sites | National Priority List Sites |                         |



**SITE NAME:** Old Lake Wilson Road  
**ADDRESS:** Osceola County, Florida  
**CITY/STATE:** Kissimmee FL  
**ZIP:** 34747

**CLIENT:** MSE Group  
**CONTACT:** Kendra Tremain  
**INQUIRY #:** 6758861.9s  
**DATE:** 11/22/21

MAPPED SITES SUMMARY - FOCUS MAP 1

Target Property:  
OSCEOLA COUNTY, FLORIDA  
KISSIMMEE, FL 34747

MAP ID / FOCUS MAP	SITE NAME	ADDRESS	DATABASE ACRONYMS	DIST (ft. & mi.) DIRECTION
2 / 1	THIRD FIFTH BANK	OLD LAKE WILSON & CR	FINDS, ECHO	TP
3 / 1	THE VILLAS AT REUNIO	900A S OLD LAKE WILS	FINDS, ECHO	TP

# Focus Map - 2 - 6758861.9s

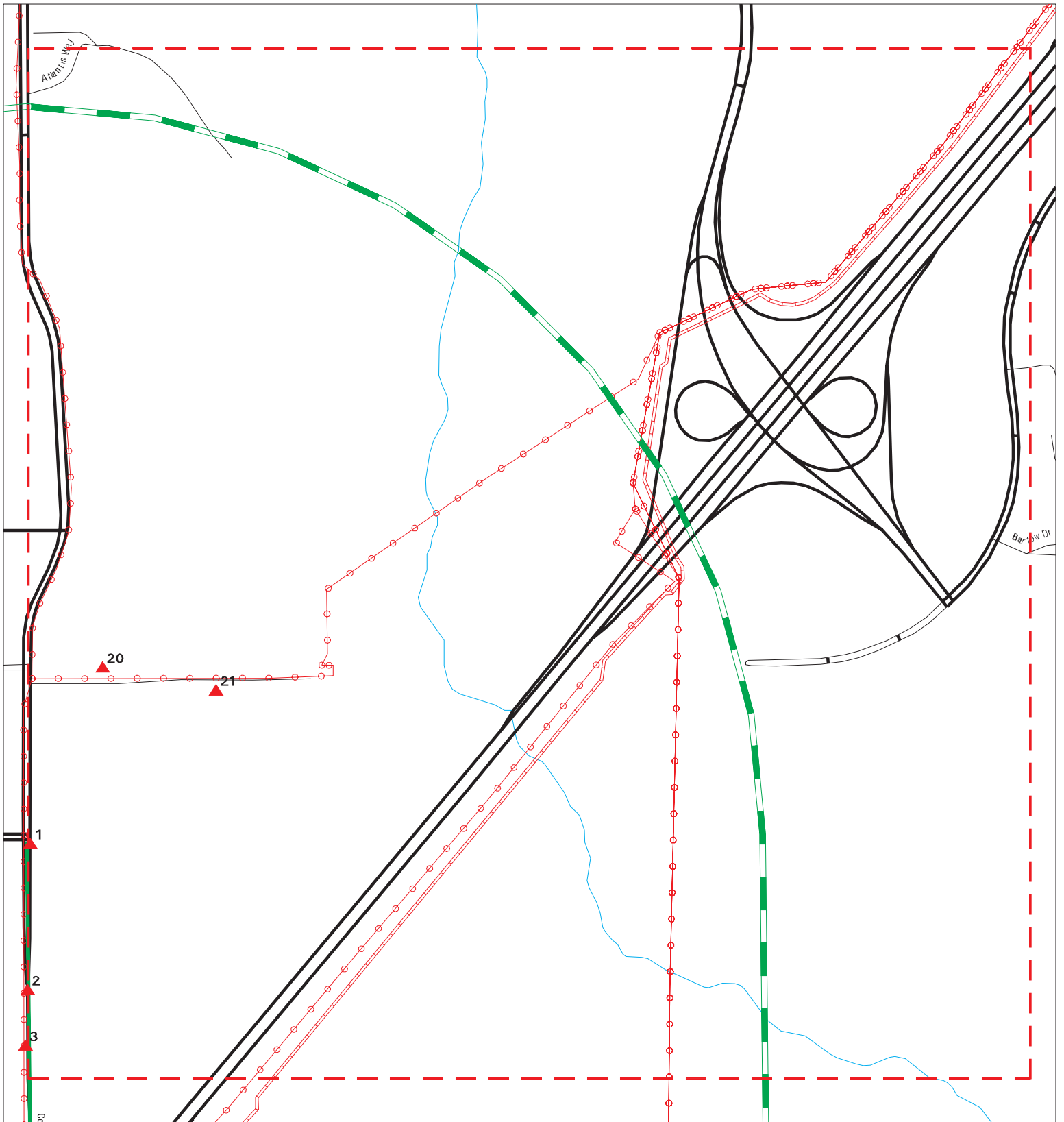

- |                      |                              |                         |  |
|----------------------|------------------------------|-------------------------|--|
| Sites                | Focus Map - Sites            | Dept. Defense Sites     |  |
| Target Property      | Power Line                   | Indian Reservations BIA |  |
| Search Buffer        | Pipe Line                    | FL Brownfield           |  |
| Focus Map - No Sites | National Priority List Sites |                         |  |

**SITE NAME:** Old Lake Wilson Road  
**ADDRESS:** Osceola County, Florida  
**CITY/STATE:** Kissimmee FL  
**ZIP:** 34747

**CLIENT:** MSE Group  
**CONTACT:** Kendra Tremain  
**INQUIRY #:** 6758861.9s  
**DATE:** 11/22/21



MAPPED SITES SUMMARY - FOCUS MAP 2

Target Property:  
 OSCEOLA COUNTY, FLORIDA  
 KISSIMMEE, FL 34747

MAP ID / FOCUS MAP	SITE NAME	ADDRESS	DATABASE ACRONYMS	DIST (ft. & mi.) DIRECTION
1 / 2	I - 4 SR 400 OSCEOLA	SOUTH OF 192 TO OSCE	FINDS	TP
20 / 2	HELLER BROTHERS PACK	2 MILES S OF US 192	LUST, AST	1668 0.316 NNE
21 / 2	BEST DIVERSIFIED INC	945 OLD LAKE WILSON	SWF/LF, CLEANUP SITES, DWM CONTAM, Finan...	2119 0.401 NE

# Focus Map - 3 - 6758861.9s



- |                      |                              |                         |
|----------------------|------------------------------|-------------------------|
| Sites                | Focus Map - Sites            | Dept. Defense Sites     |
| Target Property      | Power Line                   | Indian Reservations BIA |
| Search Buffer        | Pipe Line                    | FL Brownfield           |
| Focus Map - No Sites | National Priority List Sites |                         |



**SITE NAME:** Old Lake Wilson Road  
**ADDRESS:** Osceola County, Florida  
**CITY/STATE:** Kissimmee FL  
**ZIP:** 34747

**CLIENT:** MSE Group  
**CONTACT:** Kendra Tremain  
**INQUIRY #:** 6758861.9s  
**DATE:** 11/22/21

MAPPED SITES SUMMARY - FOCUS MAP 3

Target Property:  
OSCEOLA COUNTY, FLORIDA  
KISSIMMEE, FL 34747

MAP ID / FOCUS MAP	SITE NAME	ADDRESS	DATABASE ACRONYMS	DIST (ft. & mi.) DIRECTION
-----------------------	-----------	---------	-------------------	-------------------------------

---

NO MAPPED SITES FOUND

# Focus Map - 4 - 6758861.9s

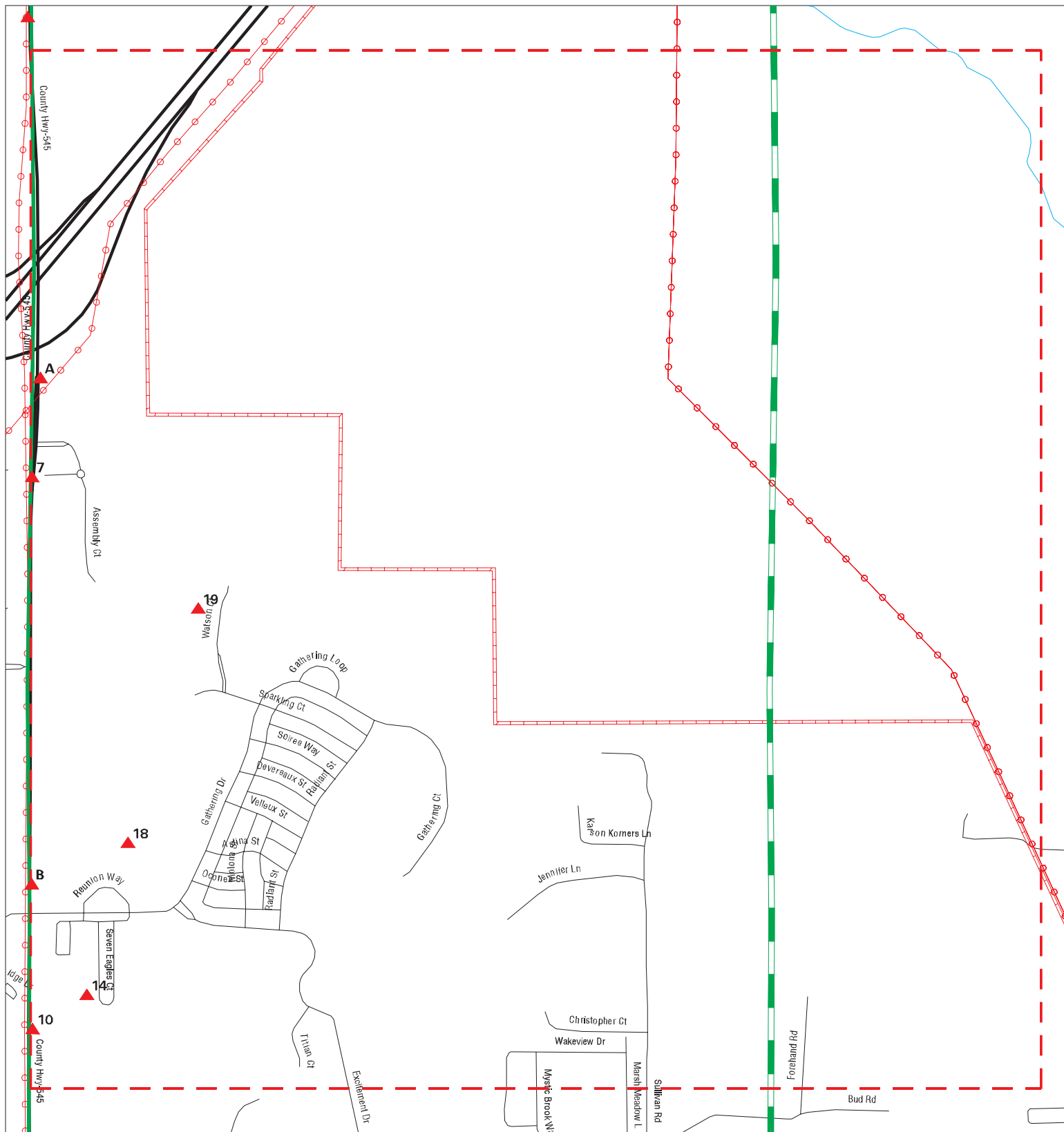

- |                      |                              |                         |
|----------------------|------------------------------|-------------------------|
| Sites                | Focus Map - Sites            | Dept. Defense Sites     |
| Target Property      | Power Line                   | Indian Reservations BIA |
| Search Buffer        | Pipe Line                    | FL Brownfield           |
| Focus Map - No Sites | National Priority List Sites |                         |



SITE NAME: Old Lake Wilson Road ADDRESS: Osceola County, Florida CITY/STATE: Kissimmee FL ZIP: 34747	CLIENT: MSE Group CONTACT: Kendra Tremain INQUIRY #: 6758861.9s DATE: 11/22/21
---------------------------------------------------------------------------------------------------------------	-----------------------------------------------------------------------------------------

MAPPED SITES SUMMARY - FOCUS MAP 4

Target Property:  
OSCEOLA COUNTY, FLORIDA  
KISSIMMEE, FL 34747

MAP ID / FOCUS MAP	SITE NAME	ADDRESS	DATABASE ACRONYMS	DIST (ft. & mi.) DIRECTION
A4 / 4	FLORIDA GAS TRANSMIS	727 SOUTH OLD LAKE W	TIER 2	TP
A5 / 4	FLORIDA GAS TRANSMIS	727 SOUTH OLD WILSON	TIER 2	TP
A6 / 4	FLORIDA GAS TRANSMIS	727 SOUTH OLD LAKE W	FINDS, ECHO	TP
7 / 4	FLORIDA GAS TRANSMIS	SOUTH OLD LAKE WILSO	US AIRS, FINDS, ECHO	TP
B8 / 4	HERMAN J HEIDRICH &	1261 S OLD LAKE WILS	LUST, UST	TP
B9 / 4	HERMAN J HEIDRICH &	1261 S OLD LAKE WILS	RGA LUST	TP
10 / 4	REUNION - TURN LANE	CR-545 & SINCLAIR RD	FINDS	TP
14 / 4		NO ACTION	DEDB	499 0.095 East
18 / 4		NO ACTION	DEDB	856 0.162 East
19 / 4	MAGNOLIA CREEK EAST	S LAKE WILSON RD	DWM CONTAM, RESP PARTY	1465 0.277 East

# Focus Map - 5 - 6758861.9s

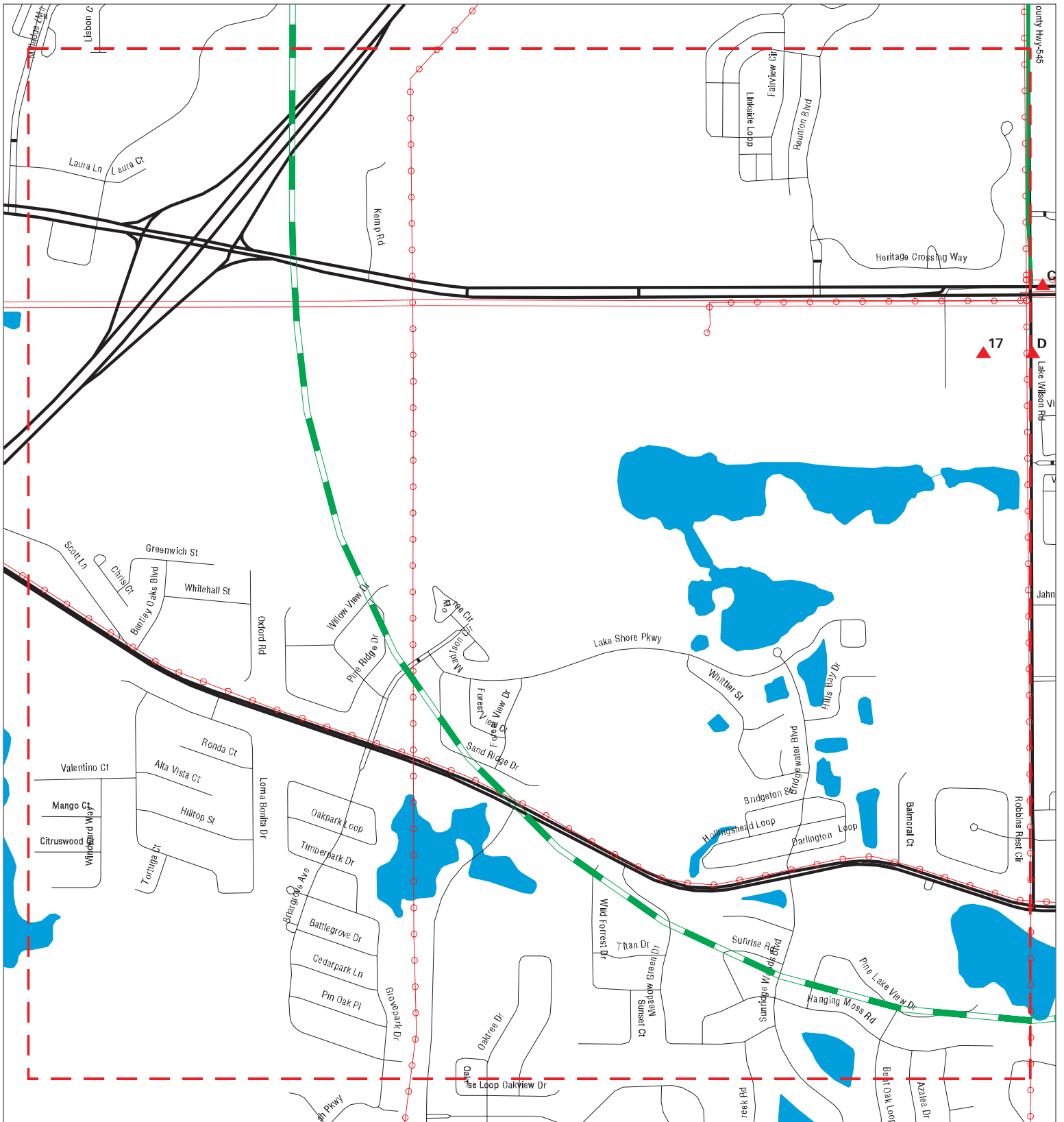

- |                      |                              |                         |
|----------------------|------------------------------|-------------------------|
| Sites                | Focus Map - Sites            | Dept. Defense Sites     |
| Target Property      | Power Line                   | Indian Reservations BIA |
| Search Buffer        | Pipe Line                    | FL Brownfield           |
| Focus Map - No Sites | National Priority List Sites |                         |



**SITE NAME:** Old Lake Wilson Road  
**ADDRESS:** Osceola County, Florida  
**CITY/STATE:** Kissimmee FL  
**ZIP:** 34747

**CLIENT:** MSE Group  
**CONTACT:** Kendra Tremain  
**INQUIRY #:** 6758861.9s  
**DATE:** 11/22/21

MAPPED SITES SUMMARY - FOCUS MAP 5

Target Property:  
OSCEOLA COUNTY, FLORIDA  
KISSIMMEE, FL 34747

MAP ID / FOCUS MAP	SITE NAME	ADDRESS	DATABASE ACRONYMS	DIST (ft. & mi.) DIRECTION
C11 / 5	7-ELEVEN	7585 OSCEOLA-POLKLIN	FINDS	TP
17 / 5	PUBLIX SUPER MARKET	7700 OSCEOLA POLK LI	AST	723 0.137 SW

# Focus Map - 6 - 6758861.9s



- |                      |                              |                         |
|----------------------|------------------------------|-------------------------|
| Sites                | Focus Map - Sites            | Dept. Defense Sites     |
| Target Property      | Power Line                   | Indian Reservations BIA |
| Search Buffer        | Pipe Line                    | FL Brownfield           |
| Focus Map - No Sites | National Priority List Sites |                         |



**SITE NAME:** Old Lake Wilson Road  
**ADDRESS:** Osceola County, Florida  
**CITY/STATE:** Kissimmee FL  
**ZIP:** 34747

**CLIENT:** MSE Group  
**CONTACT:** Kendra Tremain  
**INQUIRY #:** 6758861.9s  
**DATE:** 11/22/21



MAPPED SITES SUMMARY - FOCUS MAP 6

Target Property:  
 OSCEOLA COUNTY, FLORIDA  
 KISSIMMEE, FL 34747

MAP ID / FOCUS MAP	SITE NAME	ADDRESS	DATABASE ACRONYMS	DIST (ft. & mi.) DIRECTION
C12 / 6	7-ELEVEN FOOD STORE	7575 OSCEOLA POLK LI	UST, Financial Assurance	97 0.018 East
C13 / 6	CVS PHARMACY #1750	7575 OSCEOLA POLK LI	RCRA-VSQQ	97 0.018 East
D15 / 6	WAWA FOOD MARKET# 52	8103 LAKE WILSON RD	UST, Financial Assurance	589 0.112 South
D16 / 6	TIRE KINGDOM #6431	8093 LAKE WILSON RD	RCRA-VSQQ	636 0.120 South

MAP FINDINGS

Map ID Direction Distance Elevation		Database(s)	EDR ID Number EPA ID Number
----------------------------------------------	--	-------------	--------------------------------

<b>1</b>	<b>I - 4 SR 400 OSCEOLA COUNTY</b>	<b>FINDS</b>	<b>1011416401</b>
<b>Target</b>	<b>SOUTH OF 192 TO OSCEOLA / POLK C/L</b>		
<b>Property</b>	<b>NOT APPLICABLE, FL 32428</b>		<b>N/A</b>

FINDS:  
Registry ID: 110035708785

**Actual:**  
**108 ft.** Click Here:

**Focus Map:** Environmental Interest/Information System:  
**2** Florida Environmental System Today Application (FIESTA) Data Maintenance (FDM) system maintains entity, environmental interest and affiliation data for the State of Florida.

[Click this hyperlink](#) while viewing on your computer to access additional FINDS: detail in the EDR Site Report.

<b>2</b>	<b>THIRD FIFTH BANK</b>	<b>FINDS</b>	<b>1010495672</b>
<b>Target</b>	<b>OLD LAKE WILSON &amp; CR 532</b>		
<b>Property</b>	<b>KISSIMMEE, FL 34741</b>		<b>N/A</b>

FINDS:  
Registry ID: 110032761802

**Actual:**  
**133 ft.** Click Here:

**Focus Map:** Environmental Interest/Information System:  
**1** US National Pollutant Discharge Elimination System (NPDES) module of the Compliance Information System (ICIS) tracks surface water permits issued under the Clean Water Act. Under NPDES, all facilities that discharge pollutants from any point source into waters of the United States are required to obtain a permit. The permit will likely contain limits on what can be discharged, impose monitoring and reporting requirements, and include other provisions to ensure that the discharge does not adversely affect water quality. Florida Environmental System Today Application (FIESTA) Data Maintenance (FDM) system maintains entity, environmental interest and affiliation data for the State of Florida.

[Click this hyperlink](#) while viewing on your computer to access additional FINDS: detail in the EDR Site Report.

ECHO:  
Envid: 1010495672  
Registry ID: 110032761802  
DFR URL: <http://echo.epa.gov/detailed-facility-report?fid=110032761802>  
Name: THIRD FIFTH BANK  
Address: OLD LAKE WILSON & CR 532  
City,State,Zip: KISSIMMEE, FL 34741

<b>3</b>	<b>THE VILLAS AT REUNION SQUARE</b>	<b>FINDS</b>	<b>1010501690</b>
<b>Target</b>	<b>900A S OLD LAKE WILSON RD</b>		
<b>Property</b>	<b>KISSIMMEE, FL 34747</b>		<b>N/A</b>

FINDS:  
Registry ID: 110032772159

**Actual:**  
**134 ft.** Click Here:

**Focus Map:** Environmental Interest/Information System:  
**1** US National Pollutant Discharge Elimination System (NPDES) module of

Map ID  
Direction  
Distance  
Elevation

MAP FINDINGS

Site

Database(s)

EDR ID Number  
EPA ID Number

**THE VILLAS AT REUNION SQUARE (Continued)**

**1010501690**

the Compliance Information System (ICIS) tracks surface water permits issued under the Clean Water Act. Under NPDES, all facilities that discharge pollutants from any point source into waters of the United States are required to obtain a permit. The permit will likely contain limits on what can be discharged, impose monitoring and reporting requirements, and include other provisions to ensure that the discharge does not adversely affect water quality. Florida Environmental System Today Application (FIESTA) Data Maintenance (FDM) system maintains entity, environmental interest and affiliation data for the State of Florida.

[Click this hyperlink](#) while viewing on your computer to access additional FINDS: detail in the EDR Site Report.

ECHO:

Envid: 1010501690  
Registry ID: 110032772159  
DFR URL: <http://echo.epa.gov/detailed-facility-report?fid=110032772159>  
Name: THE VILLAS AT REUNION SQUARE  
Address: 900A S OLD LAKE WILSON RD  
City,State,Zip: KISSIMMEE, FL 34747

**A4** **FLORIDA GAS TRANSMISSION - C / S 31**  
**Target** **727 SOUTH OLD LAKE WILSON ROAD**  
**Property** **DAVENPORT, FL 33869**

**TIER 2** **S107718411**  
**N/A**

**Site 1 of 3 in cluster A**

**Actual:** TIER 2:  
**104 ft.** Name: FLORIDA GAS TRANSMISSION - C / S 31  
**Focus Map:** Address: 727 SOUTH OLD LAKE WILSON ROAD  
**4** City,State,Zip: DAVENPORT, FL 33869  
Year: Not reported  
Facility Id: Not reported  
Active Date: Not reported  
Inactive Date: Not reported  
Sale Pending: False  
Original Date: Not reported  
PLOT Source: geocoded using batchgeocode.com 07/06/07  
Latitude: 28.259560  
Longitude: -81.590600  
LEPC District: 7  
Counties: Polk,Okeechobee,Highlands,Hardee,DeSoto,  
SERC: 33206  
Program Level: 0  
PRIME: 8811  
SIC Code: 4922  
SIC Code 2: Not reported  
NAICS Code: 48621

**Other Chemical Data:**

Report Year: 2008  
Tier 2 Report ID: 106274  
Chemical ID: 307835  
CAS Number: 75661  
Chemical Name: TERT BUTYL MERCAPTAN  
Chemical Date: 2/18/2009  
Average Amount: 4  
Maximum Amount: 40560

Map ID  
Direction  
Distance  
Elevation

MAP FINDINGS

Site

Database(s)

EDR ID Number  
EPA ID Number

FLORIDA GAS TRANSMISSION - C / S 31 (Continued)

S107718411

Location ID: 504547  
Chemical State: LIQUID  
Mixture: True  
Mixture Percent: .00  
Container: A - ABOVE GROUND TANK  
Pressure: 1 - AMBIENT PRESSURE  
Temperature: 4 - AMBIENT TEMPERATURE  
Average Amount: 4  
Maximum Amount: 40560  
Days on Site: 365  
Site Plan: False  
Site Plan Document: Not reported  
Private Location: False  
Location: STATION GROUNDS

Report Year: 2007  
Tier 2 Report ID: 101447  
Chemical ID: 279433  
CAS Number: 8002059  
Chemical Name: MOTOR OIL  
Chemical Date: 1/30/2008  
Average Amount: 4  
Maximum Amount: 29400  
Location ID: 466627  
Chemical State: LIQUID  
Mixture: True  
Mixture Percent: .00  
Container: A - ABOVE GROUND TANK  
Pressure: 1 - AMBIENT PRESSURE  
Temperature: 4 - AMBIENT TEMPERATURE  
Average Amount: 4  
Maximum Amount: 29400  
Days on Site: 365  
Site Plan: False  
Site Plan Document: Not reported  
Private Location: False  
Location: STATION GROUNDS USED OIL TANK

Report Year: 2007  
Tier 2 Report ID: 101447  
Chemical ID: 279432  
CAS Number: 64741475  
Chemical Name: NATURAL GAS CONDENSATE  
Chemical Date: 1/30/2008  
Average Amount: 4  
Maximum Amount: 27500  
Location ID: 466626  
Chemical State: Liquid  
Mixture: True  
Mixture Percent: .00  
Container: A - ABOVE GROUND TANK  
Pressure: 1 - AMBIENT PRESSURE  
Temperature: 4 - AMBIENT TEMPERATURE  
Average Amount: 4  
Maximum Amount: 27500

Map ID  
Direction  
Distance  
Elevation

MAP FINDINGS

Site

Database(s)

EDR ID Number  
EPA ID Number

**FLORIDA GAS TRANSMISSION - C / S 31 (Continued)**

**S107718411**

Days on Site: 365  
Site Plan: False  
Site Plan Document: Not reported  
Private Location: False  
Location: STATION GROUNDS

Report Year: 2006  
Tier 2 Report ID: 98419  
Chemical ID: 264550  
CAS Number: 8002059  
Chemical Name: MOTOR OIL  
Chemical Date: 4/30/2007  
Average Amount: 4  
Maximum Amount: 29400  
Location ID: 447738  
Chemical State: LIQUID  
Mixture: True  
Mixture Percent: .00  
Containter: A - ABOVE GROUND TANK  
Pressure: 1 - AMBIENT PRESSURE  
Temperature: 4 - AMBIENT TEMPERATURE  
Average Amount: 4  
Maximum Amount: 29400  
Days on Site: 365  
Site Plan: False  
Site Plan Document: Not reported  
Private Location: False  
Location: STATION GROUNDS USED OIL TANK

Report Year: 2006  
Tier 2 Report ID: 98419  
Chemical ID: 264549  
CAS Number: 64741475  
Chemical Name: NATURAL GAS CONDENSATE  
Chemical Date: 4/30/2007  
Average Amount: 4  
Maximum Amount: 27500  
Location ID: 447737  
Chemical State: Liquid  
Mixture: True  
Mixture Percent: .00  
Containter: A - ABOVE GROUND TANK  
Pressure: 1 - AMBIENT PRESSURE  
Temperature: 4 - AMBIENT TEMPERATURE  
Average Amount: 4  
Maximum Amount: 27500  
Days on Site: 365  
Site Plan: False  
Site Plan Document: Not reported  
Private Location: False  
Location: STATION GROUNDS

Report Year: 2005  
Tier 2 Report ID: 93039

Map ID  
Direction  
Distance  
Elevation

MAP FINDINGS

Site

Database(s)

EDR ID Number  
EPA ID Number

**FLORIDA GAS TRANSMISSION - C / S 31 (Continued)**

**S107718411**

Chemical ID: 232036  
CAS Number: USED OIL  
Chemical Name: USED MOTOR OIL  
Chemical Date: 3/29/2006  
Average Amount: 4  
Maximum Amount: 29400  
Location ID: 405139  
Chemical State: LIQUID  
Mixture: True  
Mixture Percent: .00  
Containter: A - ABOVE GROUND TANK  
Pressure: 1 - AMBIENT PRESSURE  
Temperature: 4 - AMBIENT TEMPERATURE  
Average Amount: 4  
Maximum Amount: 29400  
Days on Site: 365  
Site Plan: False  
Site Plan Document: Not reported  
Private Location: False  
Location: STATION GROUNDS USED OIL TANK

Report Year: 2005  
Tier 2 Report ID: 93039  
Chemical ID: 232032  
CAS Number: 64741475  
Chemical Name: NATURAL GAS CONDENSATE  
Chemical Date: 3/29/2006  
Average Amount: 4  
Maximum Amount: 27500  
Location ID: 405135  
Chemical State: Liquid  
Mixture: True  
Mixture Percent: .00  
Containter: A - ABOVE GROUND TANK  
Pressure: 1 - AMBIENT PRESSURE  
Temperature: 4 - AMBIENT TEMPERATURE  
Average Amount: 4  
Maximum Amount: 27500  
Days on Site: 365  
Site Plan: False  
Site Plan Document: Not reported  
Private Location: False  
Location: STATION GROUNDS

**Company Info:**

Company Name: FLORIDA GAS TRANSMISSION  
Company Address: 5444 WESTHEIMER ROAD  
Company City,St,Zip: HOUSTON, TX 77056  
Company Phone: Not reported  
Company Fax: Not reported  
Company Email: Not reported  
FEI Number: 590808672  
Comany Contact Name: JACOB A KRAUTSCH  
Cmpny Contact Phone: 713-345-1525  
Reduced Fees: True

Map ID  
Direction  
Distance  
Elevation

MAP FINDINGS

Site

Database(s)

EDR ID Number  
EPA ID Number

**FLORIDA GAS TRANSMISSION - C / S 31 (Continued)**

**S107718411**

Exempt Fees: False  
Electronic Filing: False  
Employee: Not reported  
Comments: Not reported

**A5** **FLORIDA GAS TRANSMISSION - OSCEOLA ODORIZER**  
**Target** **727 SOUTH OLD WILSON ROAD**  
**Property** **KISSIMMEE, FL 34747**

**TIER 2** **S107718396**  
**N/A**

**Site 2 of 3 in cluster A**

**Actual:** TIER 2:  
**100 ft.** Name: FLORIDA GAS TRANSMISSION - OSCEOLA ODORIZER  
**Focus Map:** Address: 727 SOUTH OLD LAKE WILSON ROAD  
**4** City,State,Zip: KISSIMMEE, FL 34747

Year: 2020  
Facility Id: 6789846  
Active Date: Not reported  
Inactive Date: Not reported  
Sale Pending: Not reported  
Original Date: Not reported  
PLOT Source: Not reported  
Latitude: Not reported  
Longitude: Not reported  
LEPC District: Not reported  
Counties: Not reported  
SERC: Not reported  
Program Level: Not reported  
PRIME: Not reported  
SIC Code: Not reported  
SIC Code 2: Not reported  
NAICS Code: 486210  
Last Modified Date: 01/11/2021  
First Submit Date: 01/11/2021  
Data Submitted By: Janice Taylor - Division Environmental Engineer  
Company Name: Florida Gas Transmission Company, LLC  
Comments: Not reported

Contact:  
Contact ID: Not reported  
Year: 2020  
Facility Id: 6789846  
Contact Type: Owner / Operator  
Contact Name: David Shellhouse Florida Gas Transmission  
Contact Title: Not reported  
Contact Phone: 1-713-989-2222  
Contact 24Hr Phone: Not reported  
Contact Telephone 2: Not reported  
Contact Telephone 3: Not reported  
Contact Telephone 4: Not reported  
Contact Telephone 5: Not reported  
Contact Telephone 6: Not reported  
Contact Email: dave.shellhouse@energytransfer.com

Map ID  
Direction  
Distance  
Elevation

MAP FINDINGS

Site

Database(s)

EDR ID Number  
EPA ID Number

**FLORIDA GAS TRANSMISSION - OSCEOLA ODORIZER (Continued)**

**S107718396**

Name: FGT COMPRESSOR STATION 31  
Address: 727 SOUTH OLD LAKE WILSON ROAD  
City,State,Zip: KISSIMMEE, FL 34747  
  
Year: 2020  
Facility Id: 6789838  
Active Date: Not reported  
Inactive Date: Not reported  
Sale Pending: Not reported  
Original Date: Not reported  
PLOT Source: Not reported  
Latitude: Not reported  
Longitude: Not reported  
LEPC District: Not reported  
Counties: Not reported  
SERC: Not reported  
Program Level: Not reported  
PRIME: Not reported  
SIC Code: Not reported  
SIC Code 2: Not reported  
NAICS Code: 486210  
Last Modified Date: 01/11/2021  
First Submit Date: 01/11/2021  
Data Submitted By: Janice Taylor - Division Environmental Engineer  
Company Name: Florida Gas Transmission Company, LLC  
Comments: Not reported

**Contact:**

Contact ID: Not reported  
Year: 2020  
Facility Id: 6789838  
Contact Type: Owner / Operator  
Contact Name: David Shellhouse Florida Gas Transmission  
Contact Title: Not reported  
Contact Phone: 1-713-989-2222  
Contact 24Hr Phone: Not reported  
Contact Telephone 2: Not reported  
Contact Telephone 3: Not reported  
Contact Telephone 4: Not reported  
Contact Telephone 5: Not reported  
Contact Telephone 6: Not reported  
Contact Email: dave.shellhouse@energytransfer.com

Contact ID: Not reported  
Year: 2020  
Facility Id: 6789838  
Contact Type: Owner / Operator  
Contact Name: David Shellhouse Florida Gas Transmission  
Contact Title: Not reported  
Contact Phone: 1-713-989-2222  
Contact 24Hr Phone: Not reported  
Contact Telephone 2: Not reported  
Contact Telephone 3: Not reported  
Contact Telephone 4: Not reported  
Contact Telephone 5: Not reported  
Contact Telephone 6: Not reported  
Contact Email: dave.shellhouse@energytransfer.com



Map ID  
Direction  
Distance  
Elevation

MAP FINDINGS

Site

Database(s)

EDR ID Number  
EPA ID Number

**FLORIDA GAS TRANSMISSION - OSCEOLA ODORIZER (Continued)**

**S107718396**

Name: FLORIDA GAS TRANSMISSION - OSCEOLA ODORIZER  
Address: 727 SOUTH OLD LAKE WILSON ROAD  
City,State,Zip: KISSIMMEE, FL 34747  
  
Year: 2019  
Facility Id: 6634716  
Active Date: Not reported  
Inactive Date: Not reported  
Sale Pending: Not reported  
Original Date: Not reported  
PLOT Source: Not reported  
Latitude: Not reported  
Longitude: Not reported  
LEPC District: Not reported  
Counties: Not reported  
SERC: Not reported  
Program Level: Not reported  
PRIME: Not reported  
SIC Code: Not reported  
SIC Code 2: Not reported  
NAICS Code: 486210  
Last Modified Date: 01/15/2020  
First Submit Date: 01/15/2020  
Data Submitted By: Janice Taylor - Division Environmental Engineer  
Company Name: Florida Gas Transmission Company, LLC  
Comments: Not reported

**Contact:**

Contact ID: Not reported  
Year: 2019  
Facility Id: 6634716  
Contact Type: Owner / Operator  
Contact Name: David Shellhouse Florida Gas Transmission  
Contact Title: Not reported  
Contact Phone: 1-713-989-2222  
Contact 24Hr Phone: Not reported  
Contact Telephone 2: Not reported  
Contact Telephone 3: Not reported  
Contact Telephone 4: Not reported  
Contact Telephone 5: Not reported  
Contact Telephone 6: Not reported  
Contact Email: dave.shellhouse@energytransfer.com

Name: FGT COMPRESSOR STATION 31  
Address: 727 SOUTH OLD LAKE WILSON ROAD  
City,State,Zip: KISSIMMEE, FL 34747  
  
Year: 2019  
Facility Id: 6634708  
Active Date: Not reported  
Inactive Date: Not reported  
Sale Pending: Not reported  
Original Date: Not reported  
PLOT Source: Not reported  
Latitude: Not reported  
Longitude: Not reported

Map ID  
Direction  
Distance  
Elevation

MAP FINDINGS

Site

Database(s)

EDR ID Number  
EPA ID Number

**FLORIDA GAS TRANSMISSION - OSCEOLA ODORIZER (Continued)**

**S107718396**

LEPC District: Not reported  
Counties: Not reported  
SERC: Not reported  
Program Level: Not reported  
PRIME: Not reported  
SIC Code: Not reported  
SIC Code 2: Not reported  
NAICS Code: 486210  
Last Modified Date: 01/15/2020  
First Submit Date: 01/15/2020  
Data Submitted By: Janice Taylor - Division Environmental Engineer  
Company Name: Florida Gas Transmission Company, LLC  
Comments: Not reported

Contact:

Contact ID: Not reported  
Year: 2019  
Facility Id: 6634708  
Contact Type: Owner / Operator  
Contact Name: David Shellhouse Florida Gas Transmission  
Contact Title: Not reported  
Contact Phone: 1-713-989-2222  
Contact 24Hr Phone: Not reported  
Contact Telephone 2: Not reported  
Contact Telephone 3: Not reported  
Contact Telephone 4: Not reported  
Contact Telephone 5: Not reported  
Contact Telephone 6: Not reported  
Contact Email: dave.shellhouse@energytransfer.com

Contact ID: Not reported  
Year: 2019  
Facility Id: 6634708  
Contact Type: Owner / Operator  
Contact Name: David Shellhouse Florida Gas Transmission  
Contact Title: Not reported  
Contact Phone: 1-713-989-2222  
Contact 24Hr Phone: Not reported  
Contact Telephone 2: Not reported  
Contact Telephone 3: Not reported  
Contact Telephone 4: Not reported  
Contact Telephone 5: Not reported  
Contact Telephone 6: Not reported  
Contact Email: dave.shellhouse@energytransfer.com

Name: FGT COMPRESSOR STATION 31  
Address: 727 SOUTH OLD LAKE WILSON ROAD  
City,State,Zip: KISSIMMEE, FL 34747

Year: 2018  
Facility Id: 6371230  
Active Date: Not reported  
Inactive Date: Not reported  
Sale Pending: Not reported  
Original Date: Not reported  
PLOT Source: Not reported

Map ID  
Direction  
Distance  
Elevation

MAP FINDINGS

Site

Database(s)

EDR ID Number  
EPA ID Number

**FLORIDA GAS TRANSMISSION - OSCEOLA ODORIZER (Continued)**

**S107718396**

Latitude: Not reported  
Longitude: Not reported  
LEPC District: Not reported  
Counties: Not reported  
SERC: Not reported  
Program Level: Not reported  
PRIME: Not reported  
SIC Code: Not reported  
SIC Code 2: Not reported  
NAICS Code: 486210  
Last Modified Date: 01/16/2019  
First Submit Date: 01/16/2019  
Data Submitted By: Janice Taylor - Division Environmental Engineer  
Company Name: Florida Gas Transmission Company, LLC  
Comments: Not reported

**Contact:**

Contact ID: Not reported  
Year: 2018  
Facility Id: 6371230  
Contact Type: Owner / Operator  
Contact Name: David Shellhouse Florida Gas Transmission  
Contact Title: Not reported  
Contact Phone: 1-713-989-2222  
Contact 24Hr Phone: Not reported  
Contact Telephone 2: Not reported  
Contact Telephone 3: Not reported  
Contact Telephone 4: Not reported  
Contact Telephone 5: Not reported  
Contact Telephone 6: Not reported  
Contact Email: dave.shellhouse@energytransfer.com

Contact ID: Not reported  
Year: 2018  
Facility Id: 6371230  
Contact Type: Owner / Operator  
Contact Name: David Shellhouse Florida Gas Transmission  
Contact Title: Not reported  
Contact Phone: 1-713-989-2222  
Contact 24Hr Phone: Not reported  
Contact Telephone 2: Not reported  
Contact Telephone 3: Not reported  
Contact Telephone 4: Not reported  
Contact Telephone 5: Not reported  
Contact Telephone 6: Not reported  
Contact Email: dave.shellhouse@energytransfer.com

Name: FLORIDA GAS TRANSMISSION - OSCEOLA ODORIZER  
Address: 727 SOUTH OLD LAKE WILSON ROAD  
City,State,Zip: KISSIMMEE, FL 34747

Year: 2018  
Facility Id: 6371238  
Active Date: Not reported  
Inactive Date: Not reported  
Sale Pending: Not reported

Map ID  
Direction  
Distance  
Elevation

MAP FINDINGS

Site

Database(s)

EDR ID Number  
EPA ID Number

**FLORIDA GAS TRANSMISSION - OSCEOLA ODORIZER (Continued)**

**S107718396**

Original Date: Not reported  
PLOT Source: Not reported  
Latitude: Not reported  
Longitude: Not reported  
LEPC District: Not reported  
Counties: Not reported  
SERC: Not reported  
Program Level: Not reported  
PRIME: Not reported  
SIC Code: Not reported  
SIC Code 2: Not reported  
NAICS Code: 486210  
Last Modified Date: 01/16/2019  
First Submit Date: 01/16/2019  
Data Submitted By: Janice Taylor - Division Environmental Engineer  
Company Name: Florida Gas Transmission Company, LLC  
Comments: Not reported

Contact:

Contact ID: Not reported  
Year: 2018  
Facility Id: 6371238  
Contact Type: Owner / Operator  
Contact Name: David Shellhouse Florida Gas Transmission  
Contact Title: Not reported  
Contact Phone: 1-713-989-2222  
Contact 24Hr Phone: Not reported  
Contact Telephone 2: Not reported  
Contact Telephone 3: Not reported  
Contact Telephone 4: Not reported  
Contact Telephone 5: Not reported  
Contact Telephone 6: Not reported  
Contact Email: dave.shellhouse@energytransfer.com

Name: FGT COMPRESSOR STATION 31  
Address: 727 SOUTH OLD LAKE WILSON ROAD  
City,State,Zip: KISSIMMEE, FL 34747

Year: 2017  
Facility Id: 6073528  
Active Date: Not reported  
Inactive Date: Not reported  
Sale Pending: Not reported  
Original Date: Not reported  
PLOT Source: Not reported  
Latitude: Not reported  
Longitude: Not reported  
LEPC District: Not reported  
Counties: Not reported  
SERC: Not reported  
Program Level: Not reported  
PRIME: Not reported  
SIC Code: Not reported  
SIC Code 2: Not reported  
NAICS Code: 486210  
Last Modified Date: 01/16/2018

Map ID  
Direction  
Distance  
Elevation

MAP FINDINGS

Site

Database(s)

EDR ID Number  
EPA ID Number

**FLORIDA GAS TRANSMISSION - OSCEOLA ODORIZER (Continued)**

**S107718396**

First Submit Date: 01/16/2018  
Data Submitted By: Janice Taylor - Division Environmental Engineer  
Company Name: Florida Gas Transmission Company, LLC  
Comments: Not reported

Contact:

Contact ID: Not reported  
Year: 2017  
Facility Id: 6073528  
Contact Type: Emergency Contact  
Contact Name: Mike Bryant  
Contact Title: Not reported  
Contact Phone: 1-713-989-2222  
Contact 24Hr Phone: Not reported  
Contact Telephone 2: 1/800-238-5066  
Contact Telephone 3: 1-713-989-2222  
Contact Telephone 4: Not reported  
Contact Telephone 5: 1-713-989-2222  
Contact Telephone 6: 1-800-238-5066  
Contact Email: mike.bryant@energytransfer.com

Name: FLORIDA GAS TRANSMISSION - OSCEOLA ODORIZER  
Address: 727 SOUTH OLD LAKE WILSON ROAD  
City,State,Zip: KISSIMMEE, FL 34747

Year: 2017  
Facility Id: 6073536  
Active Date: Not reported  
Inactive Date: Not reported  
Sale Pending: Not reported  
Original Date: Not reported  
PLOT Source: Not reported  
Latitude: Not reported  
Longitude: Not reported  
LEPC District: Not reported  
Counties: Not reported  
SERC: Not reported  
Program Level: Not reported  
PRIME: Not reported  
SIC Code: Not reported  
SIC Code 2: Not reported  
NAICS Code: 486210  
Last Modified Date: 01/16/2018  
First Submit Date: 01/16/2018  
Data Submitted By: Janice Taylor - Division Environmental Engineer  
Company Name: Florida Gas Transmission Company, LLC  
Comments: Not reported

Contact:

Contact ID: Not reported  
Year: 2017  
Facility Id: 6073536  
Contact Type: Emergency Contact  
Contact Name: James Burrow  
Contact Title: Not reported  
Contact Phone: 1-800-238-5066

Map ID  
Direction  
Distance  
Elevation

MAP FINDINGS

Site

Database(s)

EDR ID Number  
EPA ID Number

**FLORIDA GAS TRANSMISSION - OSCEOLA ODORIZER (Continued)**

**S107718396**

Contact 24Hr Phone: Not reported  
Contact Telephone 2: 1-407-468-6852  
Contact Telephone 3: 1-713-989-2222  
Contact Telephone 4: Not reported  
Contact Telephone 5: 1-713-989-2222  
Contact Telephone 6: 1-800-238-5066  
Contact Email: james.burrow@energytransfer.com

Name: FGT COMPRESSOR STATION 31  
Address: 727 SOUTH OLD LAKE WILSON ROAD  
City,State,Zip: KISSIMMEE, FL 34747

Year: 2016  
Facility Id: 5830332  
Active Date: Not reported  
Inactive Date: Not reported  
Sale Pending: Not reported  
Original Date: Not reported  
PLOT Source: Not reported  
Latitude: Not reported  
Longitude: Not reported  
LEPC District: Not reported  
Counties: Not reported  
SERC: Not reported  
Program Level: Not reported  
PRIME: Not reported  
SIC Code: Not reported  
SIC Code 2: Not reported  
NAICS Code: 486210  
Last Modified Date: 01/30/2017  
First Submit Date: 01/30/2017  
Data Submitted By: Janice Taylor - Division Environmental Engineer  
Company Name: Florida Gas Transmission Company, LLC  
Comments: Not reported

Contact:  
Contact ID: Not reported  
Year: 2016  
Facility Id: 5830332  
Contact Type: Emergency Contact  
Contact Name: Mike Bryant  
Contact Title: Not reported  
Contact Phone: 1-713-989-2222  
Contact 24Hr Phone: Not reported  
Contact Telephone 2: 1/800-238-5066  
Contact Telephone 3: Not reported  
Contact Telephone 4: 407-902-8205  
Contact Telephone 5: 1-713-989-2222  
Contact Telephone 6: 1-800-238-5066  
Contact Email: mike.bryant@energytransfer.com

Name: FLORIDA GAS TRANSMISSION - OSCEOLA ODORIZER  
Address: 727 SOUTH OLD LAKE WILSON ROAD  
City,State,Zip: KISSIMMEE, FL 34747

Map ID  
Direction  
Distance  
Elevation

MAP FINDINGS

Site

Database(s)

EDR ID Number  
EPA ID Number

**FLORIDA GAS TRANSMISSION - OSCEOLA ODORIZER (Continued)**

**S107718396**

Year: 2016  
Facility Id: 5830340  
Active Date: Not reported  
Inactive Date: Not reported  
Sale Pending: Not reported  
Original Date: Not reported  
PLOT Source: Not reported  
Latitude: Not reported  
Longitude: Not reported  
LEPC District: Not reported  
Counties: Not reported  
SERC: Not reported  
Program Level: Not reported  
PRIME: Not reported  
SIC Code: Not reported  
SIC Code 2: Not reported  
NAICS Code: 486210  
Last Modified Date: 01/30/2017  
First Submit Date: 01/30/2017  
Data Submitted By: Janice Taylor - Division Environmental Engineer  
Company Name: Florida Gas Transmission Company, LLC  
Comments: Not reported

**Contact:**

Contact ID: Not reported  
Year: 2016  
Facility Id: 5830340  
Contact Type: Emergency Contact  
Contact Name: Mike Bryant  
Contact Title: Not reported  
Contact Phone: 1-713-989-2222  
Contact 24Hr Phone: Not reported  
Contact Telephone 2: 1/800-238-5066  
Contact Telephone 3: Not reported  
Contact Telephone 4: 407-902-8205  
Contact Telephone 5: 1-713-989-2222  
Contact Telephone 6: 1-800-238-5066  
Contact Email: mike.bryant@energytransfer.com

[Click this hyperlink](#) while viewing on your computer to access 14 additional FL\_TIER2: record(s) in the EDR Site Report.

**A6** FLORIDA GAS TRANSMISSION COMPANY - DAVENPORT  
**Target** 727 SOUTH OLD LAKE WILSON ROAD  
**Property** KISSIMMEE, FL 34747

**FINDS** 1016410640  
**ECHO** N/A

**Site 3 of 3 in cluster A**

**Actual:** FINDS:  
**100 ft.** Registry ID: 110055507820

**Focus Map:**  
**4**

Click Here:  
Environmental Interest/Information System:  
GREENHOUSE GAS REPORTER

Map ID  
 Direction  
 Distance  
 Elevation

MAP FINDINGS

Site

Database(s)

EDR ID Number  
 EPA ID Number

**FLORIDA GAS TRANSMISSION COMPANY - DAVENPORT (Continued)**

**1016410640**

[Click this hyperlink](#) while viewing on your computer to access additional FINDS: detail in the EDR Site Report.

**ECHO:**

Envid: 1016410640  
 Registry ID: 110055507820  
 DFR URL: <http://echo.epa.gov/detailed-facility-report?fid=110055507820>  
 Name: FLORIDA GAS TRANSMISSION COMPANY - DAVENPORT  
 Address: 727 SOUTH OLD LAKE WILSON ROAD  
 City,State,Zip: KISSIMMEE, FL 34747

**7**  
**Target**  
**Property**

**FLORIDA GAS TRANSMISSION COMPANY**  
**SOUTH OLD LAKE WILSON ROAD**  
**KISSIMMEE, FL 34747**

**US AIRS** **1011976857**  
**FINDS** **N/A**  
**ECHO**

**US AIRS MINOR:**

**Actual:**  
**96 ft.**  
**Focus Map:**  
**4**

Envid: 1011976857  
 Region Code: 04  
 Programmatic ID: AIR FL0000001209700077  
 Facility Registry ID: 110038088805  
 D and B Number: Not reported  
 Primary SIC Code: 4922  
 NAICS Code: 486210  
 Default Air Classification Code: MIN  
 Facility Type of Ownership Code: POF  
 Air CMS Category Code: Not reported  
 HPV Status: Not reported

**US AIRS MINOR:**

Region Code: 04  
 Programmatic ID: AIR FL0000001209700077  
 Facility Registry ID: 110038088805  
 Air Operating Status Code: OPR  
 Default Air Classification Code: MIN  
 Air Program: State Implementation Plan for National Primary and Secondary Ambient Air Quality Standards  
 Activity Date: 2011-12-06 00:00:00  
 Activity Status Date: Not reported  
 Activity Group: Compliance Monitoring  
 Activity Type: Inspection/Evaluation  
 Activity Status: Not reported

Region Code: 04  
 Programmatic ID: AIR FL0000001209700077  
 Facility Registry ID: 110038088805  
 Air Operating Status Code: OPR  
 Default Air Classification Code: MIN  
 Air Program: State Implementation Plan for National Primary and Secondary Ambient Air Quality Standards  
 Activity Date: 2013-08-23 00:00:00  
 Activity Status Date: Not reported  
 Activity Group: Compliance Monitoring  
 Activity Type: Inspection/Evaluation  
 Activity Status: Not reported

Region Code: 04  
 Programmatic ID: AIR FL0000001209700077  
 Facility Registry ID: 110038088805  
 Air Operating Status Code: OPR  
 Default Air Classification Code: MIN



Map ID  
Direction  
Distance  
Elevation

MAP FINDINGS

Site

Database(s)

EDR ID Number  
EPA ID Number

**FLORIDA GAS TRANSMISSION COMPANY (Continued)**

**1011976857**

Air Program: State Implementation Plan for National Primary and Secondary Ambient Air Quality Standards  
Activity Date: 2014-07-23 00:00:00  
Activity Status Date: Not reported  
Activity Group: Compliance Monitoring  
Activity Type: Inspection/Evaluation  
Activity Status: Not reported

**FINDS:**

Registry ID: 110038088805

Click Here:

**Environmental Interest/Information System:**

AFS (Aerometric Information Retrieval System (AIRS) Facility Subsystem) replaces the former Compliance Data System (CDS), the National Emission Data System (NEDS), and the Storage and Retrieval of Aerometric Data (SAROAD). AIRS is the national repository for information concerning airborne pollution in the United States. AFS is used to track emissions and compliance data from industrial plants. AFS data are utilized by states to prepare State Implementation Plans to comply with regulatory programs and by EPA as an input for the estimation of total national emissions. AFS is undergoing a major redesign to support facility operating permits required under Title V of the Clean Air Act.  
AIR MINOR

Click this hyperlink while viewing on your computer to access additional FINDS: detail in the EDR Site Report.

**ECHO:**

Envid: 1011976857  
Registry ID: 110038088805  
DFR URL: <http://echo.epa.gov/detailed-facility-report?fid=110038088805>  
Name: FLORIDA GAS TRANSMISSION COMPANY  
Address: SOUTH OLD LAKE WILSON ROAD  
City,State,Zip: KISSIMMEE, FL 34747

**B8** HERMAN J HEIDRICH & SONS INC  
**Target** 1261 S OLD LAKE WILSON  
**Property** KISSIMMEE, FL 34747

**LUST** U003096499  
**UST** N/A

**Site 1 of 2 in cluster B**

**Actual:** 95 ft. LUST:  
**Focus Map:** 4  
Name: HERMAN J HEIDRICH & SONS INC  
Address: 1261 S OLD LAKE WILSON  
City,State,Zip: KISSIMMEE, FL 34747  
Region: STATE  
Facility Id: 9100367  
Facility Status: CLOSED  
Facility Type: C - Fuel user/Non-retail  
Facility Phone: Not reported  
Facility Cleanup Rank: Not reported  
District: Central District  
Lat/Long (dms): 28 16 18.3969 / 81 35 17.198  
Section: 35  
Township: 25S

Map ID  
Direction  
Distance  
Elevation

MAP FINDINGS

Site

Database(s)

EDR ID Number  
EPA ID Number

**HERMAN J HEIDRICH & SONS INC (Continued)**

**U003096499**

Range: 27E  
Feature: Not reported  
Method: UNVR  
Datum: 0  
Score: 11  
Score Effective Date: 1998-01-06 00:00:00  
Score When Ranked: Not reported  
Operator: HEIDRICH & SONS INC  
Name Update: Not reported  
Address Update: 1997-10-02 00:00:00

**Petroleum Cleanup PCT Facility Score:**

Facility Cleanup Status: CMPL - COMPLETED  
Contact: FRANK HEIDRICH  
Contact Company: HEIDRICH & SONS HERMAN J  
Contact Address: PO BOX 607695  
Contact City/State/Zip: ORLANDO, FL 32860  
Phone: (0)-  
Bad Address Ind: N  
State: FL  
Zip: 34747  
Score: 11  
Score Effective Date: 1998-01-06 00:00:00  
Related Party ID: 9738  
Primary RP Role: ACCOUNT OWNER  
RP Begin Date: 1991-02-18  
RP Zip: 7695  
RP Extension: Not reported

**Discharge Cleanup Summary:**

Discharge Date: 7/12/1990  
PCT Discharge Combined: Not reported  
Cleanup Required: R - CLEANUP REQUIRED  
Discharge Cleanup Status: SRCR - SRCR COMPLETE  
Disch Cleanup Status Date: 9/18/1995  
Cleanup Work Status: COMPLETED  
Information Source: A - ABANDONED TANK RESTORATION  
Other Source Description: Not reported  
Eligibility Indicator: E - ELIGIBLE  
Site Manager: Not reported  
Site Mgr End Date: Not reported  
Tank Office: -

**Petroleum Cleanup Program Eligibility:**

Facility ID: 9100367  
Discharge Date: 7/12/1990  
Pct Discharge Combined With: Not reported  
Cleanup Required: R - CLEANUP REQUIRED  
Discharge Cleanup Status: SRCR - SRCR COMPLETE  
Disch Cleanup Status Date: 9/18/1995  
Cleanup Work Status: COMPLETED  
Information Source: Not reported  
Other Source Description: Not reported  
Application Received Date: Not reported  
Cleanup Program: A - ABANDONED TANK RESTORATION PROGRAM  
Eligibility Status: Not reported  
Elig Status Date: Not reported  
Letter Of Intent Date: Not reported

Map ID  
Direction  
Distance  
Elevation

MAP FINDINGS

Site

Database(s)

EDR ID Number  
EPA ID Number

**HERMAN J HEIDRICH & SONS INC (Continued)**

**U003096499**

Redetermined: Not reported  
Inspection Date: Not reported  
Site Manager: Not reported  
Site Mgr End Date: Not reported  
Tank Office: -  
Deductible Amount: Not reported  
Deductible Paid To Date: Not reported  
Co-Pay Amount: Not reported  
Co-Pay Paid To Date: Not reported  
Cap Amount: 0

**Task Information:**

District: CD  
Facility ID: 9100367  
Facility Status: CLOSED  
Facility Type: C - Fuel user/Non-retail -  
County: OSCEOLA  
County ID: 49  
Cleanup Eligibility Status: E  
Source Effective Date: 09-18-1995  
Discharge Date: 07-12-1990  
Cleanup Required: R - CLEANUP REQUIRED  
Discharge Cleanup Status: SRCR - SRCR COMPLETE  
Disch Cleanup Status Date: 09-18-1995  
SRC Action Type: SRCR - SITE REHABILITATION COMPLETION REPORT  
SRC Submit Date: 08-16-1995  
SRC Review Date: 09-18-1995  
SRC Completion Status: A - APPROVED  
SRC Issue Date: 09-18-1995  
SRC Comment: Not reported  
Cleanup Work Status: COMPLETED  
Site Mgr: Not reported  
Site Mgr End Date: Not reported  
Tank Office: -  
SR Task ID: 70914  
SR Cleanup Responsible: -  
SR Funding Eligibility Type: -  
SR Actual Cost: Not reported  
SR Completion Date: 07-30-1991  
SR Payment Date: Not reported  
SR Oral Date: Not reported  
SR Written Date: Not reported  
SR Soil Removal: Y  
SR Free Product Removal: Not reported  
SR Soil Tonnage Removed: 305  
SR Soil Treatment: Not reported  
SR Other Treatment: Not reported  
SR Alternate Proc Received Date: Not reported  
SR Alternate Procedure Status: Not reported  
SR Alternate Procedure Status Date: Not reported  
SR Alternate Procedure Comments: Not reported  
SA Task ID: 22155  
SA Cleanup Responsible: -  
SA Funding Eligibility Type: -  
SA Actual Cost: Not reported  
SA Completion Date: 02-14-1992  
SA Payment Date: Not reported  
RAP Task ID: 70913

Map ID  
Direction  
Distance  
Elevation

MAP FINDINGS

Site

Database(s)

EDR ID Number  
EPA ID Number

**HERMAN J HEIDRICH & SONS INC (Continued)**

**U003096499**

RAP Cleanup Responsible ID: -  
RAP Funding Eligibility Type: -  
RAP Actual Cost: Not reported  
RAP Completion Date: Not reported  
RAP Payment Date: Not reported  
RAP Last Order Approved: Not reported  
RA Task ID: 22156  
RA Cleanup Responsible: RP - RESPONSIBLE PARTY  
RA Funding Eligibility Type: -  
RA Years to Complete: 0  
RA Actual Cost: Not reported

[Click here for Florida Oculus:](#)

**UST:**

Facility Id: 9100367  
Facility Status: CLOSED  
Type Description: Fuel user/Non-retail  
Facility Phone: Not reported  
Region: STATE  
Positioning Method: UNVR  
Lat/Long (dms): 28 16 18 / 81 35 23

**Owner:**

Owner Id: 9738  
Owner Name: HEIDRICH & SONS HERMAN J  
Owner Address: PO BOX 607695  
Owner Address 2: Not reported  
Owner City,St,Zip: ORLANDO, FL 32860  
Owner Contact: FRANK HEIDRICH  
Owner Phone: 0

**Tank Info:**

Name: HERMAN J HEIDRICH & SONS INC  
Address: 1261 S OLD LAKE WILSON  
City: KISSIMMEE  
Zip: 34747  
Tank Id: 1  
Status: Removed  
Status Date: 07/31/1990  
Install Date: Not reported  
Substance: Unknown/Not reported  
Content Description: Unknown/Not Reported  
Gallons: 10000  
Vessel Indicator: TANK  
Tank Location: UNDERGROUND  
DEP Contractor: P

Name: HERMAN J HEIDRICH & SONS INC  
Address: 1261 S OLD LAKE WILSON  
City: KISSIMMEE  
Zip: 34747  
Tank Id: 2  
Status: Removed  
Status Date: 07/31/1990  
Install Date: Not reported  
Substance: Unknown/Not reported

Map ID  
Direction  
Distance  
Elevation

MAP FINDINGS

Site

Database(s)

EDR ID Number  
EPA ID Number

**HERMAN J HEIDRICH & SONS INC (Continued)**

**U003096499**

Content Description: Unknown/Not Reported  
Gallons: 10000  
Vessel Indicator: TANK  
Tank Location: UNDERGROUND  
DEP Contractor: P

Name: HERMAN J HEIDRICH & SONS INC  
Address: 1261 S OLD LAKE WILSON  
City: KISSIMMEE  
Zip: 34747  
Tank Id: 3  
Status: Removed  
Status Date: 07/31/1990  
Install Date: Not reported  
Substance: Unknown/Not reported  
Content Description: Unknown/Not Reported  
Gallons: 550  
Vessel Indicator: TANK  
Tank Location: UNDERGROUND  
DEP Contractor: P

Name: HERMAN J HEIDRICH & SONS INC  
Address: 1261 S OLD LAKE WILSON  
City: KISSIMMEE  
Zip: 34747  
Tank Id: 4  
Status: Removed  
Status Date: 07/31/1990  
Install Date: Not reported  
Substance: Unknown/Not reported  
Content Description: Unknown/Not Reported  
Gallons: 550  
Vessel Indicator: TANK  
Tank Location: UNDERGROUND  
DEP Contractor: P

Name: HERMAN J HEIDRICH & SONS INC  
Address: 1261 S OLD LAKE WILSON  
City: KISSIMMEE  
Zip: 34747  
Tank Id: 5  
Status: Removed  
Status Date: 07/31/1990  
Install Date: Not reported  
Substance: Unknown/Not reported  
Content Description: Unknown/Not Reported  
Gallons: 550  
Vessel Indicator: TANK  
Tank Location: UNDERGROUND  
DEP Contractor: P

Name: HERMAN J HEIDRICH & SONS INC  
Address: 1261 S OLD LAKE WILSON  
City: KISSIMMEE  
Zip: 34747  
Tank Id: 6  
Status: Removed

Map ID  
Direction  
Distance  
Elevation

MAP FINDINGS

Site

Database(s)

EDR ID Number  
EPA ID Number

**HERMAN J HEIDRICH & SONS INC (Continued)**

**U003096499**

Status Date: 07/31/1990  
Install Date: Not reported  
Substance: Unknown/Not reported  
Content Description: Unknown/Not Reported  
Gallons: 30000  
Vessel Indicator: TANK  
Tank Location: UNDERGROUND  
DEP Contractor: P

Name: HERMAN J HEIDRICH & SONS INC  
Address: 1261 S OLD LAKE WILSON  
City: KISSIMMEE  
Zip: 34747  
Tank Id: 7  
Status: Removed  
Status Date: 07/31/1990  
Install Date: Not reported  
Substance: Unknown/Not reported  
Content Description: Unknown/Not Reported  
Gallons: 30000  
Vessel Indicator: TANK  
Tank Location: UNDERGROUND  
DEP Contractor: P

Name: HERMAN J HEIDRICH & SONS INC  
Address: 1261 S OLD LAKE WILSON  
City: KISSIMMEE  
Zip: 34747  
Tank Id: 8  
Status: Removed  
Status Date: 07/31/1990  
Install Date: Not reported  
Substance: Unknown/Not reported  
Content Description: Unknown/Not Reported  
Gallons: 30000  
Vessel Indicator: TANK  
Tank Location: UNDERGROUND  
DEP Contractor: P

Name: HERMAN J HEIDRICH & SONS INC  
Address: 1261 S OLD LAKE WILSON  
City: KISSIMMEE  
Zip: 34747  
Tank Id: 9  
Status: Removed  
Status Date: 07/31/1990  
Install Date: Not reported  
Substance: Unknown/Not reported  
Content Description: Unknown/Not Reported  
Gallons: 30000  
Vessel Indicator: TANK  
Tank Location: UNDERGROUND  
DEP Contractor: P

[Click here for Florida Oculus:](#)

Map ID  
Direction  
Distance  
Elevation

MAP FINDINGS

Site

Database(s)

EDR ID Number  
EPA ID Number

**B9** HERMAN J HEIDRICH & SONS INC  
**Target** 1261 S OLD LAKE WILSON  
**Property** KISSIMMEE, FL

**RGA LUST** S115180221  
N/A

Site 2 of 2 in cluster B

**Actual:** RGA LUST:  
95 ft.

**Focus Map:**  
4

2012	HERMAN J HEIDRICH & SONS INC	1261 S OLD LAKE WILSON
2011	HERMAN J HEIDRICH & SONS INC	1261 S OLD LAKE WILSON
2010	HERMAN J HEIDRICH & SONS INC	1261 S OLD LAKE WILSON
2009	HERMAN J HEIDRICH & SONS INC	1261 S OLD LAKE WILSON
2008	HERMAN J HEIDRICH & SONS INC	1261 S OLD LAKE WILSON
2007	HERMAN J HEIDRICH & SONS INC	1261 S OLD LAKE WILSON
2006	HERMAN J HEIDRICH & SONS INC	1261 S OLD LAKE WILSON
2005	HERMAN J HEIDRICH & SONS INC	1261 S OLD LAKE WILSON
2004	HERMAN J HEIDRICH & SONS INC	1261 S OLD LAKE WILSON
2003	HERMAN J HEIDRICH & SONS INC	1261 S OLD LAKE WILSON
2002	HERMAN J HEIDRICH & SONS INC	1261 S OLD LAKE WILSON
2001	HERMAN J HEIDRICH & SONS INC	1261 S OLD LAKE WILSON
2000	HERMAN J HEIDRICH & SONS INC	1261 S OLD LAKE WILSON
1999	HERMAN J HEIDRICH & SONS INC	1261 S OLD LAKE WILSON
1998	HERMAN J HEIDRICH & SONS INC	1261 S OLD LAKE WILSON
1997	HERMAN J HEIDRICH & SONS INC	1261 S OLD LAKE WILSON

**10** REUNION - TURN LANE ADDITIONS  
**Target** CR-545 & SINCLAIR RD & HERITAGE RD  
**Property** KISSIMMEE, FL 34747

**FINDS** 1011438238  
N/A

**FINDS:**  
Registry ID: 110035608562

**Actual:**  
134 ft. Click Here:

**Focus Map:**  
4

Environmental Interest/Information System:  
Florida Environmental System Today Application (FIESTA) Data  
Maintenance (FDM) system maintains entity, environmental interest and  
affiliation data for the State of Florida.

[Click this hyperlink](#) while viewing on your computer to access  
additional FINDS: detail in the EDR Site Report.

**C11** 7-ELEVEN  
**Target** 7585 OSCEOLA-POLKLINE RD  
**Property** DAVENPORT, FL 33896

**FINDS** 1011912861  
N/A

Site 1 of 3 in cluster C

**Actual:** **FINDS:**  
142 ft. Registry ID: 110037313485

**Focus Map:**  
5

Click Here:  
Environmental Interest/Information System:  
Florida Environmental System Today Application (FIESTA) Data  
Maintenance (FDM) system maintains entity, environmental interest and  
affiliation data for the State of Florida.

[Click this hyperlink](#) while viewing on your computer to access  
additional FINDS: detail in the EDR Site Report.

Map ID  
Direction  
Distance  
Elevation

MAP FINDINGS

Site

Database(s)

EDR ID Number  
EPA ID Number

**C12**      **7-ELEVEN FOOD STORE #34045**  
**East**      **7575 OSCEOLA POLK LINE RD**  
**< 1/8**      **DAVENPORT, FL 33896**  
**0.018 mi.**  
**97 ft.**      **Site 2 of 3 in cluster C**

**UST**      **U004123932**  
**Financial Assurance**      **N/A**

**Actual:**  
**145 ft.**  
**Focus Map:**  
**6**

**UST:**  
Facility Id: 9810601  
Facility Status: OPEN  
Type Description: Retail Station  
Facility Phone: 4074052995  
Region: STATE  
Positioning Method: Not reported  
Lat/Long (dms): Not reported

**Owner:**  
Owner Id: 20385  
Owner Name: 7-ELEVEN INC - GASOLINE COMP DEPT 0148  
Owner Address: PO BOX 711  
Owner Address 2: ATTN: MGR-FL REGION GAS & ENVIRN COMPL  
Owner City,St,Zip: Dallas, TX 75221  
Owner Contact: DAVID PETERSEN | MILEI AVILES | JENNIFER DART  
Owner Phone: 4074032995

**Tank Info:**  
Name: 7-ELEVEN FOOD STORE #34045  
Address: 7575 OSCEOLA POLK LINE RD  
City: DAVENPORT  
Zip: 33896  
Tank Id: 1  
Status: In service  
Status Date: 07/01/2008  
Install Date: 7/1/2008  
Substance: Unleaded gas  
Content Description: Unleaded Gas  
Gallons: 15000  
Vessel Indicator: TANK  
Tank Location: UNDERGROUND  
DEP Contractor: C

**Construction:**

Tank Id: 1  
Construction Category: Overfill/Spill  
Construction Description: Ball check valve

Tank Id: 1  
Construction Category: Primary Construction  
Construction Description: Fiberglass

Tank Id: 1  
Construction Category: Secondary Containment  
Construction Description: Double wall

Tank Id: 1  
Construction Category: Overfill/Spill  
Construction Description: Tight fill

Tank Id: 1  
Construction Category: Overfill/Spill  
Construction Description: Level gauges/alarms



Map ID  
Direction  
Distance  
Elevation

MAP FINDINGS

Site

Database(s)

EDR ID Number  
EPA ID Number

**7-ELEVEN FOOD STORE #34045 (Continued)**

**U004123932**

Tank Id: 1  
Construction Category: Overfill/Spill  
Construction Description: Spill containment bucket

Tank Id: 1  
Construction Category: Overfill/Spill  
Construction Description: Flow shut-Off

Monitoring:

Tank ID: 1  
Monitoring Description: Monitor dbl wall tank space

Tank ID: 1  
Monitoring Description: Mechanical line leak detector

Tank ID: 1  
Monitoring Description: Monitor dbl wall pipe space

Tank ID: 1  
Monitoring Description: Automatic tank gauging - USTs

Tank ID: 1  
Monitoring Description: Continuous electronic sensing

Tank ID: 1  
Monitoring Description: Electronic monitor pipe sumps

Tank ID: 1  
Monitoring Description: Electronic monitor dispenser liners

Piping:

Tank ID: 1  
Piping Category: Miscellaneous Attributes  
Piping Description: Pressurized piping system

Tank ID: 1  
Piping Category: Secondary Containment  
Piping Description: Double wall - pipe jacket

Tank ID: 1  
Piping Category: Miscellaneous Attributes  
Piping Description: Dispenser liners

Tank ID: 1  
Piping Category: Primary Construction  
Piping Description: Approved synthetic material

Name: 7-ELEVEN FOOD STORE #34045  
Address: 7575 OSCEOLA POLK LINE RD  
City: DAVENPORT  
Zip: 33896  
Tank Id: 2  
Status: In service  
Status Date: 07/01/2008  
Install Date: 7/1/2008

Map ID  
Direction  
Distance  
Elevation

MAP FINDINGS

Site

Database(s)

EDR ID Number  
EPA ID Number

**7-ELEVEN FOOD STORE #34045 (Continued)**

**U004123932**

Substance: Unleaded gas  
Content Description: Unleaded Gas  
Gallons: 10000  
Vessel Indicator: TANK  
Tank Location: UNDERGROUND  
DEP Contractor: C

Construction:

Tank Id: 2  
Construction Category: Overfill/Spill  
Construction Description: Ball check valve

Tank Id: 2  
Construction Category: Primary Construction  
Construction Description: Fiberglass

Tank Id: 2  
Construction Category: Secondary Containment  
Construction Description: Double wall

Tank Id: 2  
Construction Category: Overfill/Spill  
Construction Description: Tight fill

Tank Id: 2  
Construction Category: Overfill/Spill  
Construction Description: Level gauges/alarms

Tank Id: 2  
Construction Category: Overfill/Spill  
Construction Description: Spill containment bucket

Tank Id: 2  
Construction Category: Overfill/Spill  
Construction Description: Flow shut-Off

Monitoring:

Tank ID: 2  
Monitoring Description: Monitor dbl wall tank space

Tank ID: 2  
Monitoring Description: Mechanical line leak detector

Tank ID: 2  
Monitoring Description: Monitor dbl wall pipe space

Tank ID: 2  
Monitoring Description: Automatic tank gauging - USTs

Tank ID: 2  
Monitoring Description: Continuous electronic sensing

Tank ID: 2  
Monitoring Description: Electronic monitor pipe sumps

Tank ID: 2  
Monitoring Description: Electronic monitor dispenser liners

Map ID  
Direction  
Distance  
Elevation

MAP FINDINGS

Site

Database(s)

EDR ID Number  
EPA ID Number

**7-ELEVEN FOOD STORE #34045 (Continued)**

**U004123932**

Piping:

Tank ID: 2  
Piping Category: Primary Construction  
Piping Description: Approved synthetic material

Tank ID: 2  
Piping Category: Miscellaneous Attributes  
Piping Description: Pressurized piping system

Tank ID: 2  
Piping Category: Miscellaneous Attributes  
Piping Description: Dispenser liners

Tank ID: 2  
Piping Category: Secondary Containment  
Piping Description: Double wall - pipe jacket

[Click here for Florida Oculus:](#)

FL Financial Assurance 3:

Name: 7-ELEVEN FOOD STORE #34045  
Address: 7575 OSCEOLA POLK LINE RD  
City,State,Zip: DAVENPORT, FL 33896  
Region: 3  
Facility ID: 9810601  
Facility Phone: 4074052995  
Facility Status: OPEN  
Facility Type: A  
Type Description: Retail Station  
DEP CO: C  
Financial Responsibility: INSURANCE  
Insurance Company: ILLINOIS UNION  
Effective Date: 04/30/2008  
Expire Date: 04/30/2010  
Owner ID: 20385  
Owner Name: 7-ELEVEN INC - GASOLINE COMP DEPT 0148  
Owner Address: PO BOX 711  
Owner Address2: ATTN: MGR-FL REGION GAS & ENVIRN COMPL  
Owner City,St,Zip: Dallas, TX 75221  
Contact: DAVID PETERSEN | MILEI AVILES | JENNIFER DART  
Resp Party Phone: 4074032995

Name: 7-ELEVEN FOOD STORE #34045  
Address: 7575 OSCEOLA POLK LINE RD  
City,State,Zip: DAVENPORT, FL 33896  
Region: 3  
Facility ID: 9810601  
Facility Phone: 4074052995  
Facility Status: OPEN  
Facility Type: A  
Type Description: Retail Station  
DEP CO: C  
Financial Responsibility: INSURANCE  
Insurance Company: ILLINOIS UNION

Map ID  
Direction  
Distance  
Elevation

MAP FINDINGS

Site

Database(s)

EDR ID Number  
EPA ID Number

**7-ELEVEN FOOD STORE #34045 (Continued)**

**U004123932**

Effective Date: 04/30/2010  
Expire Date: 04/30/2011  
Owner ID: 20385  
Owner Name: 7-ELEVEN INC - GASOLINE COMP DEPT 0148  
Owner Address: PO BOX 711  
Owner Address2: ATTN: MGR-FL REGION GAS & ENVIRN COMPL  
Owner City,St,Zip: Dallas, TX 75221  
Contact: DAVID PETERSEN | MILEI AVILES | JENNIFER DART  
Resp Party Phone: 4074032995

Name: 7-ELEVEN FOOD STORE #34045  
Address: 7575 OSCEOLA POLK LINE RD  
City,State,Zip: DAVENPORT, FL 33896  
Region: 3  
Facility ID: 9810601  
Facility Phone: 4074052995  
Facility Status: OPEN  
Facility Type: A  
Type Description: Retail Station  
DEP CO: C  
Financial Responsibility: INSURANCE  
Insurance Company: ILLINOIS UNION  
Effective Date: 04/30/2011  
Expire Date: 04/30/2012  
Owner ID: 20385  
Owner Name: 7-ELEVEN INC - GASOLINE COMP DEPT 0148  
Owner Address: PO BOX 711  
Owner Address2: ATTN: MGR-FL REGION GAS & ENVIRN COMPL  
Owner City,St,Zip: Dallas, TX 75221  
Contact: DAVID PETERSEN | MILEI AVILES | JENNIFER DART  
Resp Party Phone: 4074032995

Name: 7-ELEVEN FOOD STORE #34045  
Address: 7575 OSCEOLA POLK LINE RD  
City,State,Zip: DAVENPORT, FL 33896  
Region: 3  
Facility ID: 9810601  
Facility Phone: 4074052995  
Facility Status: OPEN  
Facility Type: A  
Type Description: Retail Station  
DEP CO: C  
Financial Responsibility: INSURANCE  
Insurance Company: IRONSHORE SPECIALTY INSURANCE CO  
Effective Date: 12/18/2012  
Expire Date: 12/18/2013  
Owner ID: 20385  
Owner Name: 7-ELEVEN INC - GASOLINE COMP DEPT 0148  
Owner Address: PO BOX 711  
Owner Address2: ATTN: MGR-FL REGION GAS & ENVIRN COMPL  
Owner City,St,Zip: Dallas, TX 75221  
Contact: DAVID PETERSEN | MILEI AVILES | JENNIFER DART  
Resp Party Phone: 4074032995

Name: 7-ELEVEN FOOD STORE #34045  
Address: 7575 OSCEOLA POLK LINE RD  
City,State,Zip: DAVENPORT, FL 33896

Map ID  
Direction  
Distance  
Elevation

MAP FINDINGS

Site

Database(s)

EDR ID Number  
EPA ID Number

**7-ELEVEN FOOD STORE #34045 (Continued)**

**U004123932**

Region: 3  
Facility ID: 9810601  
Facility Phone: 4074052995  
Facility Status: OPEN  
Facility Type: A  
Type Description: Retail Station  
DEP CO: C  
Financial Responsibility: INSURANCE  
Insurance Company: IRONSHORE SPECIALTY INSURANCE CO  
Effective Date: 12/18/2013  
Expire Date: 12/18/2015  
Owner ID: 20385  
Owner Name: 7-ELEVEN INC - GASOLINE COMP DEPT 0148  
Owner Address: PO BOX 711  
Owner Address2: ATTN: MGR-FL REGION GAS & ENVIRN COMPL  
Owner City,St,Zip: Dallas, TX 75221  
Contact: DAVID PETERSEN | MILEI AVILES | JENNIFER DART  
Resp Party Phone: 4074032995

Name: 7-ELEVEN FOOD STORE #34045  
Address: 7575 OSCEOLA POLK LINE RD  
City,State,Zip: DAVENPORT, FL 33896  
Region: 3  
Facility ID: 9810601  
Facility Phone: 4074052995  
Facility Status: OPEN  
Facility Type: A  
Type Description: Retail Station  
DEP CO: C  
Financial Responsibility: INSURANCE  
Insurance Company: IRONSHORE SPECIALTY INSURANCE CO  
Effective Date: 12/18/2015  
Expire Date: 12/18/2017  
Owner ID: 20385  
Owner Name: 7-ELEVEN INC - GASOLINE COMP DEPT 0148  
Owner Address: PO BOX 711  
Owner Address2: ATTN: MGR-FL REGION GAS & ENVIRN COMPL  
Owner City,St,Zip: Dallas, TX 75221  
Contact: DAVID PETERSEN | MILEI AVILES | JENNIFER DART  
Resp Party Phone: 4074032995

Name: 7-ELEVEN FOOD STORE #34045  
Address: 7575 OSCEOLA POLK LINE RD  
City,State,Zip: DAVENPORT, FL 33896  
Region: 3  
Facility ID: 9810601  
Facility Phone: 4074052995  
Facility Status: OPEN  
Facility Type: A  
Type Description: Retail Station  
DEP CO: C  
Financial Responsibility: INSURANCE  
Insurance Company: IRONSHORE SPECIALTY INSURANCE CO  
Effective Date: 12/18/2017  
Expire Date: 12/18/2020  
Owner ID: 20385  
Owner Name: 7-ELEVEN INC - GASOLINE COMP DEPT 0148

Map ID  
 Direction  
 Distance  
 Elevation

MAP FINDINGS

Site

Database(s)

EDR ID Number  
 EPA ID Number

**7-ELEVEN FOOD STORE #34045 (Continued)**

**U004123932**

Owner Address: PO BOX 711  
 Owner Address2: ATTN: MGR-FL REGION GAS & ENVIRN COMPL  
 Owner City,St,Zip: Dallas, TX 75221  
 Contact: DAVID PETERSEN | MILEI AVILES | JENNIFER DART  
 Resp Party Phone: 4074032995

**C13  
 East  
 < 1/8  
 0.018 mi.  
 97 ft.**

**CVS PHARMACY #1750  
 7575 OSCEOLA POLK LINE RD  
 DAVENPORT, FL 33896**

**RCRA-VSQG 1014951348  
 FLR000186239**

**Site 3 of 3 in cluster C**

**Actual:  
 145 ft.**

**RCRA-VSQG:**

**Focus Map:  
 6**

Date Form Received by Agency:	20191021
Handler Name:	CVS PHARMACY #1750
Handler Address:	7575 OSCEOLA POLK LINE RD
Handler City,State,Zip:	DAVENPORT, FL 33896-9112
EPA ID:	FLR000186239
Contact Name:	NICOLE WILKINSON
Contact Address:	1 CVS DR MALL CODE 2340
Contact City,State,Zip:	WOONSOCKET, RI 02895-6146
Contact Telephone:	401-770-7032
Contact Fax:	Not reported
Contact Email:	NICOLE.WILKINSON@CVSHEALTH.COM
Contact Title:	DIR CORPORATE ENVIRONMENTAL
EPA Region:	04
Land Type:	Private
Federal Waste Generator Description:	Conditionally Exempt Small Quantity Generator
Non-Notifier:	Not reported
Biennial Report Cycle:	Not reported
Accessibility:	Not reported
Active Site Indicator:	Handler Activities
State District Owner:	FL
State District:	CD
Mailing Address:	7575 OSCEOLA POLK LINE RD
Mailing City,State,Zip:	DAVENPORT, FL 33896-9112
Owner Name:	MAYFLOWER REALTY INVESTMENTST LLC
Owner Type:	Private
Operator Name:	HOLIDAY CVS LLC
Operator Type:	Private
Short-Term Generator Activity:	No
Importer Activity:	No
Mixed Waste Generator:	No
Transporter Activity:	No
Transfer Facility Activity:	No
Recycler Activity with Storage:	No
Small Quantity On-Site Burner Exemption:	No
Smelting Melting and Refining Furnace Exemption:	No
Underground Injection Control:	No
Off-Site Waste Receipt:	No
Universal Waste Indicator:	No
Universal Waste Destination Facility:	No
Federal Universal Waste:	No
Active Site Fed-Reg Treatment Storage and Disposal Facility:	Not reported
Active Site Converter Treatment storage and Disposal Facility:	Not reported
Active Site State-Reg Treatment Storage and Disposal Facility:	Not reported
Active Site State-Reg Handler:	---
Federal Facility Indicator:	Not reported

Map ID  
 Direction  
 Distance  
 Elevation

MAP FINDINGS

Site

Database(s)

EDR ID Number  
 EPA ID Number

**CVS PHARMACY #1750 (Continued)**

**1014951348**

Hazardous Secondary Material Indicator:	N
Sub-Part K Indicator:	Not reported
Commercial TSD Indicator:	No
Treatment Storage and Disposal Type:	Not reported
2018 GPRA Permit Baseline:	Not on the Baseline
2018 GPRA Renewals Baseline:	Not on the Baseline
Permit Renewals Workload Universe:	Not reported
Permit Workload Universe:	Not reported
Permit Progress Universe:	Not reported
Post-Closure Workload Universe:	Not reported
Closure Workload Universe:	Not reported
202 GPRA Corrective Action Baseline:	No
Corrective Action Workload Universe:	No
Subject to Corrective Action Universe:	No
Non-TSDFs Where RCRA CA has Been Imposed Universe:	No
TSDFs Potentially Subject to CA Under 3004 (u)/(v) Universe:	No
TSDFs Only Subject to CA under Discretionary Auth Universe:	No
Corrective Action Priority Ranking:	No NCAPS ranking
Environmental Control Indicator:	No
Institutional Control Indicator:	No
Human Exposure Controls Indicator:	N/A
Groundwater Controls Indicator:	N/A
Operating TSDF Universe:	Not reported
Full Enforcement Universe:	Not reported
Significant Non-Complier Universe:	No
Unaddressed Significant Non-Complier Universe:	No
Addressed Significant Non-Complier Universe:	No
Significant Non-Complier With a Compliance Schedule Universe:	No
Financial Assurance Required:	Not reported
Handler Date of Last Change:	20200826
Recognized Trader-Importer:	No
Recognized Trader-Exporter:	No
Importer of Spent Lead Acid Batteries:	No
Exporter of Spent Lead Acid Batteries:	No
Recycler Activity Without Storage:	No
Manifest Broker:	No
Sub-Part P Indicator:	H

Hazardous Waste Summary:

Waste Code:	D001
Waste Description:	IGNITABLE WASTE
Waste Code:	D002
Waste Description:	CORROSIVE WASTE
Waste Code:	D006
Waste Description:	CADMIUM
Waste Code:	D007
Waste Description:	CHROMIUM
Waste Code:	D009
Waste Description:	MERCURY
Waste Code:	D010
Waste Description:	SELENIUM

Map ID  
Direction  
Distance  
Elevation

MAP FINDINGS

Site

Database(s)

EDR ID Number  
EPA ID Number

**CVS PHARMACY #1750 (Continued)**

**1014951348**

Waste Code:	D011
Waste Description:	SILVER
Waste Code:	P001
Waste Description:	2H-1-BENZOPYRAN-2-ONE, 4-HYDROXY-3-(3-OXO-1-PHENYLBUTYL)-, & SALTS, WHEN PRESENT AT CONCENTRATIONS GREATER THAN 0.3% (OR) WARFARIN, & SALTS, WHEN PRESENT AT CONCENTRATIONS GREATER THAN 0.3%
Waste Code:	P042
Waste Description:	1,2-BENZENEDIOL, 4-[1-HYDROXY-2-(METHYLAMINO)ETHYL]-, (R)- (OR) EPINEPHRINE
Waste Code:	P075
Waste Description:	NICOTINE, & SALTS (OR) PYRIDINE, 3-(1-METHYL-2-PYRROLIDINYL)-,(S)-, & SALTS
Waste Code:	P081
Waste Description:	1,2,3-PROPANETRIOL, TRINITRATE (R) (OR) NITROGLYCERINE (R)
Waste Code:	U002
Waste Description:	2-PROPANONE (I) (OR) ACETONE (I)
Waste Code:	U129
Waste Description:	CYCLOHEXANE, 1,2,3,4,5,6-HEXACHLORO-, (1ALPHA, 2ALPHA, 3BETA, 4ALPHA, 5ALPHA, 6BETA)- (OR) LINDANE
Waste Code:	U165
Waste Description:	NAPHTHALENE
Waste Code:	U188
Waste Description:	PHENOL
Waste Code:	U205
Waste Description:	SELENIUM SULFIDE (OR) SELENIUM SULFIDE SES2 (R,T)

**Handler - Owner Operator:**

Owner/Operator Indicator:	Operator
Owner/Operator Name:	HOLIDAY CVS LLC
Legal Status:	Private
Date Became Current:	20051023
Date Ended Current:	Not reported
Owner/Operator Address:	1 CVS DR
Owner/Operator City,State,Zip:	WOONSOCKET, RI 02895-6146
Owner/Operator Telephone:	401-765-1500
Owner/Operator Telephone Ext:	Not reported
Owner/Operator Fax:	Not reported
Owner/Operator Email:	Not reported

Owner/Operator Indicator:	Owner
Owner/Operator Name:	MAYFLOWER REALTY INVESTMENTST LLC
Legal Status:	Private
Date Became Current:	20050829
Date Ended Current:	Not reported
Owner/Operator Address:	4000 ISLAND BLVD, STE 2904
Owner/Operator City,State,Zip:	AVENTURA, FL 33160-0000
Owner/Operator Telephone:	970-759-8177
Owner/Operator Telephone Ext:	Not reported



Map ID  
Direction  
Distance  
Elevation

MAP FINDINGS

Site

Database(s)

EDR ID Number  
EPA ID Number

**CVS PHARMACY #1750 (Continued)**

**1014951348**

Owner/Operator Fax: Not reported  
Owner/Operator Email: Not reported  
  
Owner/Operator Indicator: Owner  
Owner/Operator Name: MAYFLOWER REALTY INVESTMENTST LLC  
Legal Status: Private  
Date Became Current: 20050829  
Date Ended Current: Not reported  
Owner/Operator Address: 4000 ISLAND BLVD  
Owner/Operator City,State,Zip: AVENTURA, FL 33160  
Owner/Operator Telephone: 970-759-8177  
Owner/Operator Telephone Ext: Not reported  
Owner/Operator Fax: Not reported  
Owner/Operator Email: Not reported

Owner/Operator Indicator: Operator  
Owner/Operator Name: HOLIDAY CVS LLC  
Legal Status: Private  
Date Became Current: 20040801  
Date Ended Current: Not reported  
Owner/Operator Address: 1 CVS DR  
Owner/Operator City,State,Zip: WOONSOCKET, RI 28950-6146  
Owner/Operator Telephone: 401-765-1500  
Owner/Operator Telephone Ext: Not reported  
Owner/Operator Fax: Not reported  
Owner/Operator Email: Not reported

Owner/Operator Indicator: Operator  
Owner/Operator Name: HOLIDAY CVS LLC  
Legal Status: Private  
Date Became Current: 20051023  
Date Ended Current: Not reported  
Owner/Operator Address: 1 CVS DR  
Owner/Operator City,State,Zip: WOONSOCKET, RI 02895-6146  
Owner/Operator Telephone: 401-765-1500  
Owner/Operator Telephone Ext: Not reported  
Owner/Operator Fax: Not reported  
Owner/Operator Email: Not reported

Owner/Operator Indicator: Owner  
Owner/Operator Name: MAYFLOWER REALTY INVESTMENTST LLC  
Legal Status: Private  
Date Became Current: 20050829  
Date Ended Current: Not reported  
Owner/Operator Address: 4000 ISLAND BLVD  
Owner/Operator City,State,Zip: AVENTURA, FL 33160  
Owner/Operator Telephone: 970-759-8177  
Owner/Operator Telephone Ext: Not reported  
Owner/Operator Fax: Not reported  
Owner/Operator Email: Not reported

Historic Generators:  
Receive Date: 20120228  
Handler Name: CVS PHARMACY #1750  
Federal Waste Generator Description: Small Quantity Generator  
State District Owner: FL  
Large Quantity Handler of Universal Waste: No

Map ID  
Direction  
Distance  
Elevation

MAP FINDINGS

Site

Database(s)

EDR ID Number  
EPA ID Number

**CVS PHARMACY #1750 (Continued)**

**1014951348**

Recognized Trader Importer: No  
Recognized Trader Exporter: No  
Spent Lead Acid Battery Importer: No  
Spent Lead Acid Battery Exporter: No  
Current Record: No  
Non Storage Recycler Activity: Not reported  
Electronic Manifest Broker: Not reported

Receive Date: 20150206  
Handler Name: CVS PHARMACY #1750  
Federal Waste Generator Description: Conditionally Exempt Small Quantity Generator  
State District Owner: FL  
Large Quantity Handler of Universal Waste: No  
Recognized Trader Importer: No  
Recognized Trader Exporter: No  
Spent Lead Acid Battery Importer: No  
Spent Lead Acid Battery Exporter: No  
Current Record: No  
Non Storage Recycler Activity: Not reported  
Electronic Manifest Broker: Not reported

Receive Date: 20191021  
Handler Name: CVS PHARMACY #1750  
Federal Waste Generator Description: Conditionally Exempt Small Quantity Generator  
State District Owner: FL  
Large Quantity Handler of Universal Waste: No  
Recognized Trader Importer: No  
Recognized Trader Exporter: No  
Spent Lead Acid Battery Importer: No  
Spent Lead Acid Battery Exporter: No  
Current Record: Yes  
Non Storage Recycler Activity: Not reported  
Electronic Manifest Broker: Not reported

List of NAICS Codes and Descriptions:

NAICS Code: 44611  
NAICS Description: PHARMACIES AND DRUG STORES

NAICS Code: 446110  
NAICS Description: PHARMACIES AND DRUG STORES

NAICS Code: 812922  
NAICS Description: ONE-HOUR PHOTOFINISHING

Facility Has Received Notices of Violations:

Violations: No Violations Found

Evaluation Action Summary:

Evaluations: No Evaluations Found

Map ID  
Direction  
Distance  
Elevation

MAP FINDINGS

Site

Database(s) EDR ID Number  
EPA ID Number

14  
East  
< 1/8  
0.095 mi.  
499 ft.

NO ACTION  
KISSIMMEE, FL

DEDB S108828232  
N/A

Actual:  
137 ft.  
Focus Map:  
4

DEDB:  
Name: Not reported  
Address: NO ACTION  
City,State,Zip: KISSIMMEE, FL  
Well Id: 490004901  
Location Method: MMAP  
Florida Id: Not reported  
Latitude: 28.267756  
Longitude: -81.5891  
Well Depth: 0  
Case depth: 0  
Diameter: 0  
Well Type: Private well  
Long DD: 81  
Long MM: 35  
Long SS: 21.119  
Lat DD: 28  
Lat MM: 16  
Lat SS: 3.922  
Permit No: Not reported  
Directions: Not reported  
Comments: C/O OSCEOLA CO. HEALTH DEPT.  
Status: Not reported  
Recheck: Not reported  
Reimbursement: Not reported  
Tagged: Not reported  
Exchange: Not reported  
Alb X: 636030.62  
Alb Y: 475838.96  
Username: Not reported  
Time Stamp: Not reported  
Datum: Not reported  
Scale: 0  
Accuracy: 0  
QA Method: NOT REVIEWED  
Created: Not reported  
Filter status: Not reported  
Resample: Not reported  
Oculus: Not reported  
Sample ID: 860803005  
Sample Date: 08/05/1986  
Analysis: EDB  
Discharge: 0  
Chemical: ETHYLENE DIBROMIDE (EDB)  
Value: 0  
Res Qual: O  
Units: ug/L  
CAS Number: 106-93-4  
Facility Zip Ext: Not reported  
Method: 0  
Sample Type: Not reported  
FLUWID: Not reported  
Resident Last Name: Not reported

Map ID  
Direction  
Distance  
Elevation

MAP FINDINGS

Site

Database(s)

EDR ID Number  
EPA ID Number

(Continued)

S108828232

Job Name: Not reported  
Customer ID: Not reported

D15 WAWA FOOD MARKET# 5299  
South 8103 LAKE WILSON RD  
< 1/8 DAVENPORT, FL 33896  
0.112 mi.  
589 ft. Site 1 of 2 in cluster D

UST U004277818  
Financial Assurance N/A

Actual:  
133 ft.

UST:  
Facility Id: 9816099  
Facility Status: OPEN  
Type Description: Retail Station  
Facility Phone: 6105588521  
Region: STATE  
Positioning Method: Not reported  
Lat/Long (dms): Not reported

Focus Map:  
6

Owner:  
Owner Id: 68130  
Owner Name: WAWA FLORIDA LLC  
Owner Address: 7022 TPC DR #200  
Owner Address 2: ATTN: FUEL EQUIP & COMPLIANCE  
Owner City,St,Zip: Orlando, FL 32822  
Owner Contact: JOSH WORTH  
Owner Phone: 6103613839

Tank Info:  
Name: WAWA FOOD MARKET# 5299  
Address: 8103 LAKE WILSON RD  
City: DAVENPORT  
Zip: 33896  
Tank Id: 1  
Status: In service  
Status Date: 02/12/2018  
Install Date: 2/22/2018  
Substance: Vehicular diesel  
Content Description: Vehicular Diesel  
Gallons: 22000  
Vessel Indicator: TANK  
Tank Location: UNDERGROUND  
DEP Contractor: P

Construction:  
Tank Id: 1  
Construction Category: Primary Construction  
Construction Description: Fiberglass  
  
Tank Id: 1  
Construction Category: Overfill/Spill  
Construction Description: Spill containment bucket  
  
Tank Id: 1  
Construction Category: Secondary Containment  
Construction Description: Double wall  
  
Tank Id: 1  
Construction Category: Overfill/Spill

Map ID  
Direction  
Distance  
Elevation

MAP FINDINGS

Site

Database(s)

EDR ID Number  
EPA ID Number

**WAWA FOOD MARKET# 5299 (Continued)**

**U004277818**

Construction Description: Level gauges/alarms

Tank Id: 1  
Construction Category: Miscellaneous Attributes  
Construction Description: Compartmented

Tank Id: 1  
Construction Category: Overfill/Spill  
Construction Description: Flow shut-Off

Monitoring:

Tank ID: 1  
Monitoring Description: Electronic monitor pipe sumps

Tank ID: 1  
Monitoring Description: Electronic monitor dispenser liners

Tank ID: 1  
Monitoring Description: Continuous electronic sensing

Tank ID: 1  
Monitoring Description: Monitor dbl wall tank space

Tank ID: 1  
Monitoring Description: Mechanical line leak detector

Tank ID: 1  
Monitoring Description: Monitor dbl wall pipe space

Piping:

Tank ID: 1  
Piping Category: Miscellaneous Attributes  
Piping Description: Dispenser liners

Tank ID: 1  
Piping Category: Primary Construction  
Piping Description: Approved synthetic material

Tank ID: 1  
Piping Category: Secondary Containment  
Piping Description: Double wall

Tank ID: 1  
Piping Category: Miscellaneous Attributes  
Piping Description: Pressurized piping system

Name: WAWA FOOD MARKET# 5299  
Address: 8103 LAKE WILSON RD  
City: DAVENPORT  
Zip: 33896  
Tank Id: 2  
Status: In service  
Status Date: 02/12/2018  
Install Date: 2/22/2018  
Substance: Unleaded gas

Map ID  
Direction  
Distance  
Elevation

MAP FINDINGS

Site

Database(s)

EDR ID Number  
EPA ID Number

**WAWA FOOD MARKET# 5299 (Continued)**

**U004277818**

Content Description: Unleaded Gas  
Gallons: 20000  
Vessel Indicator: TANK  
Tank Location: UNDERGROUND  
DEP Contractor: P

Construction:

Tank Id: 2  
Construction Category: Overfill/Spill  
Construction Description: Spill containment bucket

Tank Id: 2  
Construction Category: Secondary Containment  
Construction Description: Double wall

Tank Id: 2  
Construction Category: Primary Construction  
Construction Description: Fiberglass

Tank Id: 2  
Construction Category: Overfill/Spill  
Construction Description: Level gauges/alarms

Tank Id: 2  
Construction Category: Overfill/Spill  
Construction Description: Flow shut-Off

Monitoring:

Tank ID: 2  
Monitoring Description: Mechanical line leak detector

Tank ID: 2  
Monitoring Description: Electronic monitor pipe sumps

Tank ID: 2  
Monitoring Description: Continuous electronic sensing

Tank ID: 2  
Monitoring Description: Electronic monitor dispenser liners

Tank ID: 2  
Monitoring Description: Monitor dbl wall tank space

Tank ID: 2  
Monitoring Description: Monitor dbl wall pipe space

Piping:

Tank ID: 2  
Piping Category: Miscellaneous Attributes  
Piping Description: Dispenser liners

Tank ID: 2  
Piping Category: Miscellaneous Attributes  
Piping Description: Pressurized piping system

Tank ID: 2  
Piping Category: Primary Construction

Map ID  
Direction  
Distance  
Elevation

MAP FINDINGS

Site

Database(s)

EDR ID Number  
EPA ID Number

**WAWA FOOD MARKET# 5299 (Continued)**

**U004277818**

Piping Description: Approved synthetic material

Tank ID: 2  
Piping Category: Secondary Containment  
Piping Description: Double wall

Name: WAWA FOOD MARKET# 5299  
Address: 8103 LAKE WILSON RD  
City: DAVENPORT  
Zip: 33896  
Tank Id: 3  
Status: In service  
Status Date: 02/12/2018  
Install Date: 2/22/2018  
Substance: Unleaded gas  
Content Description: Unleaded Gas  
Gallons: 22000  
Vessel Indicator: TANK  
Tank Location: UNDERGROUND  
DEP Contractor: P

Construction:

Tank Id: 3  
Construction Category: Miscellaneous Attributes  
Construction Description: Compartmented

Tank Id: 3  
Construction Category: Secondary Containment  
Construction Description: Double wall

Tank Id: 3  
Construction Category: Overfill/Spill  
Construction Description: Spill containment bucket

Tank Id: 3  
Construction Category: Overfill/Spill  
Construction Description: Level gauges/alarms

Tank Id: 3  
Construction Category: Primary Construction  
Construction Description: Fiberglass

Tank Id: 3  
Construction Category: Overfill/Spill  
Construction Description: Flow shut-Off

Monitoring:

Tank ID: 3  
Monitoring Description: Electronic monitor pipe sumps

Tank ID: 3  
Monitoring Description: Electronic monitor dispenser liners

Tank ID: 3  
Monitoring Description: Continuous electronic sensing

Map ID  
Direction  
Distance  
Elevation

MAP FINDINGS

Site

Database(s)

EDR ID Number  
EPA ID Number

**WAWA FOOD MARKET# 5299 (Continued)**

**U004277818**

Tank ID: 3  
Monitoring Description: Monitor dbl wall pipe space

Tank ID: 3  
Monitoring Description: Monitor dbl wall tank space

Tank ID: 3  
Monitoring Description: Mechanical line leak detector

Piping:

Tank ID: 3  
Piping Category: Primary Construction  
Piping Description: Approved synthetic material

Tank ID: 3  
Piping Category: Secondary Containment  
Piping Description: Double wall

Tank ID: 3  
Piping Category: Miscellaneous Attributes  
Piping Description: Pressurized piping system

Tank ID: 3  
Piping Category: Miscellaneous Attributes  
Piping Description: Dispenser liners

[Click here for Florida Oculus:](#)

FL Financial Assurance 3:

Name: WAWA FOOD MARKET# 5299  
Address: 8103 LAKE WILSON RD  
City,State,Zip: DAVENPORT, FL 33896  
Region: 3  
Facility ID: 9816099  
Facility Phone: 6105588521  
Facility Status: OPEN  
Facility Type: A  
Type Description: Retail Station  
DEP CO: P  
Financial Responsibility: INSURANCE  
Insurance Company: GREAT AMERICAN  
Effective Date: 02/12/2018  
Expire Date: 07/30/2019  
Owner ID: 68130  
Owner Name: WAWA FLORIDA LLC  
Owner Address: 7022 TPC DR #200  
Owner Address2: ATTN: FUEL EQUIP & COMPLIANCE  
Owner City,St,Zip: Orlando, FL 32822  
Contact: JOSH WORTH  
Resp Party Phone: 6103613839

Name: WAWA FOOD MARKET# 5299  
Address: 8103 LAKE WILSON RD  
City,State,Zip: DAVENPORT, FL 33896



Map ID  
Direction  
Distance  
Elevation

MAP FINDINGS

Site

Database(s)

EDR ID Number  
EPA ID Number

**WAWA FOOD MARKET# 5299 (Continued)**

**U004277818**

Region: 3  
Facility ID: 9816099  
Facility Phone: 6105588521  
Facility Status: OPEN  
Facility Type: A  
Type Description: Retail Station  
DEP CO: P  
Financial Responsibility: INSURANCE  
Insurance Company: GREAT AMERICAN  
Effective Date: 07/30/2019  
Expire Date: 07/30/2022  
Owner ID: 68130  
Owner Name: WAWA FLORIDA LLC  
Owner Address: 7022 TPC DR #200  
Owner Address2: ATTN: FUEL EQUIP & COMPLIANCE  
Owner City,St,Zip: Orlando, FL 32822  
Contact: JOSH WORTH  
Resp Party Phone: 6103613839

**D16**  
**South**  
**< 1/8**  
**0.120 mi.**  
**636 ft.**

**TIRE KINGDOM #6431**  
**8093 LAKE WILSON RD**  
**DAVENPORT, FL 33896**

**RCRA-VSQQ 1025883499**  
**FLR000231365**

**Site 2 of 2 in cluster D**

**Actual:**  
**132 ft.**  
**Focus Map:**  
**6**

**RCRA-VSQQ:**  
Date Form Received by Agency: 20190226  
Handler Name: TIRE KINGDOM #6431  
Handler Address: 8093 LAKE WILSON RD  
Handler City,State,Zip: DAVENPORT, FL 33896-9638  
EPA ID: FLR000231365  
Contact Name: AARON ENGI  
Contact Address: 4280 PROFESSIONAL CENTER DR  
Contact City,State,Zip: PALM BEACH GARDENS, FL 33410-4280  
Contact Telephone: 561-383-3000  
Contact Fax: Not reported  
Contact Email: EHS@TBCCORP.COM  
Contact Title: SR MANAGER OF EHS  
EPA Region: 04  
Land Type: Private  
Federal Waste Generator Description: Conditionally Exempt Small Quantity Generator  
Non-Notifier: Not reported  
Biennial Report Cycle: Not reported  
Accessibility: Not reported  
Active Site Indicator: Handler Activities  
State District Owner: FL  
State District: SW  
Mailing Address: 8093 LAKE WILSON RD  
Mailing City,State,Zip: DAVENPORT, FL 33896-9638  
Owner Name: TBC RETAIL GROUP INC  
Owner Type: Private  
Operator Name: TBC RETAIL GROUP INC  
Operator Type: Private  
Short-Term Generator Activity: No  
Importer Activity: No  
Mixed Waste Generator: No  
Transporter Activity: No  
Transfer Facility Activity: No

Map ID  
 Direction  
 Distance  
 Elevation

MAP FINDINGS

Site

Database(s)

EDR ID Number  
 EPA ID Number

**TIRE KINGDOM #6431 (Continued)**

**1025883499**

Recycler Activity with Storage:	No
Small Quantity On-Site Burner Exemption:	No
Smelting Melting and Refining Furnace Exemption:	No
Underground Injection Control:	No
Off-Site Waste Receipt:	No
Universal Waste Indicator:	No
Universal Waste Destination Facility:	No
Federal Universal Waste:	No
Active Site Fed-Reg Treatment Storage and Disposal Facility:	Not reported
Active Site Converter Treatment storage and Disposal Facility:	Not reported
Active Site State-Reg Treatment Storage and Disposal Facility:	Not reported
Active Site State-Reg Handler:	---
Federal Facility Indicator:	Not reported
Hazardous Secondary Material Indicator:	N
Sub-Part K Indicator:	Not reported
Commercial TSD Indicator:	No
Treatment Storage and Disposal Type:	Not reported
2018 GPRA Permit Baseline:	Not on the Baseline
2018 GPRA Renewals Baseline:	Not on the Baseline
Permit Renewals Workload Universe:	Not reported
Permit Workload Universe:	Not reported
Permit Progress Universe:	Not reported
Post-Closure Workload Universe:	Not reported
Closure Workload Universe:	Not reported
202 GPRA Corrective Action Baseline:	No
Corrective Action Workload Universe:	No
Subject to Corrective Action Universe:	No
Non-TSDFs Where RCRA CA has Been Imposed Universe:	No
TSDFs Potentially Subject to CA Under 3004 (u)/(v) Universe:	No
TSDFs Only Subject to CA under Discretionary Auth Universe:	No
Corrective Action Priority Ranking:	No NCAPS ranking
Environmental Control Indicator:	No
Institutional Control Indicator:	No
Human Exposure Controls Indicator:	N/A
Groundwater Controls Indicator:	N/A
Operating TSDF Universe:	Not reported
Full Enforcement Universe:	Not reported
Significant Non-Complier Universe:	No
Unaddressed Significant Non-Complier Universe:	No
Addressed Significant Non-Complier Universe:	No
Significant Non-Complier With a Compliance Schedule Universe:	No
Financial Assurance Required:	Not reported
Handler Date of Last Change:	20200513
Recognized Trader-Importer:	No
Recognized Trader-Exporter:	No
Importer of Spent Lead Acid Batteries:	No
Exporter of Spent Lead Acid Batteries:	No
Recycler Activity Without Storage:	No
Manifest Broker:	No
Sub-Part P Indicator:	No

Hazardous Waste Summary:

Waste Code:	D001
Waste Description:	IGNITABLE WASTE
Waste Code:	D008

Map ID  
Direction  
Distance  
Elevation

MAP FINDINGS

Site

Database(s)

EDR ID Number  
EPA ID Number

**TIRE KINGDOM #6431 (Continued)**

**1025883499**

Waste Description: LEAD  
Waste Code: D039  
Waste Description: TETRACHLOROETHYLENE

Handler - Owner Operator:

Owner/Operator Indicator: Owner  
Owner/Operator Name: TBC RETAIL GROUP INC  
Legal Status: Private  
Date Became Current: 20180228  
Date Ended Current: Not reported  
Owner/Operator Address: 4280 PROFESSIONAL CENTER DR ST  
Owner/Operator City,State,Zip: PALM BEACH GARDENS, FL 33410-4280  
Owner/Operator Telephone: 561-383-3000  
Owner/Operator Telephone Ext: Not reported  
Owner/Operator Fax: Not reported  
Owner/Operator Email: Not reported

Owner/Operator Indicator: Operator  
Owner/Operator Name: TBC RETAIL GROUP INC  
Legal Status: Private  
Date Became Current: 20190320  
Date Ended Current: Not reported  
Owner/Operator Address: 4280 PROFESSIONAL CENTER DR ST  
Owner/Operator City,State,Zip: PALM BEACH GARDENS, FL 33410-4280  
Owner/Operator Telephone: 561-383-3000  
Owner/Operator Telephone Ext: Not reported  
Owner/Operator Fax: Not reported  
Owner/Operator Email: Not reported

Historic Generators:

Receive Date: 20190226  
Handler Name: TIRE KINGDOM #6431  
Federal Waste Generator Description: Conditionally Exempt Small Quantity Generator  
State District Owner: FL  
Large Quantity Handler of Universal Waste: No  
Recognized Trader Importer: No  
Recognized Trader Exporter: No  
Spent Lead Acid Battery Importer: No  
Spent Lead Acid Battery Exporter: No  
Current Record: Yes  
Non Storage Recycler Activity: Not reported  
Electronic Manifest Broker: Not reported

List of NAICS Codes and Descriptions:

NAICS Code: 811111  
NAICS Description: GENERAL AUTOMOTIVE REPAIR

Facility Has Received Notices of Violations:

Violations: No Violations Found

Evaluation Action Summary:

Evaluations: No Evaluations Found

MAP FINDINGS

Map ID  
 Direction  
 Distance  
 Elevation

Site

Database(s)

EDR ID Number  
 EPA ID Number

**17**  
**SW**  
**1/8-1/4**  
**0.137 mi.**  
**723 ft.**

**PUBLIX SUPER MARKET #1195**  
**7700 OSCEOLA POLK LINE RD**  
**DAVENPORT, FL 33896**

**AST S109209456**  
**N/A**

**Actual:**  
**134 ft.**  
**Focus Map:**  
**5**

**AST:**  
 Name: PUBLIX SUPER MARKET #1195  
 Address: 7700 OSCEOLA POLK LINE RD  
 Facility ID: 9810519  
 Facility Status: OPEN  
 Type Description: Fuel user/Non-retail  
 Facility Phone: Not reported  
 DEP Contractor Own: P  
 Region: STATE  
 Positioning Method: Not reported  
 Lat/Long (dms): Not reported

**Owner:**  
 Owner Id: 25164  
 Owner Name: PUBLIX SUPER MARKETS INC - ENVIRONMENTAL  
 Owner Address: PO BOX 407  
 Owner Address 2: ATTN: ESP STORAGE TANK REGIS  
 Owner City,St,Zip: LAKELAND, FL 33802  
 Owner Contact: MICHAEL HEWETT | BRENDA WILLIAMS EXT-55017  
 Owner Phone: 8636881188

Tank Id: 1  
 Status: In service  
 Status Date: 05/01/2008  
 Install Date: 5/1/2008  
 Substance: Diesel-emergen generator  
 Content Description: Emerg Generator Diesel  
 Gallons: 1000  
 Tank Location: ABOVEGROUND

**Construction:**  
 Tank Id: 1  
 Construction Category: Primary Construction  
 Construction Description: Steel  
  
 Tank Id: 1  
 Construction Category: Secondary Containment  
 Construction Description: Double wall  
  
 Tank Id: 1  
 Construction Category: Overfill/Spill  
 Construction Description: Spill containment bucket  
  
 Tank Id: 1  
 Construction Category: Overfill/Spill  
 Construction Description: Level gauges/alarms

**Monitoring:**  
 Tank ID: 1  
 Monitoring Description: Visual inspection of ASTs  
  
 Tank ID: 1

Map ID  
 Direction  
 Distance  
 Elevation

MAP FINDINGS

Site

Database(s)

EDR ID Number  
 EPA ID Number

**PUBLIX SUPER MARKET #1195 (Continued)**

**S109209456**

Monitoring Description: Monitor dbl wall tank space  
 Tank ID: 1  
 Monitoring Description: Continuous electronic sensing

Piping:  
 Tank ID: 1  
 Piping Category: Miscellaneous Attributes  
 Piping Description: Abv, no soil contact

Tank ID: 1  
 Piping Category: Miscellaneous Attributes  
 Piping Description: Suction piping system

[Click here for Florida Oculus:](#)

**18**  
**East**  
**1/8-1/4**  
**0.162 mi.**  
**856 ft.**

**NO ACTION**  
**KISSIMMEE, FL**

**DEDB S108828234**  
**N/A**

**Actual:**  
**123 ft.**  
**Focus Map:**  
**4**

DEDB:  
 Name: Not reported  
 Address: NO ACTION  
 City,State,Zip: KISSIMMEE, FL  
 Well Id: 490005401  
 Location Method: MMAP  
 Florida Id: Not reported  
 Latitude: 28.271372  
 Longitude: -81.5880  
 Well Depth: 0  
 Case depth: 0  
 Diameter: 0  
 Well Type: Private well  
 Long DD: 81  
 Long MM: 35  
 Long SS: 17.136  
 Lat DD: 28  
 Lat MM: 16  
 Lat SS: 16.941  
 Permit No: Not reported  
 Directions: Not reported  
 Comments: C/O/OSCEOLA C.H.U (F. WOLFE)  
 Status: Not reported  
 Recheck: Not reported  
 Reimbursement: Not reported  
 Tagged: Not reported  
 Exchange: Not reported  
 Alb X: 636131.07  
 Alb Y: 476242.63  
 Username: Not reported  
 Time Stamp: Not reported  
 Datum: Not reported  
 Scale: 0  
 Accuracy: 0

Map ID  
Direction  
Distance  
Elevation

MAP FINDINGS

Site

Database(s)

EDR ID Number  
EPA ID Number

(Continued)

S108828234

QA Method: NOT REVIEWED  
Created: Not reported  
Filter status: Not reported  
Resample: Not reported  
Oculus: Not reported  
Sample ID: 860803003  
Sample Date: 08/05/1986  
Analysis: EDB  
Discharge: 0  
Chemical: ETHYLENE DIBROMIDE (EDB)  
Value: 0  
Res Qual: O  
Units: ug/L  
CAS Number: 106-93-4  
Facility Zip Ext: Not reported  
Method: 0  
Sample Type: Not reported  
FLUWID: Not reported  
Resident Last Name: Not reported  
Job Name: Not reported  
Customer ID: Not reported

19  
East  
1/4-1/2  
0.277 mi.  
1465 ft.

MAGNOLIA CREEK EAST  
S LAKE WILSON RD  
INTERCESSION CITY, FL

DWM CONTAM S117360512  
RESP PARTY N/A

Actual:  
87 ft.  
Focus Map:  
4

DWM CONTAM:  
Name: MAGNOLIA CREEK EAST  
Address: S LAKE WILSON RD  
City,State,Zip: INTERCESSION CITY, FL  
Program Site Id: ERIC\_12895  
Lat DD: 28  
Lat MM: 16  
Lat SS: 37  
Long DD: 81  
Long MM: 35  
Long SS: 10  
Office/ District: CD  
Program Area: RESPONSPARTY  
Priority Score: Not reported  
Datum: NAD83  
Method: Not reported  
Facility Status: Closed  
Facility Type: Not reported  
Score Effective Date: Not reported  
Score When Ranked: Not reported  
Rank: Not reported  
Operator: Not reported  
Phone: Not reported  
Name Changed: Not reported  
Addr Changed: Not reported  
Related Party ID: Not reported  
Primary RP Role: Not reported  
RP Begin Date: Not reported  
RP Name: Not reported  
RP Address1: Not reported

Map ID  
Direction  
Distance  
Elevation

MAP FINDINGS

Site

Database(s)

EDR ID Number  
EPA ID Number

**MAGNOLIA CREEK EAST (Continued)**

**S117360512**

RP Address2: Not reported  
RP City: Not reported  
RP State: Not reported  
RP Zip5: Not reported  
RP Zip4: Not reported  
Contact: Not reported  
RP Phone: Not reported  
RP Extension: Not reported  
Site Manager: Jb Russell

**RESP PARTY:**

Name: MAGNOLIA CREEK EAST  
Address: S LAKE WILSON RD  
City,State,Zip: INTERCESSION CITY, FL  
District: Central District  
Site Id: 301286  
Project Id: 85390  
Site Status: CLOSED  
Project Manager: RUSSELL\_JB  
OGC Case Number: Not reported  
Initial Date Received: 11/01/1995  
Contaminants: reviewed, comments sent, requires response  
Offsite Cont Impact: Not reported  
Priority Score: Not reported  
Datum: NAD83  
Method ID: DPHO  
Feature: doq  
Object Of Interest: CAP\_RAP SITE  
Proximity To Object: EXACT  
Collect Username: MELTON\_D  
Collect Affiliation: Florida Department of Environmental Protection  
Collect Program Id: CR  
Collect Date: 06/09/2010  
Map Series Used: Not reported  
Map Source Scale: Not reported  
Interpolation Scale: Not reported  
Coordinate Accuracy Id: 3  
Verify Method Id: Not reported  
Verifier Username: Not reported  
Verifier Affiliation: Not reported  
Verifying Program Id: Not reported  
Verification Date: 01/01/1970  
Decode for District: Central District  
Decode for Datum: North American Datum of 1983  
Decode for Method: Digital Aerial Photography With Ground Control  
Decode for Off Site COC: Not reported  
Decode for V\_Method: Not reported  
Latitude/Longitude (deg/min/sec): 28 16 / 81 35

Map ID  
 Direction  
 Distance  
 Elevation

MAP FINDINGS

Site

Database(s)

EDR ID Number  
 EPA ID Number

**20**  
**NNE**  
**1/4-1/2**  
**0.316 mi.**  
**1668 ft.**

**HELLER BROTHERS PACKING CORP-123 ACRE**  
**2 MILES S OF US 192 ON HWY 545**  
**KISSIMMEE, FL 34747**

**LUST** **S101265182**  
**AST** **N/A**

**Actual:**  
**108 ft.**  
**Focus Map:**  
**2**

**LUST:**  
 Name: HELLER BROTHERS PACKING CORP-123 ACRE  
 Address: 2 MILES S OF US 192 ON HWY 545  
 City,State,Zip: KISSIMMEE, FL 34747  
 Region: STATE  
 Facility Id: 9203007  
 Facility Status: CLOSED  
 Facility Type: M - Agricultural  
 Facility Phone: (407)827-2748  
 Facility Cleanup Rank: Not reported  
 District: Central District  
 Lat/Long (dms): 28 17 42 / 81 35 30.84  
 Section: 22  
 Township: 25S  
 Range: 27E  
 Feature: Not reported  
 Method: UNVR  
 Datum: 0  
 Score: Not reported  
 Score Effective Date: Not reported  
 Score When Ranked: Not reported  
 Operator: ARMANDO RODRIGUEZ  
 Name Update: Not reported  
 Address Update: 2000-08-29 00:00:00

**Petroleum Cleanup PCT Facility Score:**

Facility Cleanup Status: CMPL - COMPLETED  
 Contact: DON BARWICK  
 Contact Company: HELLER BROS PACKING CORP  
 Contact Address: PO BOX 770249  
 Contact City/State/Zip: WINTER GARDEN, FL 34777  
 Phone: (407)656-2124  
 Bad Address Ind: N  
 State: FL  
 Zip: 34747  
 Score: Not reported  
 Score Effective Date: Not reported  
 Related Party ID: 9758  
 Primary RP Role: ACCOUNT OWNER  
 RP Begin Date: 1992-11-13  
 RP Zip: 249  
 RP Extension: Not reported

**Discharge Cleanup Summary:**

Discharge Date: 9/11/1991  
 PCT Discharge Combined: Not reported  
 Cleanup Required: R - CLEANUP REQUIRED  
 Discharge Cleanup Status: NFA - NFA COMPLETE  
 Disch Cleanup Status Date: 12/3/1992  
 Cleanup Work Status: COMPLETED  
 Information Source: P - 17-770 PETROL/PETROL PROD CONTAMINATION  
 Other Source Description: Not reported  
 Eligibility Indicator: I - INELIGIBLE



Map ID  
Direction  
Distance  
Elevation

MAP FINDINGS

Site

Database(s)

EDR ID Number  
EPA ID Number

**HELLER BROTHERS PACKING CORP-123 ACRE (Continued)**

**S101265182**

Site Manager: HELLE\_D  
Site Mgr End Date: 7/29/2005  
Tank Office: PCCD - CD CLEANUP & COMPLIANCE ASSURANCE PROGRAM

Petroleum Cleanup Program Eligibility:  
Facility ID: 9203007  
Discharge Date: 9/11/1991  
Pct Discharge Combined With: Not reported  
Cleanup Required: R - CLEANUP REQUIRED  
Discharge Cleanup Status: NFA - NFA COMPLETE  
Disch Cleanup Status Date: 12/3/1992  
Cleanup Work Status: COMPLETED  
Information Source: Not reported  
Other Source Description: Not reported  
Application Received Date: Not reported  
Cleanup Program: C - PETROLEUM CLEANUP PARTICIPATION PROGRAM  
Eligibility Status: Not reported  
Elig Status Date: Not reported  
Letter Of Intent Date: Not reported  
Redetermined: Not reported  
Inspection Date: Not reported  
Site Manager: HELLE\_D  
Site Mgr End Date: 7/29/2005  
Tank Office: PCCD - CD CLEANUP & COMPLIANCE ASSURANCE PROGRAM  
Deductible Amount: Not reported  
Deductible Paid To Date: Not reported  
Co-Pay Amount: Not reported  
Co-Pay Paid To Date: Not reported  
Cap Amount: 0

Contaminated Media:  
Discharge Date: 9/11/1991  
Pct Discharge Combined With: Not reported  
Cleanup Required: R - CLEANUP REQUIRED  
Discharge Cleanup Status: NFA - NFA COMPLETE  
Disch Cleanup Status Date: 12/3/1992  
Cleanup Work Status: COMPLETED  
Information Source: P - 17-770 PETROL/PETROL PROD CONTAMINATION  
Other Source Description: Not reported  
Elig Indicator: I - INELIGIBLE  
Site Manager: HELLE\_D  
Site Mgr End Date: 7/29/2005  
Tank Office: PCCD - CD CLEANUP & COMPLIANCE  
Contaminated Drinking Wells: 0  
Contaminated Monitoring Well: No  
Contaminated Soil: Yes  
Contaminated Surface Water: No  
Contaminated Ground Water: Yes  
Pollutant: D - Vehicular Diesel  
Pollutant Other Description: Not reported  
Gallons Discharged: 100

Task Information:  
District: CD  
Facility ID: 9203007  
Facility Status: CLOSED  
Facility Type: M - Agricultural -  
County: OSCEOLA  
County ID: 49

Map ID  
Direction  
Distance  
Elevation

MAP FINDINGS

Site

Database(s)

EDR ID Number  
EPA ID Number

**HELLER BROTHERS PACKING CORP-123 ACRE (Continued)**

**S101265182**

Cleanup Eligibility Status: I  
Source Effective Date: 12-03-1992  
Discharge Date: 09-11-1991  
Cleanup Required: R - CLEANUP REQUIRED  
Discharge Cleanup Status: NFA - NFA COMPLETE  
Disch Cleanup Status Date: 12-03-1992  
SRC Action Type: NFA - NO FURTHER ACTION  
SRC Submit Date: 10-29-1992  
SRC Review Date: 11-15-1992  
SRC Completion Status: A - APPROVED  
SRC Issue Date: 12-03-1992  
SRC Comment: D METRIN  
Cleanup Work Status: COMPLETED  
Site Mgr: HELLE\_D  
Site Mgr End Date: 07-29-2005  
Tank Office: PCCD - Central District  
SR Task ID: Not reported  
SR Cleanup Responsible: -  
SR Funding Eligibility Type: -  
SR Actual Cost: Not reported  
SR Completion Date: Not reported  
SR Payment Date: Not reported  
SR Oral Date: Not reported  
SR Written Date: Not reported  
SR Soil Removal: Not reported  
SR Free Product Removal: Not reported  
SR Soil Tonnage Removed: Not reported  
SR Soil Treatment: Not reported  
SR Other Treatment: Not reported  
SR Alternate Proc Received Date: Not reported  
SR Alternate Procedure Status: Not reported  
SR Alternate Procedure Status Date: Not reported  
SR Alternate Procedure Comments: Not reported  
SA Task ID: 22115  
SA Cleanup Responsible: -  
SA Funding Eligibility Type: -  
SA Actual Cost: Not reported  
SA Completion Date: 12-03-1992  
SA Payment Date: Not reported  
RAP Task ID: Not reported  
RAP Cleanup Responsible ID: -  
RAP Funding Eligibility Type: -  
RAP Actual Cost: Not reported  
RAP Completion Date: Not reported  
RAP Payment Date: Not reported  
RAP Last Order Approved: Not reported  
RA Task ID: 22116  
RA Cleanup Responsible: RP - RESPONSIBLE PARTY  
RA Funding Eligibility Type: -  
RA Years to Complete: 0  
RA Actual Cost: Not reported

[Click here for Florida Oculus:](#)

AST:

Name: HELLER BROTHERS PACKING CORP-123 ACRE  
Address: 2 MILES S OF US 192 ON HWY 545

Map ID  
Direction  
Distance  
Elevation

MAP FINDINGS

Site

Database(s)

EDR ID Number  
EPA ID Number

**HELLER BROTHERS PACKING CORP-123 ACRE (Continued)**

**S101265182**

Facility ID: 9203007  
Facility Status: CLOSED  
Type Description: Agricultural  
Facility Phone: 4078272748  
DEP Contractor Own: P  
Region: STATE  
Positioning Method: UNVR  
Lat/Long (dms): 28 18 0 / 81 35 19

**Owner:**

Owner Id: 9758  
Owner Name: HELLER BROS PACKING CORP  
Owner Address: PO BOX 770249  
Owner Address 2: ATTN: DON BARWICK  
Owner City,St,Zip: WINTER GARDEN, FL 34777  
Owner Contact: DON BARWICK  
Owner Phone: 4076562124

Tank Id: 1  
Status: Removed  
Status Date: Not reported  
Install Date: 7/1/1965  
Substance: Fuel oil-distribution  
Content Description: Fuel Oil - Distribution  
Gallons: 20000  
Tank Location: ABOVEGROUND

Tank Id: 2  
Status: Removed  
Status Date: Not reported  
Install Date: 7/1/1965  
Substance: Fuel oil-distribution  
Content Description: Fuel Oil - Distribution  
Gallons: 20000  
Tank Location: ABOVEGROUND

[Click here for Florida Oculus:](#)

21  
NE  
1/4-1/2  
0.401 mi.  
2119 ft.

**BEST DIVERSIFIED INC(AKA: P&D)  
945 OLD LAKE WILSON RD  
KISSIMMEE, FL 34747**

**SWF/LF S107934773  
CLEANUP SITES N/A  
DWM CONTAM  
Financial Assurance  
RESP PARTY**

**Actual:  
105 ft.  
Focus Map:  
2**

SWF/LF:  
Name: BEST DIVERSIFIED INC(AKA: P&D)  
Address: 945 OLD LAKE WILSON RD  
City,State,Zip: KISSIMMEE, FL 34747  
Facility ID: 26040  
District: CD  
Lat/Long: 28:17:58.23 / 81:35:7.92  
Class Type: 540  
Classification: CONSTRUCTION/DEMOLITION DEBRIS DISPOSAL  
Class Status: NFA,NO FURTHER ACTION (F)  
Section: 23  
Township: 25S

Map ID  
Direction  
Distance  
Elevation

MAP FINDINGS

Site

Database(s)

EDR ID Number  
EPA ID Number

**BEST DIVERSIFIED INC(AKA: P&D) (Continued)**

**S107934773**

Range: 27E  
Responsible Authority Name: Not reported  
Responsible Authority Address: Not reported  
Responsible Authority City,St,Zip: Not reported  
Responsible Authority Phone: Not reported  
EMail Address1: Not reported  
EMail Address2: Not reported  
Site Supervisor Name: Not reported  
Site Supervisor Addr: Not reported  
Site Supervisor City/State/Zip: Not reported  
Site Supervisor Telephone: Not reported  
Land Owner Name: Not reported  
Land Owner Address: Not reported  
Land Owner City/State/Zip: Not reported  
Land Owner Telephone: Not reported

[Click here for Florida Oculus:](#)

**CLEANUP SITES:**

Name: BEST DIVERSIFIED INC./ P & D LANDFILL (CDS)  
Address: 945 OLD LAKE WILSON ROAD  
City,State,Zip: KISSIMMEE, FL 34746  
DEP Cleanup Site Key: 68254370  
Source Database Name: Not reported  
Source Database Id: ERIC\_9113  
CPAC Program Area Id: CU  
CLLC Cleanup Category Key: OTHCU  
RSC2 Remediation Status Key: OPEN  
Data Load Date: 08/18/2021  
OC3 Office Id: TAL  
Physical Address Line 2: Not reported  
OIC Object Of Interest Id: FACIL  
PC2 Proximity Id: APPRX  
Calc Coordinates Accuracy Level Id: 3  
CMC2 Coordinate Method Id: Digital Aerial Photography With Ground Control  
DC4 Datum Id: North American Datum of 1983  
VSC1 Verification Status: Not reported  
Collect Username: WATTS\_ME  
Collect Date: Not reported  
Collect Affiliation: Not reported  
Map Source: IMAGERY\_11\_13  
Map Source Scale: 5000  
Interpolation Scale: 5000  
Verifier Username: WATTS\_ME  
Verifier Affiliation: Not reported  
Verification Date: 03/15/2016  
Verified Coordinate Method Id: Digital Aerial Photography With Ground Control  
Source Database Name Code: ERIC  
CMC2 Coordinate Method ID Code: DPHO  
DC4 Datum ID Code: NAD83  
Verified Coordinate Method ID Code: DPHO  
Comments: Alternate ID:  
Latitude/Longitude (deg/min/sec): 28 17 / 81 35

**DWM CONTAM:**

Name: BEST DIVERSIFIED INC./ P & D LANDFILL (CDS)

Map ID  
Direction  
Distance  
Elevation

MAP FINDINGS

Site

Database(s)

EDR ID Number  
EPA ID Number

**BEST DIVERSIFIED INC(AKA: P&D) (Continued)**

**S107934773**

Address: 945 OLD LAKE WILSON ROAD  
City,State,Zip: KISSIMMEE, FL  
Program Site Id: ERIC\_9113  
Lat DD: 28  
Lat MM: 17  
Lat SS: 58.23  
Long DD: 81  
Long MM: 35  
Long SS: 7.92  
Office/ District: TAL  
Program Area: RESPONSPARTY  
Priority Score: Not reported  
Datum: NAD83  
Method: DPHO  
Facility Status: Open  
Facility Type: Not reported  
Score Effective Date: Not reported  
Score When Ranked: Not reported  
Rank: Not reported  
Operator: GRAHAM BIGGS  
Phone: (919)774-6700  
Name Changed: 2016-01-07 00:00:00  
Addr Changed: 2017-03-08 00:00:00  
Related Party ID: Not reported  
Primary RP Role: Not reported  
RP Begin Date: Not reported  
RP Name: Not reported  
RP Address1: Not reported  
RP Address2: Not reported  
RP City: Not reported  
RP State: Not reported  
RP Zip5: Not reported  
RP Zip4: Not reported  
Contact: Not reported  
RP Phone: Not reported  
RP Extension: Not reported  
Site Manager: Not reported

**FL Financial Assurance 3:**

Name: P&D LANDFILL  
Address: 945 OLD LAKE WILSON RD  
City,State,Zip: KISSIMMEE, FL 34746  
Region: 3  
Facility ID: 9700134  
Facility Phone: 4073970199  
Facility Status: CLOSED  
Facility Type: C  
Type Description: Fuel user/Non-retail  
DEP CO: P  
Financial Responsibility: NONE  
Insurance Company: Not reported  
Effective Date: Not reported  
Expire Date: Not reported  
Owner ID: 45338  
Owner Name: P&D LANDFILL  
Owner Address: 945 OLD LAKE WILSON RD  
Owner Address2: Not reported

Map ID  
Direction  
Distance  
Elevation

MAP FINDINGS

Site

Database(s)

EDR ID Number  
EPA ID Number

**BEST DIVERSIFIED INC(AKA: P&D) (Continued)**

**S107934773**

Owner City,St,Zip: KISSIMMEE, FL 34746  
Contact: CARY HUFF  
Resp Party Phone: 4073970199

RESP PARTY:

Name: BEST DIVERSIFIED INC./ P & D LANDFILL (CDS)  
Address: 945 OLD LAKE WILSON ROAD  
City,State,Zip: KISSIMMEE, FL 34746  
District: TAL  
Site Id: ERIC\_9113  
Project Id: Not reported  
Site Status: OPEN  
Project Manager: Not reported  
OGC Case Number: Not reported  
Initial Date Received: Not reported  
Contaminants: Not reported  
Offsite Cont Impact: Not reported  
Priority Score: Not reported  
Datum: NAD83  
Method ID: DPHO  
Feature: Not reported  
Object Of Interest: FACIL  
Proximity To Object: APPRX  
Collect Username: WATTS\_ME  
Collect Affiliation: Not reported  
Collect Program Id: Not reported  
Collect Date: 1970/01/01 00:00:00+00  
Map Series Used: IMAGERY\_11\_13  
Map Source Scale: 5000  
Interpolation Scale: 5000  
Coordinate Accuracy Id: 3  
Verify Method Id: Not reported  
Verifier Username: Not reported  
Verifier Affiliation: Not reported  
Verifying Program Id: Not reported  
Verification Date: Not reported  
Decode for District: Tallahassee Office  
Decode for Datum: North American Datum of 1983  
Decode for Method: Digital Aerial Photography With Ground Control  
Decode for Off Site COC: Not reported  
Decode for V\_Method: Not reported  
Latitude/Longitude (deg/min/sec): 28 17 / 81 35

## ORPHAN SUMMARY

City	EDR ID	Site Name	Site Address	Zip	Database(s)
CELEBRATION	S121163730		I-4 EASTBOUND MM 60		SPILLS
CELEBRATION	S121702332		I-4 EAST BOUND NEAR MM 60		SPILLS
CELEBRATION	S122963770		I-4 WB OFFRAMP TO SR417 SOUTHBOUND		SPILLS
CELEBRATION	S123315156		I-4 WB MM 67		SPILLS
CELEBRATION	S108645862		I-4 EB @ MM 62		SPILLS
CELEBRATION	S126295376		I-4 W-BOUND		SPILLS
CELEBRATION	S109008270		I-4 EASTBOUND, EXIT 65		SPILLS
CELEBRATION	S125696091		I-4 MM 64E		SPILLS
CELEBRATION	S123491371		SB ENTRANCE TO SR417 FROM OSCEOLA PARKWAY		SPILLS
CELEBRATION	1011431429	CELEBRATION SENIOR HOUSING FAC	CELEBRATION BLVD & I-4	34747	FINDS, ECHO
CHAMPIONS GATE	S112284144		I-4 EAST BOUND EXIT 58		SPILLS
CHAMPIONS GATE	S121702643		I-4 EB @ MM59		SPILLS
CHAMPIONS GATE	S111067580		I-4 MM 60 (ACTUALLY 58)		SPILLS
DAVENPORT	U004147239	MAGNOLIA CREEK EAST	1261 S OLD LAKE WILSON RD	33837	TANKS
DAVENPORT	2008425899	I-4 AND ROUTE 27	I-4 AND ROUTE 27		HMIRS
DAVENPORT	S105192078		I-4 AT EXIT 23 (EAST BOUND)		SPILLS
DAVENPORT	S121163726		MEDIAN OF I-4 WB MM 58		SPILLS
DAVENPORT	S116348799		I-4 WB, RIGHT SHOULDER, BETWEEN MM 49-50		SPILLS
DAVENPORT	S117898963		I-4 EASTBOUND, 1 MILES EAST OF U.S. 27 NEAR MM 54		SPILLS
DAVENPORT	S113897015		INTERSTATE I-4 MILE MARKER 56		SPILLS
DAVENPORT	S120045675		I-4 EASTBOUND AT MILE MARKER 55		SPILLS
DAVENPORT	S118427920		I-4 AT MM 55		SPILLS
DAVENPORT	S118427922		I-4 WB, MM 55, JUST EAST OF US 27		SPILLS
DAVENPORT	S118685919		TRAIN TRACKS NEAR 6525 OSCEOLA POLK LINE ROAD		SPILLS
DAVENPORT	1025438324	CENTRAL FLORIDA POOL AND SPA	6205 LAKE WILSON RD	33837	SSTS
DAVENPORT	1025429218	PINCH A PENNY #235	7730 LAKE WILSON RD	33896	SSTS
DAVENPORT	1026100023	FOREST HILLS	OSCEOLA POLK LINE RD	33896	FINDS
DAVENPORT	1026705122	RAFINA - TRACT C-2	OSCEOLA POLK LINE RD. & REUNION BLVD.	33896	FINDS
DAVENPORT	1026028474	FOREST HILLS	OSCEOLA POLK LINE RD	33896	ECHO
DAVENPORT	S120696910	CHAMPIONS GATE SUBSTATION	8200 OSCEOLA POLK LINE ROAD	33837	DWM CONTAM, RESP PARTY, TIER :
KISSIMMEE	U004266844	7-ELEVEN STORE #38061	7605 SINCLAIR RD	34747	UST, Financial Assurance
KISSIMMEE	S125696381		EB SR-192 ARE CLOSED AT LAKE WILSON ROAD		SPILLS
KISSIMMEE	S105191383		I-4 AND EXIT 25B		SPILLS
KISSIMMEE	S105183006		I-4 WESTBOUND @ HIGHWAY 192 OVERPASS		SPILLS
KISSIMMEE	S105188156		I-4 JUST WEST OF EXIT 26A WESTBOUND		SPILLS
KISSIMMEE	S112284146		I-4 EASTBOUND MM 63		SPILLS
KISSIMMEE	S105187897		I-4 RAMP TO E US		SPILLS
KISSIMMEE	S105187920		I-4 RAMP TO E. US		SPILLS
KISSIMMEE	S105185431		EXIT 24 I-4		SPILLS
KISSIMMEE	S109332965		I-4 MILE MARKER 60 EASTBOUND SHOULDER		SPILLS
KISSIMMEE	S118895050		I-4 WB NEAR MM 61		SPILLS
KISSIMMEE	S108645178		I-4 WB @ MM 60		SPILLS
KISSIMMEE	S118686181		I-4 EAST BOUND, MILE MARKER 62		SPILLS

Count: 58 records

ORPHAN SUMMARY

City	EDR ID	Site Name	Site Address	Zip	Database(s)
KISSIMMEE	S107598001		BASS ROAD, OSCEOLA COUNTY LANDFILL		SPILLS
KISSIMMEE	S105188211		NOBT AND OSCEOLA PARKWAY		SPILLS
KISSIMMEE	S117898995		I-4 WB EXIT RAMP MM 64 TO OSCEOLA PARKWAY EB		SPILLS
KISSIMMEE	S105185345		UNIT #2 OLD LAKE WILSON ROAD		SPILLS
KISSIMMEE	S118685773		US 441 AND OSCEOLA PARKWAY		SPILLS
KISSIMMEE	S123491281		SINCLAIR RD AND OLD WILSON LAKE ROAD		SPILLS
KISSIMMEE	S106656457		EAST OSCEOLA PARKWAY		SPILLS
KISSIMMEE	S112284390		6660 OSCEOLA POLK LINE ROAD		SPILLS
KISSIMMEE	S106200826		OSCEOLA POLK LINE ROAD AND SOBT		SPILLS
KISSIMMEE	S109008248		EAST OSCEOLA PKWY BETWEEN BRIAR WOOD & SANDLEWOOD		SPILLS
KISSIMMEE	1022967489	I-4 AT WORLD DRIVE	I-4	34747	FINDS, ECHO
KISSIMMEE	1024027292	REUNION APARTMENTS	SINCLAIR ROAD	34747	FINDS, ECHO
KISSIMMEE	1022290545	WALMART SC 5214	OLD LAKE WILSON ROAD	34747	FINDS, ECHO
KISSIMMEE	S121423838	7-ELEVEN / OLD LAKE WILSON	7605 SINCLAIR RD		NPDES
KISSIMMEE	S127138790	FGT HYDROSTATIC TEST DISCHARGE	OSCEOLA PARKWAY		NPDES



# GOVERNMENT RECORDS SEARCHED / DATA CURRENCY TRACKING

To maintain currency of the following federal and state databases, EDR contacts the appropriate governmental agency on a monthly or quarterly basis, as required.

**Number of Days to Update:** Provides confirmation that EDR is reporting records that have been updated within 90 days from the date the government agency made the information available to the public.

## STANDARD ENVIRONMENTAL RECORDS

### *Lists of Federal NPL (Superfund) sites*

#### NPL: National Priority List

National Priorities List (Superfund). The NPL is a subset of CERCLIS and identifies over 1,200 sites for priority cleanup under the Superfund Program. NPL sites may encompass relatively large areas. As such, EDR provides polygon coverage for over 1,000 NPL site boundaries produced by EPA's Environmental Photographic Interpretation Center (EPIC) and regional EPA offices.

Date of Government Version: 07/29/2021	Source: EPA
Date Data Arrived at EDR: 08/04/2021	Telephone: N/A
Date Made Active in Reports: 08/31/2021	Last EDR Contact: 11/05/2021
Number of Days to Update: 27	Next Scheduled EDR Contact: 01/10/2022
	Data Release Frequency: Quarterly

#### NPL Site Boundaries

##### Sources:

EPA's Environmental Photographic Interpretation Center (EPIC)  
Telephone: 202-564-7333

EPA Region 1  
Telephone 617-918-1143

EPA Region 6  
Telephone: 214-655-6659

EPA Region 3  
Telephone 215-814-5418

EPA Region 7  
Telephone: 913-551-7247

EPA Region 4  
Telephone 404-562-8033

EPA Region 8  
Telephone: 303-312-6774

EPA Region 5  
Telephone 312-886-6686

EPA Region 9  
Telephone: 415-947-4246

EPA Region 10  
Telephone 206-553-8665

#### Proposed NPL: Proposed National Priority List Sites

A site that has been proposed for listing on the National Priorities List through the issuance of a proposed rule in the Federal Register. EPA then accepts public comments on the site, responds to the comments, and places on the NPL those sites that continue to meet the requirements for listing.

Date of Government Version: 07/29/2021	Source: EPA
Date Data Arrived at EDR: 08/04/2021	Telephone: N/A
Date Made Active in Reports: 08/31/2021	Last EDR Contact: 11/05/2021
Number of Days to Update: 27	Next Scheduled EDR Contact: 01/10/2022
	Data Release Frequency: Quarterly

#### NPL LIENS: Federal Superfund Liens

Federal Superfund Liens. Under the authority granted the USEPA by CERCLA of 1980, the USEPA has the authority to file liens against real property in order to recover remedial action expenditures or when the property owner received notification of potential liability. USEPA compiles a listing of filed notices of Superfund Liens.

# GOVERNMENT RECORDS SEARCHED / DATA CURRENCY TRACKING

Date of Government Version: 10/15/1991  
Date Data Arrived at EDR: 02/02/1994  
Date Made Active in Reports: 03/30/1994  
Number of Days to Update: 56

Source: EPA  
Telephone: 202-564-4267  
Last EDR Contact: 08/15/2011  
Next Scheduled EDR Contact: 11/28/2011  
Data Release Frequency: No Update Planned

## ***Lists of Federal Delisted NPL sites***

Delisted NPL: National Priority List Deletions

The National Oil and Hazardous Substances Pollution Contingency Plan (NCP) establishes the criteria that the EPA uses to delete sites from the NPL. In accordance with 40 CFR 300.425.(e), sites may be deleted from the NPL where no further response is appropriate.

Date of Government Version: 07/29/2021  
Date Data Arrived at EDR: 08/04/2021  
Date Made Active in Reports: 08/31/2021  
Number of Days to Update: 27

Source: EPA  
Telephone: N/A  
Last EDR Contact: 11/05/2021  
Next Scheduled EDR Contact: 01/10/2022  
Data Release Frequency: Quarterly

## ***Lists of Federal sites subject to CERCLA removals and CERCLA orders***

FEDERAL FACILITY: Federal Facility Site Information listing

A listing of National Priority List (NPL) and Base Realignment and Closure (BRAC) sites found in the Comprehensive Environmental Response, Compensation and Liability Information System (CERCLIS) Database where EPA Federal Facilities Restoration and Reuse Office is involved in cleanup activities.

Date of Government Version: 05/25/2021  
Date Data Arrived at EDR: 06/24/2021  
Date Made Active in Reports: 09/20/2021  
Number of Days to Update: 88

Source: Environmental Protection Agency  
Telephone: 703-603-8704  
Last EDR Contact: 10/01/2021  
Next Scheduled EDR Contact: 01/10/2022  
Data Release Frequency: Varies

SEMS: Superfund Enterprise Management System

SEMS (Superfund Enterprise Management System) tracks hazardous waste sites, potentially hazardous waste sites, and remedial activities performed in support of EPA's Superfund Program across the United States. The list was formerly known as CERCLIS, renamed to SEMS by the EPA in 2015. The list contains data on potentially hazardous waste sites that have been reported to the USEPA by states, municipalities, private companies and private persons, pursuant to Section 103 of the Comprehensive Environmental Response, Compensation, and Liability Act (CERCLA). This dataset also contains sites which are either proposed to or on the National Priorities List (NPL) and the sites which are in the screening and assessment phase for possible inclusion on the NPL.

Date of Government Version: 07/29/2021  
Date Data Arrived at EDR: 08/04/2021  
Date Made Active in Reports: 08/31/2021  
Number of Days to Update: 27

Source: EPA  
Telephone: 800-424-9346  
Last EDR Contact: 11/05/2021  
Next Scheduled EDR Contact: 01/24/2022  
Data Release Frequency: Quarterly

## ***Lists of Federal CERCLA sites with NFRAP***

SEMS-ARCHIVE: Superfund Enterprise Management System Archive

# GOVERNMENT RECORDS SEARCHED / DATA CURRENCY TRACKING

SEMS-ARCHIVE (Superfund Enterprise Management System Archive) tracks sites that have no further interest under the Federal Superfund Program based on available information. The list was formerly known as the CERCLIS-NFRAP, renamed to SEMS ARCHIVE by the EPA in 2015. EPA may perform a minimal level of assessment work at a site while it is archived if site conditions change and/or new information becomes available. Archived sites have been removed and archived from the inventory of SEMS sites. Archived status indicates that, to the best of EPA's knowledge, assessment at a site has been completed and that EPA has determined no further steps will be taken to list the site on the National Priorities List (NPL), unless information indicates this decision was not appropriate or other considerations require a recommendation for listing at a later time. The decision does not necessarily mean that there is no hazard associated with a given site; it only means that, based upon available information, the location is not judged to be potential NPL site.

Date of Government Version: 07/29/2021	Source: EPA
Date Data Arrived at EDR: 08/04/2021	Telephone: 800-424-9346
Date Made Active in Reports: 08/31/2021	Last EDR Contact: 11/05/2021
Number of Days to Update: 27	Next Scheduled EDR Contact: 01/24/2022
	Data Release Frequency: Quarterly

## ***Lists of Federal RCRA facilities undergoing Corrective Action***

CORRACTS: Corrective Action Report

CORRACTS identifies hazardous waste handlers with RCRA corrective action activity.

Date of Government Version: 09/13/2021	Source: EPA
Date Data Arrived at EDR: 09/15/2021	Telephone: 800-424-9346
Date Made Active in Reports: 10/12/2021	Last EDR Contact: 09/15/2021
Number of Days to Update: 27	Next Scheduled EDR Contact: 01/03/2022
	Data Release Frequency: Quarterly

## ***Lists of Federal RCRA TSD facilities***

RCRA-TSDF: RCRA - Treatment, Storage and Disposal

RCRAInfo is EPA's comprehensive information system, providing access to data supporting the Resource Conservation and Recovery Act (RCRA) of 1976 and the Hazardous and Solid Waste Amendments (HSWA) of 1984. The database includes selective information on sites which generate, transport, store, treat and/or dispose of hazardous waste as defined by the Resource Conservation and Recovery Act (RCRA). Transporters are individuals or entities that move hazardous waste from the generator offsite to a facility that can recycle, treat, store, or dispose of the waste. TSDFs treat, store, or dispose of the waste.

Date of Government Version: 09/13/2021	Source: Environmental Protection Agency
Date Data Arrived at EDR: 09/15/2021	Telephone: (404) 562-8651
Date Made Active in Reports: 10/12/2021	Last EDR Contact: 09/15/2021
Number of Days to Update: 27	Next Scheduled EDR Contact: 01/03/2022
	Data Release Frequency: Quarterly

## ***Lists of Federal RCRA generators***

RCRA-LQG: RCRA - Large Quantity Generators

RCRAInfo is EPA's comprehensive information system, providing access to data supporting the Resource Conservation and Recovery Act (RCRA) of 1976 and the Hazardous and Solid Waste Amendments (HSWA) of 1984. The database includes selective information on sites which generate, transport, store, treat and/or dispose of hazardous waste as defined by the Resource Conservation and Recovery Act (RCRA). Large quantity generators (LQGs) generate over 1,000 kilograms (kg) of hazardous waste, or over 1 kg of acutely hazardous waste per month.

Date of Government Version: 09/13/2021	Source: Environmental Protection Agency
Date Data Arrived at EDR: 09/15/2021	Telephone: (404) 562-8651
Date Made Active in Reports: 10/12/2021	Last EDR Contact: 09/15/2021
Number of Days to Update: 27	Next Scheduled EDR Contact: 01/03/2022
	Data Release Frequency: Quarterly

# GOVERNMENT RECORDS SEARCHED / DATA CURRENCY TRACKING

## RCRA-SQG: RCRA - Small Quantity Generators

RCRAInfo is EPA's comprehensive information system, providing access to data supporting the Resource Conservation and Recovery Act (RCRA) of 1976 and the Hazardous and Solid Waste Amendments (HSWA) of 1984. The database includes selective information on sites which generate, transport, store, treat and/or dispose of hazardous waste as defined by the Resource Conservation and Recovery Act (RCRA). Small quantity generators (SQGs) generate between 100 kg and 1,000 kg of hazardous waste per month.

Date of Government Version: 09/13/2021	Source: Environmental Protection Agency
Date Data Arrived at EDR: 09/15/2021	Telephone: (404) 562-8651
Date Made Active in Reports: 10/12/2021	Last EDR Contact: 09/15/2021
Number of Days to Update: 27	Next Scheduled EDR Contact: 01/03/2022
	Data Release Frequency: Quarterly

## RCRA-VSQG: RCRA - Very Small Quantity Generators (Formerly Conditionally Exempt Small Quantity Generators)

RCRAInfo is EPA's comprehensive information system, providing access to data supporting the Resource Conservation and Recovery Act (RCRA) of 1976 and the Hazardous and Solid Waste Amendments (HSWA) of 1984. The database includes selective information on sites which generate, transport, store, treat and/or dispose of hazardous waste as defined by the Resource Conservation and Recovery Act (RCRA). Very small quantity generators (VSQGs) generate less than 100 kg of hazardous waste, or less than 1 kg of acutely hazardous waste per month.

Date of Government Version: 09/13/2021	Source: Environmental Protection Agency
Date Data Arrived at EDR: 09/15/2021	Telephone: (404) 562-8651
Date Made Active in Reports: 10/12/2021	Last EDR Contact: 09/15/2021
Number of Days to Update: 27	Next Scheduled EDR Contact: 01/03/2022
	Data Release Frequency: Quarterly

## ***Federal institutional controls / engineering controls registries***

### LUCIS: Land Use Control Information System

LUCIS contains records of land use control information pertaining to the former Navy Base Realignment and Closure properties.

Date of Government Version: 07/12/2021	Source: Department of the Navy
Date Data Arrived at EDR: 08/06/2021	Telephone: 843-820-7326
Date Made Active in Reports: 10/22/2021	Last EDR Contact: 11/08/2021
Number of Days to Update: 77	Next Scheduled EDR Contact: 02/21/2022
	Data Release Frequency: Varies

### US ENG CONTROLS: Engineering Controls Sites List

A listing of sites with engineering controls in place. Engineering controls include various forms of caps, building foundations, liners, and treatment methods to create pathway elimination for regulated substances to enter environmental media or effect human health.

Date of Government Version: 08/23/2021	Source: Environmental Protection Agency
Date Data Arrived at EDR: 08/23/2021	Telephone: 703-603-0695
Date Made Active in Reports: 11/12/2021	Last EDR Contact: 11/18/2021
Number of Days to Update: 81	Next Scheduled EDR Contact: 03/06/2022
	Data Release Frequency: Varies

### US INST CONTROLS: Institutional Controls Sites List

A listing of sites with institutional controls in place. Institutional controls include administrative measures, such as groundwater use restrictions, construction restrictions, property use restrictions, and post remediation care requirements intended to prevent exposure to contaminants remaining on site. Deed restrictions are generally required as part of the institutional controls.

Date of Government Version: 08/23/2021	Source: Environmental Protection Agency
Date Data Arrived at EDR: 08/23/2021	Telephone: 703-603-0695
Date Made Active in Reports: 11/12/2021	Last EDR Contact: 11/19/2021
Number of Days to Update: 81	Next Scheduled EDR Contact: 03/07/2022
	Data Release Frequency: Varies

# GOVERNMENT RECORDS SEARCHED / DATA CURRENCY TRACKING

## ***Federal ERNS list***

### ERNS: Emergency Response Notification System

Emergency Response Notification System. ERNS records and stores information on reported releases of oil and hazardous substances.

Date of Government Version: 06/14/2021

Source: National Response Center, United States Coast Guard

Date Data Arrived at EDR: 06/17/2021

Telephone: 202-267-2180

Date Made Active in Reports: 08/17/2021

Last EDR Contact: 09/21/2021

Number of Days to Update: 61

Next Scheduled EDR Contact: 01/03/2022

Data Release Frequency: Quarterly

## ***Lists of state- and tribal hazardous waste facilities***

### SHWS: Florida's State-Funded Action Sites

State Hazardous Waste Sites. State hazardous waste site records are the states' equivalent to CERCLIS. These sites may or may not already be listed on the federal CERCLIS list. Priority sites planned for cleanup using state funds (state equivalent of Superfund) are identified along with sites where cleanup will be paid for by potentially responsible parties. Available information varies by state.

Date of Government Version: 01/13/2020

Source: Department of Environmental Protection

Date Data Arrived at EDR: 02/19/2020

Telephone: 850-488-0190

Date Made Active in Reports: 04/28/2020

Last EDR Contact: 11/15/2020

Number of Days to Update: 69

Next Scheduled EDR Contact: 02/28/2022

Data Release Frequency: Semi-Annually

## ***Lists of state and tribal landfills and solid waste disposal facilities***

### SWF/LF: Solid Waste Facility Database

Solid Waste Facilities/Landfill Sites. SWF/LF type records typically contain an inventory of solid waste disposal facilities or landfills in a particular state. Depending on the state, these may be active or inactive facilities or open dumps that failed to meet RCRA Subtitle D Section 4004 criteria for solid waste landfills or disposal sites.

Date of Government Version: 07/12/2021

Source: Department of Environmental Protection

Date Data Arrived at EDR: 07/13/2021

Telephone: 850-922-7121

Date Made Active in Reports: 09/30/2021

Last EDR Contact: 10/08/2021

Number of Days to Update: 79

Next Scheduled EDR Contact: 01/24/2022

Data Release Frequency: Quarterly

## ***Lists of state and tribal leaking storage tanks***

### LAST: Leaking Aboveground Storage Tank Listing

The file for Leaking Aboveground Storage Tanks. Please remember STCM does not track the source of the discharge so the agency provides a list of facilities with an aboveground tank and an open discharge split by facilities with aboveground tanks only and facilities with aboveground and underground tanks.

Date of Government Version: 08/06/2021

Source: Department of Environmental Protection

Date Data Arrived at EDR: 08/06/2021

Telephone: 850-245-8799

Date Made Active in Reports: 10/27/2021

Last EDR Contact: 11/05/2021

Number of Days to Update: 82

Next Scheduled EDR Contact: 02/07/2022

Data Release Frequency: Varies

### LUST: Petroleum Contamination Detail Report

Leaking Underground Storage Tank Incident Reports. LUST records contain an inventory of reported leaking underground storage tank incidents. Not all states maintain these records, and the information stored varies by state.

Date of Government Version: 07/23/2021

Source: Department of Environmental Protection

Date Data Arrived at EDR: 07/23/2021

Telephone: 850-245-8839

Date Made Active in Reports: 10/13/2021

Last EDR Contact: 11/05/2021

Number of Days to Update: 82

Next Scheduled EDR Contact: 02/07/2022

Data Release Frequency: Quarterly

# GOVERNMENT RECORDS SEARCHED / DATA CURRENCY TRACKING

## INDIAN LUST R8: Leaking Underground Storage Tanks on Indian Land

LUSTs on Indian land in Colorado, Montana, North Dakota, South Dakota, Utah and Wyoming.

Date of Government Version: 05/27/2021	Source: EPA Region 8
Date Data Arrived at EDR: 06/11/2021	Telephone: 303-312-6271
Date Made Active in Reports: 09/07/2021	Last EDR Contact: 11/15/2021
Number of Days to Update: 88	Next Scheduled EDR Contact: 01/31/2022
	Data Release Frequency: Varies

## INDIAN LUST R9: Leaking Underground Storage Tanks on Indian Land

LUSTs on Indian land in Arizona, California, New Mexico and Nevada

Date of Government Version: 05/27/2021	Source: Environmental Protection Agency
Date Data Arrived at EDR: 06/11/2021	Telephone: 415-972-3372
Date Made Active in Reports: 09/07/2021	Last EDR Contact: 11/15/2021
Number of Days to Update: 88	Next Scheduled EDR Contact: 01/31/2022
	Data Release Frequency: Varies

## INDIAN LUST R10: Leaking Underground Storage Tanks on Indian Land

LUSTs on Indian land in Alaska, Idaho, Oregon and Washington.

Date of Government Version: 04/27/2021	Source: EPA Region 10
Date Data Arrived at EDR: 06/11/2021	Telephone: 206-553-2857
Date Made Active in Reports: 09/07/2021	Last EDR Contact: 11/15/2021
Number of Days to Update: 88	Next Scheduled EDR Contact: 01/31/2022
	Data Release Frequency: Varies

## INDIAN LUST R5: Leaking Underground Storage Tanks on Indian Land

Leaking underground storage tanks located on Indian Land in Michigan, Minnesota and Wisconsin.

Date of Government Version: 04/06/2021	Source: EPA, Region 5
Date Data Arrived at EDR: 06/11/2021	Telephone: 312-886-7439
Date Made Active in Reports: 09/07/2021	Last EDR Contact: 11/15/2021
Number of Days to Update: 88	Next Scheduled EDR Contact: 01/31/2022
	Data Release Frequency: Varies

## INDIAN LUST R7: Leaking Underground Storage Tanks on Indian Land

LUSTs on Indian land in Iowa, Kansas, and Nebraska

Date of Government Version: 06/01/2021	Source: EPA Region 7
Date Data Arrived at EDR: 06/11/2021	Telephone: 913-551-7003
Date Made Active in Reports: 09/07/2021	Last EDR Contact: 11/15/2021
Number of Days to Update: 88	Next Scheduled EDR Contact: 01/31/2022
	Data Release Frequency: Varies

## INDIAN LUST R1: Leaking Underground Storage Tanks on Indian Land

A listing of leaking underground storage tank locations on Indian Land.

Date of Government Version: 04/28/2021	Source: EPA Region 1
Date Data Arrived at EDR: 06/11/2021	Telephone: 617-918-1313
Date Made Active in Reports: 09/07/2021	Last EDR Contact: 11/15/2021
Number of Days to Update: 88	Next Scheduled EDR Contact: 01/31/2022
	Data Release Frequency: Varies

## INDIAN LUST R6: Leaking Underground Storage Tanks on Indian Land

LUSTs on Indian land in New Mexico and Oklahoma.

Date of Government Version: 05/17/2021	Source: EPA Region 6
Date Data Arrived at EDR: 06/11/2021	Telephone: 214-665-6597
Date Made Active in Reports: 09/07/2021	Last EDR Contact: 11/15/2021
Number of Days to Update: 88	Next Scheduled EDR Contact: 01/31/2022
	Data Release Frequency: Varies

# GOVERNMENT RECORDS SEARCHED / DATA CURRENCY TRACKING

INDIAN LUST R4: Leaking Underground Storage Tanks on Indian Land  
LUSTs on Indian land in Florida, Mississippi and North Carolina.

Date of Government Version: 05/28/2021	Source: EPA Region 4
Date Data Arrived at EDR: 06/22/2021	Telephone: 404-562-8677
Date Made Active in Reports: 09/20/2021	Last EDR Contact: 11/15/2021
Number of Days to Update: 90	Next Scheduled EDR Contact: 01/31/2022
	Data Release Frequency: Varies

## ***Lists of state and tribal registered storage tanks***

FF TANKS: Federal Facilities Listing  
A listing of federal facilities with storage tanks.

Date of Government Version: 06/18/2021	Source: Department of Environmental Protection
Date Data Arrived at EDR: 06/21/2021	Telephone: 850-245-8250
Date Made Active in Reports: 09/13/2021	Last EDR Contact: 09/14/2021
Number of Days to Update: 84	Next Scheduled EDR Contact: 01/03/2022
	Data Release Frequency: Quarterly

FEMA UST: Underground Storage Tank Listing  
A listing of all FEMA owned underground storage tanks.

Date of Government Version: 01/29/2021	Source: FEMA
Date Data Arrived at EDR: 02/17/2021	Telephone: 202-646-5797
Date Made Active in Reports: 03/22/2021	Last EDR Contact: 11/01/2021
Number of Days to Update: 33	Next Scheduled EDR Contact: 01/17/2022
	Data Release Frequency: Varies

UST: Storage Tank Facility Information  
Registered Underground Storage Tanks. UST's are regulated under Subtitle I of the Resource Conservation and Recovery Act (RCRA) and must be registered with the state department responsible for administering the UST program. Available information varies by state program.

Date of Government Version: 08/13/2021	Source: Department of Environmental Protection
Date Data Arrived at EDR: 08/13/2021	Telephone: 850-245-8839
Date Made Active in Reports: 11/09/2021	Last EDR Contact: 10/22/2021
Number of Days to Update: 88	Next Scheduled EDR Contact: 02/07/2022
	Data Release Frequency: Quarterly

AST: Storage Tank Facility Information  
Registered Aboveground Storage Tanks.

Date of Government Version: 08/13/2021	Source: Department of Environmental Protection
Date Data Arrived at EDR: 08/13/2021	Telephone: 850-245-8839
Date Made Active in Reports: 11/09/2021	Last EDR Contact: 10/22/2021
Number of Days to Update: 88	Next Scheduled EDR Contact: 02/07/2022
	Data Release Frequency: Quarterly

INDIAN UST R4: Underground Storage Tanks on Indian Land  
The Indian Underground Storage Tank (UST) database provides information about underground storage tanks on Indian land in EPA Region 4 (Alabama, Florida, Georgia, Kentucky, Mississippi, North Carolina, South Carolina, Tennessee and Tribal Nations)

Date of Government Version: 05/28/2021	Source: EPA Region 4
Date Data Arrived at EDR: 06/22/2021	Telephone: 404-562-9424
Date Made Active in Reports: 09/20/2021	Last EDR Contact: 11/15/2021
Number of Days to Update: 90	Next Scheduled EDR Contact: 01/31/2022
	Data Release Frequency: Varies

# GOVERNMENT RECORDS SEARCHED / DATA CURRENCY TRACKING

## INDIAN UST R6: Underground Storage Tanks on Indian Land

The Indian Underground Storage Tank (UST) database provides information about underground storage tanks on Indian land in EPA Region 6 (Louisiana, Arkansas, Oklahoma, New Mexico, Texas and 65 Tribes).

Date of Government Version: 05/17/2021	Source: EPA Region 6
Date Data Arrived at EDR: 06/11/2021	Telephone: 214-665-7591
Date Made Active in Reports: 09/07/2021	Last EDR Contact: 11/15/2021
Number of Days to Update: 88	Next Scheduled EDR Contact: 01/31/2022
	Data Release Frequency: Varies

## INDIAN UST R8: Underground Storage Tanks on Indian Land

The Indian Underground Storage Tank (UST) database provides information about underground storage tanks on Indian land in EPA Region 8 (Colorado, Montana, North Dakota, South Dakota, Utah, Wyoming and 27 Tribal Nations).

Date of Government Version: 05/27/2021	Source: EPA Region 8
Date Data Arrived at EDR: 06/11/2021	Telephone: 303-312-6137
Date Made Active in Reports: 09/07/2021	Last EDR Contact: 11/15/2021
Number of Days to Update: 88	Next Scheduled EDR Contact: 01/31/2022
	Data Release Frequency: Varies

## INDIAN UST R7: Underground Storage Tanks on Indian Land

The Indian Underground Storage Tank (UST) database provides information about underground storage tanks on Indian land in EPA Region 7 (Iowa, Kansas, Missouri, Nebraska, and 9 Tribal Nations).

Date of Government Version: 06/01/2021	Source: EPA Region 7
Date Data Arrived at EDR: 06/11/2021	Telephone: 913-551-7003
Date Made Active in Reports: 09/07/2021	Last EDR Contact: 11/15/2021
Number of Days to Update: 88	Next Scheduled EDR Contact: 01/31/2022
	Data Release Frequency: Varies

## INDIAN UST R5: Underground Storage Tanks on Indian Land

The Indian Underground Storage Tank (UST) database provides information about underground storage tanks on Indian land in EPA Region 5 (Michigan, Minnesota and Wisconsin and Tribal Nations).

Date of Government Version: 04/06/2021	Source: EPA Region 5
Date Data Arrived at EDR: 06/11/2021	Telephone: 312-886-6136
Date Made Active in Reports: 09/07/2021	Last EDR Contact: 11/15/2021
Number of Days to Update: 88	Next Scheduled EDR Contact: 01/31/2022
	Data Release Frequency: Varies

## INDIAN UST R10: Underground Storage Tanks on Indian Land

The Indian Underground Storage Tank (UST) database provides information about underground storage tanks on Indian land in EPA Region 10 (Alaska, Idaho, Oregon, Washington, and Tribal Nations).

Date of Government Version: 04/27/2021	Source: EPA Region 10
Date Data Arrived at EDR: 06/11/2021	Telephone: 206-553-2857
Date Made Active in Reports: 09/07/2021	Last EDR Contact: 11/15/2021
Number of Days to Update: 88	Next Scheduled EDR Contact: 01/31/2022
	Data Release Frequency: Varies

## INDIAN UST R1: Underground Storage Tanks on Indian Land

The Indian Underground Storage Tank (UST) database provides information about underground storage tanks on Indian land in EPA Region 1 (Connecticut, Maine, Massachusetts, New Hampshire, Rhode Island, Vermont and ten Tribal Nations).

Date of Government Version: 04/28/2021	Source: EPA, Region 1
Date Data Arrived at EDR: 06/11/2021	Telephone: 617-918-1313
Date Made Active in Reports: 09/07/2021	Last EDR Contact: 11/15/2021
Number of Days to Update: 88	Next Scheduled EDR Contact: 01/31/2022
	Data Release Frequency: Varies



# GOVERNMENT RECORDS SEARCHED / DATA CURRENCY TRACKING

## INDIAN UST R9: Underground Storage Tanks on Indian Land

The Indian Underground Storage Tank (UST) database provides information about underground storage tanks on Indian land in EPA Region 9 (Arizona, California, Hawaii, Nevada, the Pacific Islands, and Tribal Nations).

Date of Government Version: 05/27/2021	Source: EPA Region 9
Date Data Arrived at EDR: 06/11/2021	Telephone: 415-972-3368
Date Made Active in Reports: 09/07/2021	Last EDR Contact: 11/15/2021
Number of Days to Update: 88	Next Scheduled EDR Contact: 01/31/2022
	Data Release Frequency: Varies

## TANKS: Storage Tank Facility List

This listing includes storage tank facilities that do not have tank information. The tanks have either be closed or removed from the site, but the facilities were still registered at some point in history.

Date of Government Version: 08/13/2021	Source: Department of Environmental Protection
Date Data Arrived at EDR: 08/13/2021	Telephone: 850-245-8841
Date Made Active in Reports: 11/09/2021	Last EDR Contact: 10/22/2021
Number of Days to Update: 88	Next Scheduled EDR Contact: 02/07/2022
	Data Release Frequency: Quarterly

## ***State and tribal institutional control / engineering control registries***

### ENG CONTROLS: Institutional Controls Registry

The registry is a database of all contaminated sites in the state of Florida which are subject to engineering controls. Engineering Controls encompass a variety of engineered remedies to contain and/or reduce contamination, and/or physical barriers intended to limit access to property. ECs include fences, signs, guards, landfill caps, provision of potable water, slurry walls, sheet pile (vertical caps), pumping and treatment of groundwater, monitoring wells, and vapor extraction systems.

Date of Government Version: 06/24/2021	Source: Department of Environmental Protection
Date Data Arrived at EDR: 06/24/2021	Telephone: 850-245-8927
Date Made Active in Reports: 09/20/2021	Last EDR Contact: 09/29/2021
Number of Days to Update: 88	Next Scheduled EDR Contact: 01/10/2022
	Data Release Frequency: Semi-Annually

### Inst Control: Institutional Controls Registry

The registry is a database of all contaminated sites in the state of Florida which are subject to institutional and engineering controls.

Date of Government Version: 06/24/2021	Source: Department of Environmental Protection
Date Data Arrived at EDR: 06/24/2021	Telephone: 850-245-8927
Date Made Active in Reports: 09/20/2021	Last EDR Contact: 09/29/2021
Number of Days to Update: 88	Next Scheduled EDR Contact: 01/10/2022
	Data Release Frequency: Semi-Annually

## ***Lists of state and tribal voluntary cleanup sites***

### INDIAN VCP R7: Voluntary Cleanup Priority Listing

A listing of voluntary cleanup priority sites located on Indian Land located in Region 7.

Date of Government Version: 03/20/2008	Source: EPA, Region 7
Date Data Arrived at EDR: 04/22/2008	Telephone: 913-551-7365
Date Made Active in Reports: 05/19/2008	Last EDR Contact: 07/08/2021
Number of Days to Update: 27	Next Scheduled EDR Contact: 07/20/2009
	Data Release Frequency: Varies

### VCP: Voluntary Cleanup Sites

Listing of closed and active voluntary cleanup sites.

# GOVERNMENT RECORDS SEARCHED / DATA CURRENCY TRACKING

Date of Government Version: 04/27/2021  
Date Data Arrived at EDR: 05/14/2021  
Date Made Active in Reports: 07/27/2021  
Number of Days to Update: 74

Source: Department of Environmental Protection  
Telephone: 850-245-8705  
Last EDR Contact: 11/19/2021  
Next Scheduled EDR Contact: 02/28/2022  
Data Release Frequency: Varies

## INDIAN VCP R1: Voluntary Cleanup Priority Listing

A listing of voluntary cleanup priority sites located on Indian Land located in Region 1.

Date of Government Version: 07/27/2015  
Date Data Arrived at EDR: 09/29/2015  
Date Made Active in Reports: 02/18/2016  
Number of Days to Update: 142

Source: EPA, Region 1  
Telephone: 617-918-1102  
Last EDR Contact: 09/15/2021  
Next Scheduled EDR Contact: 01/03/2022  
Data Release Frequency: Varies

## ***Lists of state and tribal brownfield sites***

### BSRA: Brownfield Site Rehabilitation Agreements Listing

The BSRA provides DEP and the public assurance that site rehabilitation will be conducted in accordance with Florida Statutes and DEP's Contaminated Site Cleanup Criteria rule. In addition, the BSRA provides limited liability protection for the voluntary responsible party. The BSRA contains various commitments by the voluntary responsible party, including milestones for completion of site rehabilitation tasks and submittal of technical reports and plans. It also contains a commitment by DEP to review technical reports according to an agreed upon schedule. Only those brownfield sites with an executed BSRA are eligible to apply for a voluntary cleanup tax credit incentive pursuant to Section 376.30781, Florida Statutes.

Date of Government Version: 04/23/2021  
Date Data Arrived at EDR: 06/24/2021  
Date Made Active in Reports: 09/21/2021  
Number of Days to Update: 89

Source: Department of Environmental Protection  
Telephone: 850-245-8934  
Last EDR Contact: 10/01/2021  
Next Scheduled EDR Contact: 01/10/2022  
Data Release Frequency: Varies

### BROWNFIELDS AREAS: Brownfields Areas Database

A "brownfield area" means a contiguous area of one or more brownfield sites, some of which may not be contaminated, that has been designated as such by a local government resolution. Such areas may include all or portions of community redevelopment areas, enterprise zones, empowerment zones, other such designated economically deprived communities and areas, and Environmental Protection Agency (EPA) designated brownfield pilot projects. This layer provides a polygon representation of the boundaries of these designated Brownfield Areas in Florida.

Date of Government Version: 05/28/2021  
Date Data Arrived at EDR: 06/24/2021  
Date Made Active in Reports: 09/21/2021  
Number of Days to Update: 89

Source: Department of Environmental Protection  
Telephone: 850-245-8934  
Last EDR Contact: 09/28/2021  
Next Scheduled EDR Contact: 01/10/2022  
Data Release Frequency: Quarterly

### BROWNFIELDS: Brownfields Sites Database

Brownfields are defined by the Florida Department of Environmental Protection (FDEP) as abandoned, idled, or underused industrial and commercial facilities where expansion or redevelopment is complicated by real or perceived environmental contamination.

Date of Government Version: 06/16/2021  
Date Data Arrived at EDR: 06/24/2021  
Date Made Active in Reports: 09/21/2021  
Number of Days to Update: 89

Source: Department of Environmental Protection  
Telephone: 850-245-8927  
Last EDR Contact: 09/28/2021  
Next Scheduled EDR Contact: 01/10/2022  
Data Release Frequency: Semi-Annually

## **ADDITIONAL ENVIRONMENTAL RECORDS**

### ***Local Brownfield lists***

# GOVERNMENT RECORDS SEARCHED / DATA CURRENCY TRACKING

## US BROWNFIELDS: A Listing of Brownfields Sites

Brownfields are real property, the expansion, redevelopment, or reuse of which may be complicated by the presence or potential presence of a hazardous substance, pollutant, or contaminant. Cleaning up and reinvesting in these properties takes development pressures off of undeveloped, open land, and both improves and protects the environment. Assessment, Cleanup and Redevelopment Exchange System (ACRES) stores information reported by EPA Brownfields grant recipients on brownfields properties assessed or cleaned up with grant funding as well as information on Targeted Brownfields Assessments performed by EPA Regions. A listing of ACRES Brownfield sites is obtained from Cleanups in My Community. Cleanups in My Community provides information on Brownfields properties for which information is reported back to EPA, as well as areas served by Brownfields grant programs.

Date of Government Version: 06/10/2021	Source: Environmental Protection Agency
Date Data Arrived at EDR: 06/10/2021	Telephone: 202-566-2777
Date Made Active in Reports: 08/17/2021	Last EDR Contact: 09/14/2021
Number of Days to Update: 68	Next Scheduled EDR Contact: 12/27/2021
	Data Release Frequency: Semi-Annually

## Local Lists of Landfill / Solid Waste Disposal Sites

### SWRCY: Recycling Centers

A listing of recycling centers located in the state of Florida.

Date of Government Version: 12/03/2018	Source: Department of Environmental Protection
Date Data Arrived at EDR: 01/15/2019	Telephone: 850-245-8718
Date Made Active in Reports: 03/14/2019	Last EDR Contact: 10/12/2021
Number of Days to Update: 58	Next Scheduled EDR Contact: 01/24/2022
	Data Release Frequency: Varies

### INDIAN ODI: Report on the Status of Open Dumps on Indian Lands

Location of open dumps on Indian land.

Date of Government Version: 12/31/1998	Source: Environmental Protection Agency
Date Data Arrived at EDR: 12/03/2007	Telephone: 703-308-8245
Date Made Active in Reports: 01/24/2008	Last EDR Contact: 10/22/2021
Number of Days to Update: 52	Next Scheduled EDR Contact: 02/07/2022
	Data Release Frequency: Varies

### DEBRIS REGION 9: Torres Martinez Reservation Illegal Dump Site Locations

A listing of illegal dump sites location on the Torres Martinez Indian Reservation located in eastern Riverside County and northern Imperial County, California.

Date of Government Version: 01/12/2009	Source: EPA, Region 9
Date Data Arrived at EDR: 05/07/2009	Telephone: 415-947-4219
Date Made Active in Reports: 09/21/2009	Last EDR Contact: 10/14/2021
Number of Days to Update: 137	Next Scheduled EDR Contact: 01/31/2022
	Data Release Frequency: No Update Planned

### ODI: Open Dump Inventory

An open dump is defined as a disposal facility that does not comply with one or more of the Part 257 or Part 258 Subtitle D Criteria.

Date of Government Version: 06/30/1985	Source: Environmental Protection Agency
Date Data Arrived at EDR: 08/09/2004	Telephone: 800-424-9346
Date Made Active in Reports: 09/17/2004	Last EDR Contact: 06/09/2004
Number of Days to Update: 39	Next Scheduled EDR Contact: N/A
	Data Release Frequency: No Update Planned

### IHS OPEN DUMPS: Open Dumps on Indian Land

A listing of all open dumps located on Indian Land in the United States.

# GOVERNMENT RECORDS SEARCHED / DATA CURRENCY TRACKING

Date of Government Version: 04/01/2014  
Date Data Arrived at EDR: 08/06/2014  
Date Made Active in Reports: 01/29/2015  
Number of Days to Update: 176

Source: Department of Health & Human Services, Indian Health Service  
Telephone: 301-443-1452  
Last EDR Contact: 10/28/2021  
Next Scheduled EDR Contact: 02/07/2022  
Data Release Frequency: Varies

## **Local Lists of Hazardous waste / Contaminated Sites**

### **US HIST CDL: National Clandestine Laboratory Register**

A listing of clandestine drug lab locations that have been removed from the DEAs National Clandestine Laboratory Register.

Date of Government Version: 05/18/2021  
Date Data Arrived at EDR: 05/18/2021  
Date Made Active in Reports: 08/03/2021  
Number of Days to Update: 77

Source: Drug Enforcement Administration  
Telephone: 202-307-1000  
Last EDR Contact: 11/16/2021  
Next Scheduled EDR Contact: 03/07/2022  
Data Release Frequency: No Update Planned

### **PRIORITYCLEANERS: Priority Ranking List**

The Florida Legislature has established a state-funded program to cleanup properties that are contaminated as a result of the operations of a drycleaning facility.

Date of Government Version: 07/14/2021  
Date Data Arrived at EDR: 08/10/2021  
Date Made Active in Reports: 11/03/2021  
Number of Days to Update: 85

Source: Department of Environmental Protection  
Telephone: 850-245-8927  
Last EDR Contact: 11/11/2021  
Next Scheduled EDR Contact: 02/21/2022  
Data Release Frequency: Varies

### **FL SITES: Sites List**

This summary status report was developed from a number of lists including the Eckhardt list, the Moffitt list, the EPA Hazardous Waste Sites list, EPA's Emergency & Remedial Response information System list (RCRA Section 3012) & existing department lists such as the obsolete uncontrolled Hazardous Waste Sites list. This list is no longer updated.

Date of Government Version: 12/31/1989  
Date Data Arrived at EDR: 05/09/1994  
Date Made Active in Reports: 08/04/1994  
Number of Days to Update: 87

Source: Department of Environmental Protection  
Telephone: 850-245-8705  
Last EDR Contact: 03/24/1994  
Next Scheduled EDR Contact: N/A  
Data Release Frequency: No Update Planned

### **US CDL: Clandestine Drug Labs**

A listing of clandestine drug lab locations. The U.S. Department of Justice ("the Department") provides this web site as a public service. It contains addresses of some locations where law enforcement agencies reported they found chemicals or other items that indicated the presence of either clandestine drug laboratories or dumpsites. In most cases, the source of the entries is not the Department, and the Department has not verified the entry and does not guarantee its accuracy. Members of the public must verify the accuracy of all entries by, for example, contacting local law enforcement and local health departments.

Date of Government Version: 05/18/2021  
Date Data Arrived at EDR: 05/18/2021  
Date Made Active in Reports: 08/03/2021  
Number of Days to Update: 77

Source: Drug Enforcement Administration  
Telephone: 202-307-1000  
Last EDR Contact: 11/16/2021  
Next Scheduled EDR Contact: 03/07/2022  
Data Release Frequency: Quarterly

### **AQUEOUS FOAM: Former Fire Training Facility Assessments Listing**

DEP has conducted initial environmental assessments related to the historic and current use of chemicals found in aqueous film forming foam (AFFF) at fire training facilities throughout Florida

Date of Government Version: 06/03/2021  
Date Data Arrived at EDR: 06/09/2021  
Date Made Active in Reports: 10/28/2021  
Number of Days to Update: 141

Source: Department of Environmental Protection  
Telephone: 850-245-8690  
Last EDR Contact: 08/31/2021  
Next Scheduled EDR Contact: 12/20/2021  
Data Release Frequency: Varies

# GOVERNMENT RECORDS SEARCHED / DATA CURRENCY TRACKING

PFAS: PFOS and PFOA stand for perfluorooctane sulfonate and perfluorooctanoic acid

PFOS and PFOA stand for perfluorooctane sulfonate and perfluorooctanoic acid, respectively. Both are fluorinated organic chemicals, part of a larger family of compounds referred to as perfluoroalkyl substances (PFASs).

Date of Government Version: 10/28/2021

Date Data Arrived at EDR: 10/29/2021

Date Made Active in Reports: 11/09/2021

Number of Days to Update: 11

Source: Department of Environmental Protection

Telephone: 850-245-8690

Last EDR Contact: 10/22/2021

Next Scheduled EDR Contact: 02/07/2022

Data Release Frequency: Varies

## **Local Land Records**

LIENS 2: CERCLA Lien Information

A Federal CERCLA ('Superfund') lien can exist by operation of law at any site or property at which EPA has spent Superfund monies. These monies are spent to investigate and address releases and threatened releases of contamination. CERCLIS provides information as to the identity of these sites and properties.

Date of Government Version: 07/29/2021

Date Data Arrived at EDR: 08/04/2021

Date Made Active in Reports: 08/31/2021

Number of Days to Update: 27

Source: Environmental Protection Agency

Telephone: 202-564-6023

Last EDR Contact: 11/05/2021

Next Scheduled EDR Contact: 01/10/2022

Data Release Frequency: Semi-Annually

## **Records of Emergency Release Reports**

HMIRS: Hazardous Materials Information Reporting System

Hazardous Materials Incident Report System. HMIRS contains hazardous material spill incidents reported to DOT.

Date of Government Version: 09/12/2021

Date Data Arrived at EDR: 09/13/2021

Date Made Active in Reports: 09/28/2021

Number of Days to Update: 15

Source: U.S. Department of Transportation

Telephone: 202-366-4555

Last EDR Contact: 09/13/2021

Next Scheduled EDR Contact: 01/03/2022

Data Release Frequency: Quarterly

SPILLS: Oil and Hazardous Materials Incidents

Statewide oil and hazardous materials inland incidents.

Date of Government Version: 06/29/2021

Date Data Arrived at EDR: 06/30/2021

Date Made Active in Reports: 09/23/2021

Number of Days to Update: 85

Source: Department of Environmental Protection

Telephone: 850-245-2010

Last EDR Contact: 09/30/2021

Next Scheduled EDR Contact: 01/17/2022

Data Release Frequency: Semi-Annually

SPILLS 90: SPILLS90 data from FirstSearch

Spills 90 includes those spill and release records available exclusively from FirstSearch databases. Typically, they may include chemical, oil and/or hazardous substance spills recorded after 1990. Duplicate records that are already included in EDR incident and release records are not included in Spills 90.

Date of Government Version: 12/10/2012

Date Data Arrived at EDR: 01/03/2013

Date Made Active in Reports: 03/04/2013

Number of Days to Update: 60

Source: FirstSearch

Telephone: N/A

Last EDR Contact: 01/03/2013

Next Scheduled EDR Contact: N/A

Data Release Frequency: No Update Planned

SPILLS 80: SPILLS80 data from FirstSearch

Spills 80 includes those spill and release records available from FirstSearch databases prior to 1990. Typically, they may include chemical, oil and/or hazardous substance spills recorded before 1990. Duplicate records that are already included in EDR incident and release records are not included in Spills 80.

# GOVERNMENT RECORDS SEARCHED / DATA CURRENCY TRACKING

Date of Government Version: 09/01/2001  
Date Data Arrived at EDR: 01/03/2013  
Date Made Active in Reports: 03/06/2013  
Number of Days to Update: 62

Source: FirstSearch  
Telephone: N/A  
Last EDR Contact: 01/03/2013  
Next Scheduled EDR Contact: N/A  
Data Release Frequency: No Update Planned

## **Other Ascertainable Records**

### **RCRA NonGen / NLR: RCRA - Non Generators / No Longer Regulated**

RCRAInfo is EPA's comprehensive information system, providing access to data supporting the Resource Conservation and Recovery Act (RCRA) of 1976 and the Hazardous and Solid Waste Amendments (HSWA) of 1984. The database includes selective information on sites which generate, transport, store, treat and/or dispose of hazardous waste as defined by the Resource Conservation and Recovery Act (RCRA). Non-Generators do not presently generate hazardous waste.

Date of Government Version: 09/13/2021  
Date Data Arrived at EDR: 09/15/2021  
Date Made Active in Reports: 10/12/2021  
Number of Days to Update: 27

Source: Environmental Protection Agency  
Telephone: (404) 562-8651  
Last EDR Contact: 09/15/2021  
Next Scheduled EDR Contact: 01/03/2022  
Data Release Frequency: Quarterly

### **FUDS: Formerly Used Defense Sites**

The listing includes locations of Formerly Used Defense Sites properties where the US Army Corps of Engineers is actively working or will take necessary cleanup actions.

Date of Government Version: 08/10/2021  
Date Data Arrived at EDR: 08/17/2021  
Date Made Active in Reports: 10/22/2021  
Number of Days to Update: 66

Source: U.S. Army Corps of Engineers  
Telephone: 202-528-4285  
Last EDR Contact: 11/16/2021  
Next Scheduled EDR Contact: 02/28/2022  
Data Release Frequency: Varies

### **DOD: Department of Defense Sites**

This data set consists of federally owned or administered lands, administered by the Department of Defense, that have any area equal to or greater than 640 acres of the United States, Puerto Rico, and the U.S. Virgin Islands.

Date of Government Version: 12/31/2005  
Date Data Arrived at EDR: 11/10/2006  
Date Made Active in Reports: 01/11/2007  
Number of Days to Update: 62

Source: USGS  
Telephone: 888-275-8747  
Last EDR Contact: 10/15/2021  
Next Scheduled EDR Contact: 01/24/2022  
Data Release Frequency: Semi-Annually

### **FEDLAND: Federal and Indian Lands**

Federally and Indian administrated lands of the United States. Lands included are administrated by: Army Corps of Engineers, Bureau of Reclamation, National Wild and Scenic River, National Wildlife Refuge, Public Domain Land, Wilderness, Wilderness Study Area, Wildlife Management Area, Bureau of Indian Affairs, Bureau of Land Management, Department of Justice, Forest Service, Fish and Wildlife Service, National Park Service.

Date of Government Version: 04/02/2018  
Date Data Arrived at EDR: 04/11/2018  
Date Made Active in Reports: 11/06/2019  
Number of Days to Update: 574

Source: U.S. Geological Survey  
Telephone: 888-275-8747  
Last EDR Contact: 10/05/2021  
Next Scheduled EDR Contact: 01/17/2022  
Data Release Frequency: N/A

### **SCRD DRYCLEANERS: State Coalition for Remediation of Drycleaners Listing**

The State Coalition for Remediation of Drycleaners was established in 1998, with support from the U.S. EPA Office of Superfund Remediation and Technology Innovation. It is comprised of representatives of states with established drycleaner remediation programs. Currently the member states are Alabama, Connecticut, Florida, Illinois, Kansas, Minnesota, Missouri, North Carolina, Oregon, South Carolina, Tennessee, Texas, and Wisconsin.

# GOVERNMENT RECORDS SEARCHED / DATA CURRENCY TRACKING

Date of Government Version: 01/01/2017  
Date Data Arrived at EDR: 02/03/2017  
Date Made Active in Reports: 04/07/2017  
Number of Days to Update: 63

Source: Environmental Protection Agency  
Telephone: 615-532-8599  
Last EDR Contact: 11/08/2021  
Next Scheduled EDR Contact: 02/21/2022  
Data Release Frequency: Varies

## US FIN ASSUR: Financial Assurance Information

All owners and operators of facilities that treat, store, or dispose of hazardous waste are required to provide proof that they will have sufficient funds to pay for the clean up, closure, and post-closure care of their facilities.

Date of Government Version: 09/13/2021  
Date Data Arrived at EDR: 09/15/2021  
Date Made Active in Reports: 09/28/2021  
Number of Days to Update: 13

Source: Environmental Protection Agency  
Telephone: 202-566-1917  
Last EDR Contact: 09/15/2021  
Next Scheduled EDR Contact: 01/03/2022  
Data Release Frequency: Quarterly

## EPA WATCH LIST: EPA WATCH LIST

EPA maintains a "Watch List" to facilitate dialogue between EPA, state and local environmental agencies on enforcement matters relating to facilities with alleged violations identified as either significant or high priority. Being on the Watch List does not mean that the facility has actually violated the law only that an investigation by EPA or a state or local environmental agency has led those organizations to allege that an unproven violation has in fact occurred. Being on the Watch List does not represent a higher level of concern regarding the alleged violations that were detected, but instead indicates cases requiring additional dialogue between EPA, state and local agencies - primarily because of the length of time the alleged violation has gone unaddressed or unresolved.

Date of Government Version: 08/30/2013  
Date Data Arrived at EDR: 03/21/2014  
Date Made Active in Reports: 06/17/2014  
Number of Days to Update: 88

Source: Environmental Protection Agency  
Telephone: 617-520-3000  
Last EDR Contact: 11/01/2021  
Next Scheduled EDR Contact: 02/14/2022  
Data Release Frequency: Quarterly

## 2020 COR ACTION: 2020 Corrective Action Program List

The EPA has set ambitious goals for the RCRA Corrective Action program by creating the 2020 Corrective Action Universe. This RCRA cleanup baseline includes facilities expected to need corrective action. The 2020 universe contains a wide variety of sites. Some properties are heavily contaminated while others were contaminated but have since been cleaned up. Still others have not been fully investigated yet, and may require little or no remediation. Inclusion in the 2020 Universe does not necessarily imply failure on the part of a facility to meet its RCRA obligations.

Date of Government Version: 09/30/2017  
Date Data Arrived at EDR: 05/08/2018  
Date Made Active in Reports: 07/20/2018  
Number of Days to Update: 73

Source: Environmental Protection Agency  
Telephone: 703-308-4044  
Last EDR Contact: 11/05/2021  
Next Scheduled EDR Contact: 02/14/2022  
Data Release Frequency: Varies

## TSCA: Toxic Substances Control Act

Toxic Substances Control Act. TSCA identifies manufacturers and importers of chemical substances included on the TSCA Chemical Substance Inventory list. It includes data on the production volume of these substances by plant site.

Date of Government Version: 12/31/2016  
Date Data Arrived at EDR: 06/17/2020  
Date Made Active in Reports: 09/10/2020  
Number of Days to Update: 85

Source: EPA  
Telephone: 202-260-5521  
Last EDR Contact: 09/17/2021  
Next Scheduled EDR Contact: 12/27/2021  
Data Release Frequency: Every 4 Years

## TRIS: Toxic Chemical Release Inventory System

Toxic Release Inventory System. TRIS identifies facilities which release toxic chemicals to the air, water and land in reportable quantities under SARA Title III Section 313.

# GOVERNMENT RECORDS SEARCHED / DATA CURRENCY TRACKING

Date of Government Version: 12/31/2018  
Date Data Arrived at EDR: 08/14/2020  
Date Made Active in Reports: 11/04/2020  
Number of Days to Update: 82

Source: EPA  
Telephone: 202-566-0250  
Last EDR Contact: 11/16/2021  
Next Scheduled EDR Contact: 02/28/2022  
Data Release Frequency: Annually

## SSTS: Section 7 Tracking Systems

Section 7 of the Federal Insecticide, Fungicide and Rodenticide Act, as amended (92 Stat. 829) requires all registered pesticide-producing establishments to submit a report to the Environmental Protection Agency by March 1st each year. Each establishment must report the types and amounts of pesticides, active ingredients and devices being produced, and those having been produced and sold or distributed in the past year.

Date of Government Version: 07/19/2021  
Date Data Arrived at EDR: 07/19/2021  
Date Made Active in Reports: 10/12/2021  
Number of Days to Update: 85

Source: EPA  
Telephone: 202-564-4203  
Last EDR Contact: 10/20/2021  
Next Scheduled EDR Contact: 01/31/2022  
Data Release Frequency: Annually

## ROD: Records Of Decision

Record of Decision. ROD documents mandate a permanent remedy at an NPL (Superfund) site containing technical and health information to aid in the cleanup.

Date of Government Version: 07/29/2021  
Date Data Arrived at EDR: 08/04/2021  
Date Made Active in Reports: 08/31/2021  
Number of Days to Update: 27

Source: EPA  
Telephone: 703-416-0223  
Last EDR Contact: 11/05/2021  
Next Scheduled EDR Contact: 12/13/2021  
Data Release Frequency: Annually

## RMP: Risk Management Plans

When Congress passed the Clean Air Act Amendments of 1990, it required EPA to publish regulations and guidance for chemical accident prevention at facilities using extremely hazardous substances. The Risk Management Program Rule (RMP Rule) was written to implement Section 112(r) of these amendments. The rule, which built upon existing industry codes and standards, requires companies of all sizes that use certain flammable and toxic substances to develop a Risk Management Program, which includes a(n): Hazard assessment that details the potential effects of an accidental release, an accident history of the last five years, and an evaluation of worst-case and alternative accidental releases; Prevention program that includes safety precautions and maintenance, monitoring, and employee training measures; and Emergency response program that spells out emergency health care, employee training measures and procedures for informing the public and response agencies (e.g the fire department) should an accident occur.

Date of Government Version: 10/20/2021  
Date Data Arrived at EDR: 11/05/2021  
Date Made Active in Reports: 11/12/2021  
Number of Days to Update: 7

Source: Environmental Protection Agency  
Telephone: 202-564-8600  
Last EDR Contact: 10/18/2021  
Next Scheduled EDR Contact: 01/31/2022  
Data Release Frequency: Varies

## RAATS: RCRA Administrative Action Tracking System

RCRA Administration Action Tracking System. RAATS contains records based on enforcement actions issued under RCRA pertaining to major violators and includes administrative and civil actions brought by the EPA. For administration actions after September 30, 1995, data entry in the RAATS database was discontinued. EPA will retain a copy of the database for historical records. It was necessary to terminate RAATS because a decrease in agency resources made it impossible to continue to update the information contained in the database.

Date of Government Version: 04/17/1995  
Date Data Arrived at EDR: 07/03/1995  
Date Made Active in Reports: 08/07/1995  
Number of Days to Update: 35

Source: EPA  
Telephone: 202-564-4104  
Last EDR Contact: 06/02/2008  
Next Scheduled EDR Contact: 09/01/2008  
Data Release Frequency: No Update Planned



# GOVERNMENT RECORDS SEARCHED / DATA CURRENCY TRACKING

## PRP: Potentially Responsible Parties

A listing of verified Potentially Responsible Parties

Date of Government Version: 12/30/2020	Source: EPA
Date Data Arrived at EDR: 01/14/2021	Telephone: 202-564-6023
Date Made Active in Reports: 03/05/2021	Last EDR Contact: 11/05/2021
Number of Days to Update: 50	Next Scheduled EDR Contact: 02/14/2022
	Data Release Frequency: Quarterly

## PADS: PCB Activity Database System

PCB Activity Database. PADS Identifies generators, transporters, commercial storers and/or brokers and disposers of PCB's who are required to notify the EPA of such activities.

Date of Government Version: 11/19/2020	Source: EPA
Date Data Arrived at EDR: 01/08/2021	Telephone: 202-566-0500
Date Made Active in Reports: 03/22/2021	Last EDR Contact: 10/08/2021
Number of Days to Update: 73	Next Scheduled EDR Contact: 01/17/2022
	Data Release Frequency: Annually

## ICIS: Integrated Compliance Information System

The Integrated Compliance Information System (ICIS) supports the information needs of the national enforcement and compliance program as well as the unique needs of the National Pollutant Discharge Elimination System (NPDES) program.

Date of Government Version: 11/18/2016	Source: Environmental Protection Agency
Date Data Arrived at EDR: 11/23/2016	Telephone: 202-564-2501
Date Made Active in Reports: 02/10/2017	Last EDR Contact: 09/30/2021
Number of Days to Update: 79	Next Scheduled EDR Contact: 01/17/2022
	Data Release Frequency: Quarterly

## FTTS: FIFRA/ TSCA Tracking System - FIFRA (Federal Insecticide, Fungicide, & Rodenticide Act)/TSCA (Toxic Substances Control Act)

FTTS tracks administrative cases and pesticide enforcement actions and compliance activities related to FIFRA, TSCA and EPCRA (Emergency Planning and Community Right-to-Know Act). To maintain currency, EDR contacts the Agency on a quarterly basis.

Date of Government Version: 04/09/2009	Source: EPA/Office of Prevention, Pesticides and Toxic Substances
Date Data Arrived at EDR: 04/16/2009	Telephone: 202-566-1667
Date Made Active in Reports: 05/11/2009	Last EDR Contact: 08/18/2017
Number of Days to Update: 25	Next Scheduled EDR Contact: 12/04/2017
	Data Release Frequency: No Update Planned

## FTTS INSP: FIFRA/ TSCA Tracking System - FIFRA (Federal Insecticide, Fungicide, & Rodenticide Act)/TSCA (Toxic Substances Control Act)

A listing of FIFRA/TSCA Tracking System (FTTS) inspections and enforcements.

Date of Government Version: 04/09/2009	Source: EPA
Date Data Arrived at EDR: 04/16/2009	Telephone: 202-566-1667
Date Made Active in Reports: 05/11/2009	Last EDR Contact: 08/18/2017
Number of Days to Update: 25	Next Scheduled EDR Contact: 12/04/2017
	Data Release Frequency: No Update Planned

## MLTS: Material Licensing Tracking System

MLTS is maintained by the Nuclear Regulatory Commission and contains a list of approximately 8,100 sites which possess or use radioactive materials and which are subject to NRC licensing requirements. To maintain currency, EDR contacts the Agency on a quarterly basis.

Date of Government Version: 07/29/2021	Source: Nuclear Regulatory Commission
Date Data Arrived at EDR: 08/24/2021	Telephone: 301-415-7169
Date Made Active in Reports: 11/19/2021	Last EDR Contact: 10/18/2021
Number of Days to Update: 87	Next Scheduled EDR Contact: 01/31/2022
	Data Release Frequency: Quarterly

# GOVERNMENT RECORDS SEARCHED / DATA CURRENCY TRACKING

## COAL ASH DOE: Steam-Electric Plant Operation Data

A listing of power plants that store ash in surface ponds.

Date of Government Version: 12/31/2019	Source: Department of Energy
Date Data Arrived at EDR: 12/01/2020	Telephone: 202-586-8719
Date Made Active in Reports: 02/09/2021	Last EDR Contact: 09/03/2021
Number of Days to Update: 70	Next Scheduled EDR Contact: 12/13/2021
	Data Release Frequency: Varies

## COAL ASH EPA: Coal Combustion Residues Surface Impoundments List

A listing of coal combustion residues surface impoundments with high hazard potential ratings.

Date of Government Version: 01/12/2017	Source: Environmental Protection Agency
Date Data Arrived at EDR: 03/05/2019	Telephone: N/A
Date Made Active in Reports: 11/11/2019	Last EDR Contact: 08/31/2021
Number of Days to Update: 251	Next Scheduled EDR Contact: 12/13/2021
	Data Release Frequency: Varies

## PCB TRANSFORMER: PCB Transformer Registration Database

The database of PCB transformer registrations that includes all PCB registration submittals.

Date of Government Version: 09/13/2019	Source: Environmental Protection Agency
Date Data Arrived at EDR: 11/06/2019	Telephone: 202-566-0517
Date Made Active in Reports: 02/10/2020	Last EDR Contact: 11/05/2021
Number of Days to Update: 96	Next Scheduled EDR Contact: 02/14/2022
	Data Release Frequency: Varies

## RADINFO: Radiation Information Database

The Radiation Information Database (RADINFO) contains information about facilities that are regulated by U.S. Environmental Protection Agency (EPA) regulations for radiation and radioactivity.

Date of Government Version: 07/01/2019	Source: Environmental Protection Agency
Date Data Arrived at EDR: 07/01/2019	Telephone: 202-343-9775
Date Made Active in Reports: 09/23/2019	Last EDR Contact: 09/27/2021
Number of Days to Update: 84	Next Scheduled EDR Contact: 01/10/2022
	Data Release Frequency: Quarterly

## HIST FTTS: FIFRA/TSCA Tracking System Administrative Case Listing

A complete administrative case listing from the FIFRA/TSCA Tracking System (FTTS) for all ten EPA regions. The information was obtained from the National Compliance Database (NCDB). NCDB supports the implementation of FIFRA (Federal Insecticide, Fungicide, and Rodenticide Act) and TSCA (Toxic Substances Control Act). Some EPA regions are now closing out records. Because of that, and the fact that some EPA regions are not providing EPA Headquarters with updated records, it was decided to create a HIST FTTS database. It included records that may not be included in the newer FTTS database updates. This database is no longer updated.

Date of Government Version: 10/19/2006	Source: Environmental Protection Agency
Date Data Arrived at EDR: 03/01/2007	Telephone: 202-564-2501
Date Made Active in Reports: 04/10/2007	Last EDR Contact: 12/17/2007
Number of Days to Update: 40	Next Scheduled EDR Contact: 03/17/2008
	Data Release Frequency: No Update Planned

## HIST FTTS INSP: FIFRA/TSCA Tracking System Inspection & Enforcement Case Listing

A complete inspection and enforcement case listing from the FIFRA/TSCA Tracking System (FTTS) for all ten EPA regions. The information was obtained from the National Compliance Database (NCDB). NCDB supports the implementation of FIFRA (Federal Insecticide, Fungicide, and Rodenticide Act) and TSCA (Toxic Substances Control Act). Some EPA regions are now closing out records. Because of that, and the fact that some EPA regions are not providing EPA Headquarters with updated records, it was decided to create a HIST FTTS database. It included records that may not be included in the newer FTTS database updates. This database is no longer updated.

# GOVERNMENT RECORDS SEARCHED / DATA CURRENCY TRACKING

Date of Government Version: 10/19/2006  
Date Data Arrived at EDR: 03/01/2007  
Date Made Active in Reports: 04/10/2007  
Number of Days to Update: 40

Source: Environmental Protection Agency  
Telephone: 202-564-2501  
Last EDR Contact: 12/17/2008  
Next Scheduled EDR Contact: 03/17/2008  
Data Release Frequency: No Update Planned

## DOT OPS: Incident and Accident Data

Department of Transportation, Office of Pipeline Safety Incident and Accident data.

Date of Government Version: 01/02/2020  
Date Data Arrived at EDR: 01/28/2020  
Date Made Active in Reports: 04/17/2020  
Number of Days to Update: 80

Source: Department of Transportation, Office of Pipeline Safety  
Telephone: 202-366-4595  
Last EDR Contact: 10/26/2021  
Next Scheduled EDR Contact: 02/07/2022  
Data Release Frequency: Quarterly

## CONSENT: Superfund (CERCLA) Consent Decrees

Major legal settlements that establish responsibility and standards for cleanup at NPL (Superfund) sites. Released periodically by United States District Courts after settlement by parties to litigation matters.

Date of Government Version: 06/30/2021  
Date Data Arrived at EDR: 07/14/2021  
Date Made Active in Reports: 07/16/2021  
Number of Days to Update: 2

Source: Department of Justice, Consent Decree Library  
Telephone: Varies  
Last EDR Contact: 09/30/2021  
Next Scheduled EDR Contact: 01/17/2022  
Data Release Frequency: Varies

## BRS: Biennial Reporting System

The Biennial Reporting System is a national system administered by the EPA that collects data on the generation and management of hazardous waste. BRS captures detailed data from two groups: Large Quantity Generators (LQG) and Treatment, Storage, and Disposal Facilities.

Date of Government Version: 12/31/2017  
Date Data Arrived at EDR: 06/22/2020  
Date Made Active in Reports: 11/20/2020  
Number of Days to Update: 151

Source: EPA/NTIS  
Telephone: 800-424-9346  
Last EDR Contact: 09/15/2021  
Next Scheduled EDR Contact: 01/03/2022  
Data Release Frequency: Biennially

## INDIAN RESERV: Indian Reservations

This map layer portrays Indian administered lands of the United States that have any area equal to or greater than 640 acres.

Date of Government Version: 12/31/2014  
Date Data Arrived at EDR: 07/14/2015  
Date Made Active in Reports: 01/10/2017  
Number of Days to Update: 546

Source: USGS  
Telephone: 202-208-3710  
Last EDR Contact: 10/05/2021  
Next Scheduled EDR Contact: 01/17/2022  
Data Release Frequency: Semi-Annually

## FUSRAP: Formerly Utilized Sites Remedial Action Program

DOE established the Formerly Utilized Sites Remedial Action Program (FUSRAP) in 1974 to remediate sites where radioactive contamination remained from Manhattan Project and early U.S. Atomic Energy Commission (AEC) operations.

Date of Government Version: 07/26/2021  
Date Data Arrived at EDR: 07/27/2021  
Date Made Active in Reports: 10/22/2021  
Number of Days to Update: 87

Source: Department of Energy  
Telephone: 202-586-3559  
Last EDR Contact: 11/01/2021  
Next Scheduled EDR Contact: 02/14/2022  
Data Release Frequency: Varies

## UMTRA: Uranium Mill Tailings Sites

Uranium ore was mined by private companies for federal government use in national defense programs. When the mills shut down, large piles of the sand-like material (mill tailings) remain after uranium has been extracted from the ore. Levels of human exposure to radioactive materials from the piles are low; however, in some cases tailings were used as construction materials before the potential health hazards of the tailings were recognized.

# GOVERNMENT RECORDS SEARCHED / DATA CURRENCY TRACKING

Date of Government Version: 08/30/2019  
Date Data Arrived at EDR: 11/15/2019  
Date Made Active in Reports: 01/28/2020  
Number of Days to Update: 74

Source: Department of Energy  
Telephone: 505-845-0011  
Last EDR Contact: 11/12/2021  
Next Scheduled EDR Contact: 02/28/2022  
Data Release Frequency: Varies

## LEAD SMELTER 1: Lead Smelter Sites

A listing of former lead smelter site locations.

Date of Government Version: 07/29/2021  
Date Data Arrived at EDR: 08/04/2021  
Date Made Active in Reports: 08/31/2021  
Number of Days to Update: 27

Source: Environmental Protection Agency  
Telephone: 703-603-8787  
Last EDR Contact: 11/05/2021  
Next Scheduled EDR Contact: 01/10/2022  
Data Release Frequency: Varies

## LEAD SMELTER 2: Lead Smelter Sites

A list of several hundred sites in the U.S. where secondary lead smelting was done from 1931 and 1964. These sites may pose a threat to public health through ingestion or inhalation of contaminated soil or dust

Date of Government Version: 04/05/2001  
Date Data Arrived at EDR: 10/27/2010  
Date Made Active in Reports: 12/02/2010  
Number of Days to Update: 36

Source: American Journal of Public Health  
Telephone: 703-305-6451  
Last EDR Contact: 12/02/2009  
Next Scheduled EDR Contact: N/A  
Data Release Frequency: No Update Planned

## US AIRS (AFS): Aerometric Information Retrieval System Facility Subsystem (AFS)

The database is a sub-system of Aerometric Information Retrieval System (AIRS). AFS contains compliance data on air pollution point sources regulated by the U.S. EPA and/or state and local air regulatory agencies. This information comes from source reports by various stationary sources of air pollution, such as electric power plants, steel mills, factories, and universities, and provides information about the air pollutants they produce. Action, air program, air program pollutant, and general level plant data. It is used to track emissions and compliance data from industrial plants.

Date of Government Version: 10/12/2016  
Date Data Arrived at EDR: 10/26/2016  
Date Made Active in Reports: 02/03/2017  
Number of Days to Update: 100

Source: EPA  
Telephone: 202-564-2496  
Last EDR Contact: 09/26/2017  
Next Scheduled EDR Contact: 01/08/2018  
Data Release Frequency: Annually

## US AIRS MINOR: Air Facility System Data

A listing of minor source facilities.

Date of Government Version: 10/12/2016  
Date Data Arrived at EDR: 10/26/2016  
Date Made Active in Reports: 02/03/2017  
Number of Days to Update: 100

Source: EPA  
Telephone: 202-564-2496  
Last EDR Contact: 09/26/2017  
Next Scheduled EDR Contact: 01/08/2018  
Data Release Frequency: Annually

## US MINES: Mines Master Index File

Contains all mine identification numbers issued for mines active or opened since 1971. The data also includes violation information.

Date of Government Version: 08/09/2021  
Date Data Arrived at EDR: 08/24/2021  
Date Made Active in Reports: 11/19/2021  
Number of Days to Update: 87

Source: Department of Labor, Mine Safety and Health Administration  
Telephone: 303-231-5959  
Last EDR Contact: 08/24/2021  
Next Scheduled EDR Contact: 12/06/2021  
Data Release Frequency: Semi-Annually

## MINES VIOLATIONS: MSHA Violation Assessment Data

Mines violation and assessment information. Department of Labor, Mine Safety & Health Administration.

# GOVERNMENT RECORDS SEARCHED / DATA CURRENCY TRACKING

Date of Government Version: 06/30/2021  
Date Data Arrived at EDR: 07/01/2021  
Date Made Active in Reports: 09/28/2021  
Number of Days to Update: 89

Source: DOL, Mine Safety & Health Admi  
Telephone: 202-693-9424  
Last EDR Contact: 09/09/2021  
Next Scheduled EDR Contact: 12/13/2021  
Data Release Frequency: Quarterly

## US MINES 2: Ferrous and Nonferrous Metal Mines Database Listing

This map layer includes ferrous (ferrous metal mines are facilities that extract ferrous metals, such as iron ore or molybdenum) and nonferrous (Nonferrous metal mines are facilities that extract nonferrous metals, such as gold, silver, copper, zinc, and lead) metal mines in the United States.

Date of Government Version: 05/06/2020  
Date Data Arrived at EDR: 05/27/2020  
Date Made Active in Reports: 08/13/2020  
Number of Days to Update: 78

Source: USGS  
Telephone: 703-648-7709  
Last EDR Contact: 08/26/2021  
Next Scheduled EDR Contact: 12/06/2021  
Data Release Frequency: Varies

## US MINES 3: Active Mines & Mineral Plants Database Listing

Active Mines and Mineral Processing Plant operations for commodities monitored by the Minerals Information Team of the USGS.

Date of Government Version: 04/14/2011  
Date Data Arrived at EDR: 06/08/2011  
Date Made Active in Reports: 09/13/2011  
Number of Days to Update: 97

Source: USGS  
Telephone: 703-648-7709  
Last EDR Contact: 08/26/2021  
Next Scheduled EDR Contact: 12/06/2021  
Data Release Frequency: Varies

## ABANDONED MINES: Abandoned Mines

An inventory of land and water impacted by past mining (primarily coal mining) is maintained by OSMRE to provide information needed to implement the Surface Mining Control and Reclamation Act of 1977 (SMCRA). The inventory contains information on the location, type, and extent of AML impacts, as well as, information on the cost associated with the reclamation of those problems. The inventory is based upon field surveys by State, Tribal, and OSMRE program officials. It is dynamic to the extent that it is modified as new problems are identified and existing problems are reclaimed.

Date of Government Version: 06/15/2021  
Date Data Arrived at EDR: 06/16/2021  
Date Made Active in Reports: 08/17/2021  
Number of Days to Update: 62

Source: Department of Interior  
Telephone: 202-208-2609  
Last EDR Contact: 09/14/2021  
Next Scheduled EDR Contact: 12/20/2021  
Data Release Frequency: Quarterly

## FINDS: Facility Index System/Facility Registry System

Facility Index System. FINDS contains both facility information and 'pointers' to other sources that contain more detail. EDR includes the following FINDS databases in this report: PCS (Permit Compliance System), AIRS (Aerometric Information Retrieval System), DOCKET (Enforcement Docket used to manage and track information on civil judicial enforcement cases for all environmental statutes), FURS (Federal Underground Injection Control), C-DOCKET (Criminal Docket System used to track criminal enforcement actions for all environmental statutes), FFIS (Federal Facilities Information System), STATE (State Environmental Laws and Statutes), and PADS (PCB Activity Data System).

Date of Government Version: 05/05/2021  
Date Data Arrived at EDR: 05/18/2021  
Date Made Active in Reports: 08/17/2021  
Number of Days to Update: 91

Source: EPA  
Telephone: (404) 562-9900  
Last EDR Contact: 08/31/2021  
Next Scheduled EDR Contact: 12/13/2021  
Data Release Frequency: Quarterly

## DOCKET HWC: Hazardous Waste Compliance Docket Listing

A complete list of the Federal Agency Hazardous Waste Compliance Docket Facilities.

Date of Government Version: 05/06/2021  
Date Data Arrived at EDR: 05/21/2021  
Date Made Active in Reports: 08/11/2021  
Number of Days to Update: 82

Source: Environmental Protection Agency  
Telephone: 202-564-0527  
Last EDR Contact: 08/26/2021  
Next Scheduled EDR Contact: 12/06/2021  
Data Release Frequency: Varies

# GOVERNMENT RECORDS SEARCHED / DATA CURRENCY TRACKING

## UXO: Unexploded Ordnance Sites

A listing of unexploded ordnance site locations

Date of Government Version: 12/31/2018

Date Data Arrived at EDR: 07/02/2020

Date Made Active in Reports: 09/17/2020

Number of Days to Update: 77

Source: Department of Defense

Telephone: 703-704-1564

Last EDR Contact: 10/07/2021

Next Scheduled EDR Contact: 01/24/2022

Data Release Frequency: Varies

## ECHO: Enforcement & Compliance History Information

ECHO provides integrated compliance and enforcement information for about 800,000 regulated facilities nationwide.

Date of Government Version: 06/26/2021

Date Data Arrived at EDR: 07/01/2021

Date Made Active in Reports: 09/28/2021

Number of Days to Update: 89

Source: Environmental Protection Agency

Telephone: 202-564-2280

Last EDR Contact: 10/05/2021

Next Scheduled EDR Contact: 01/17/2022

Data Release Frequency: Quarterly

## FUELS PROGRAM: EPA Fuels Program Registered Listing

This listing includes facilities that are registered under the Part 80 (Code of Federal Regulations) EPA Fuels Programs. All companies now are required to submit new and updated registrations.

Date of Government Version: 08/13/2021

Date Data Arrived at EDR: 08/13/2021

Date Made Active in Reports: 10/22/2021

Number of Days to Update: 70

Source: EPA

Telephone: 800-385-6164

Last EDR Contact: 11/15/2021

Next Scheduled EDR Contact: 02/28/2022

Data Release Frequency: Quarterly

## AIRS: Permitted Facilities Listing

A listing of Air Resources Management permits.

Date of Government Version: 01/26/2021

Date Data Arrived at EDR: 01/28/2021

Date Made Active in Reports: 02/03/2021

Number of Days to Update: 6

Source: Department of Environmental Protection

Telephone: 850-921-9558

Last EDR Contact: 10/22/2021

Next Scheduled EDR Contact: 02/07/2022

Data Release Frequency: Varies

## ASBESTOS: Asbestos Notification Listing

Asbestos sites

Date of Government Version: 08/11/2021

Date Data Arrived at EDR: 08/11/2021

Date Made Active in Reports: 11/03/2021

Number of Days to Update: 84

Source: Department of Environmental Protection

Telephone: 850-717-9086

Last EDR Contact: 11/11/2021

Next Scheduled EDR Contact: 02/28/2022

Data Release Frequency: Varies

## CLEANUP SITES: DEP Cleanup Sites - Contamination Locator Map Listing

This listing includes the locations of waste cleanup sites from various programs. The source of the cleanup site data includes Hazardous Waste programs, Site Investigation Section, Compliance and Enforcement Tracking, Drycleaning State Funded Cleanup Program (possibly other state funded cleanup), Storage Tank Contamination Monitoring.

Date of Government Version: 08/11/2021

Date Data Arrived at EDR: 08/23/2021

Date Made Active in Reports: 11/15/2021

Number of Days to Update: 84

Source: Department of Environmental Protection

Telephone: 866-282-0787

Last EDR Contact: 11/19/2021

Next Scheduled EDR Contact: 03/07/2022

Data Release Frequency: Quarterly

## DEDB: Ethylene Dibromide Database Results

Ethylene dibromide (EDB), a soil fumigant, that has been detected in drinking water wells. The amount found exceeds the maximum contaminant level as stated in Chapter 62-550 or 520. It is a potential threat to public health when present in drinking water.

# GOVERNMENT RECORDS SEARCHED / DATA CURRENCY TRACKING

Date of Government Version: 06/22/2021  
Date Data Arrived at EDR: 06/23/2021  
Date Made Active in Reports: 07/12/2021  
Number of Days to Update: 19

Source: Department of Environmental Protection  
Telephone: 850-245-8335  
Last EDR Contact: 09/09/2021  
Next Scheduled EDR Contact: 12/27/2021  
Data Release Frequency: Varies

## DRYCLEANERS: Drycleaning Facilities

The Drycleaners database, maintained by the Department of Environmental Protection, provides information about permitted dry cleaner facilities.

Date of Government Version: 07/15/2021  
Date Data Arrived at EDR: 07/16/2021  
Date Made Active in Reports: 09/30/2021  
Number of Days to Update: 76

Source: Department of Environmental Protection  
Telephone: 850-245-8927  
Last EDR Contact: 10/19/2021  
Next Scheduled EDR Contact: 01/31/2022  
Data Release Frequency: Semi-Annually

## DWM CONTAM: DWM CONTAMINATED SITES

A listing of active or known sites. The listing includes sites that need cleanup but are not actively being working on because the agency currently does not have funding (primarily petroleum and drycleaning).

Date of Government Version: 11/13/2020  
Date Data Arrived at EDR: 11/17/2020  
Date Made Active in Reports: 02/10/2021  
Number of Days to Update: 85

Source: Department of Environmental Protection  
Telephone: 850-245-7503  
Last EDR Contact: 09/02/2021  
Next Scheduled EDR Contact: 01/16/2022  
Data Release Frequency: Varies

## Financial Assurance 1: Financial Assurance Information Listing

A list of hazardous waste facilities required to provide financial assurance under RCRA.

Date of Government Version: 04/07/2021  
Date Data Arrived at EDR: 04/28/2021  
Date Made Active in Reports: 07/14/2021  
Number of Days to Update: 77

Source: Department of Environmental Protection  
Telephone: 850-245-8793  
Last EDR Contact: 10/26/2021  
Next Scheduled EDR Contact: 02/07/2022  
Data Release Frequency: Semi-Annually

## Financial Assurance 2: Financial Assurance Information Listing

A listing of financial assurance information for solid waste facilities.

Date of Government Version: 07/19/2021  
Date Data Arrived at EDR: 07/20/2021  
Date Made Active in Reports: 10/12/2021  
Number of Days to Update: 84

Source: Department of Environmental Protection  
Telephone: 850-245-8743  
Last EDR Contact: 10/29/2021  
Next Scheduled EDR Contact: 02/07/2022  
Data Release Frequency: Semi-Annually

## Financial Assurance 3: Financial Assurance Information Listing

A listing of financial assurance information for storage tanks sites.

Date of Government Version: 08/12/2021  
Date Data Arrived at EDR: 08/13/2021  
Date Made Active in Reports: 11/08/2021  
Number of Days to Update: 87

Source: Department of Environmental Protection  
Telephone: 850-245-8853  
Last EDR Contact: 10/22/2021  
Next Scheduled EDR Contact: 02/07/2022  
Data Release Frequency: Quarterly

## FL Cattle Dip. Vats: Cattle Dipping Vats

From the 1910's through the 1950's, these vats were filled with an arsenic solution for the control and eradication of the cattle fever tick. Other pesticides, such as DDT, were also widely used. By State law, all cattle, horses, mules, goats, and other susceptible animals were required to be dipped every 14 days. Under certain circumstances, the arsenic and other pesticides remaining at the site may present an environmental or public health hazard.

# GOVERNMENT RECORDS SEARCHED / DATA CURRENCY TRACKING

Date of Government Version: 09/27/2019  
Date Data Arrived at EDR: 01/10/2020  
Date Made Active in Reports: 02/11/2020  
Number of Days to Update: 32

Source: Department of Environmental Protection  
Telephone: 850-245-4444  
Last EDR Contact: 10/08/2021  
Next Scheduled EDR Contact: 01/17/2022  
Data Release Frequency: No Update Planned

## HW GEN: Hazardous Waste Generators

Small Quantity Hazardous Waste Generators are regulated under the federal Resource Conservation and Recovery Act (RCRA) and applicable state regulations as generators of hazardous wastes in quantities greater than 100 Kg but less than 1,000 Kg in any one calendar month. Large Quantity Generators of Hazardous Waste are tracked in this coverage based on their notification to the Department of Environmental Protection as to their handler status, or based on inspections conducted at their facilities. These facilities are regulated under the federal Resource Conservation and Recovery Act (RCRA) and applicable state regulations as generators of hazardous wastes in quantities equal to or greater than 1,000 Kg in any one calendar month.

Date of Government Version: 08/06/2021  
Date Data Arrived at EDR: 09/21/2021  
Date Made Active in Reports: 09/23/2021  
Number of Days to Update: 2

Source: Department of Environmental Protection  
Telephone: 850-245-8758  
Last EDR Contact: 09/21/2021  
Next Scheduled EDR Contact: 01/03/2022  
Data Release Frequency: Quarterly

## RESP PARTY: Responsible Party Sites Listing

Open, inactive and closed responsible party sites

Date of Government Version: 06/21/2021  
Date Data Arrived at EDR: 07/29/2021  
Date Made Active in Reports: 08/17/2021  
Number of Days to Update: 19

Source: Department of Environmental Protection  
Telephone: 850-245-8758  
Last EDR Contact: 09/28/2021  
Next Scheduled EDR Contact: 01/10/2022  
Data Release Frequency: Quarterly

## SITE INV SITES: Site Investigation Section Sites Listing

Statewide coverage of Site Investigation Section (SIS) sites. Site Investigation is a Section within the Bureau of Waste Cleanup, Division of Waste Management. SIS provides technical support to FDEP District Waste Cleanup Programs and conducts contamination assessments throughout the state.

Date of Government Version: 07/24/2021  
Date Data Arrived at EDR: 08/13/2021  
Date Made Active in Reports: 11/09/2021  
Number of Days to Update: 88

Source: Department of Environmental Protection  
Telephone: 850-245-8953  
Last EDR Contact: 11/15/2021  
Next Scheduled EDR Contact: 02/28/2022  
Data Release Frequency: Quarterly

## TIER 2: Tier 2 Facility Listing

A listing of facilities which store or manufacture hazardous materials that submit a chemical inventory report.

Date of Government Version: 12/31/2020  
Date Data Arrived at EDR: 06/21/2021  
Date Made Active in Reports: 09/14/2021  
Number of Days to Update: 85

Source: Department of Environmental Protection  
Telephone: 850-413-9970  
Last EDR Contact: 08/31/2021  
Next Scheduled EDR Contact: 12/20/2021  
Data Release Frequency: Varies

## UIC: Underground Injection Wells Database Listing

A listing of Class I wells. Class I wells are used to inject hazardous waste, nonhazardous waste, or municipal waste below the lowermost USDW.

Date of Government Version: 07/12/2021  
Date Data Arrived at EDR: 07/13/2021  
Date Made Active in Reports: 07/16/2021  
Number of Days to Update: 3

Source: Department of Environmental Protection  
Telephone: 850-245-8655  
Last EDR Contact: 11/01/2021  
Next Scheduled EDR Contact: 01/31/2022  
Data Release Frequency: Varies



# GOVERNMENT RECORDS SEARCHED / DATA CURRENCY TRACKING

WASTEWATER: Wastewater Facility Regulation Database  
Domestic and industrial wastewater facilities.

Date of Government Version: 07/06/2021	Source: Department of Environmental Protection
Date Data Arrived at EDR: 07/29/2021	Telephone: 850-245-8600
Date Made Active in Reports: 10/27/2021	Last EDR Contact: 11/03/2021
Number of Days to Update: 90	Next Scheduled EDR Contact: 02/14/2022
	Data Release Frequency: Quarterly

PCS ENF: Enforcement data  
No description is available for this data

Date of Government Version: 12/31/2014	Source: EPA
Date Data Arrived at EDR: 02/05/2015	Telephone: 202-564-2497
Date Made Active in Reports: 03/06/2015	Last EDR Contact: 09/30/2021
Number of Days to Update: 29	Next Scheduled EDR Contact: 01/17/2022
	Data Release Frequency: Varies

PCS INACTIVE: Listing of Inactive PCS Permits  
An inactive permit is a facility that has shut down or is no longer discharging.

Date of Government Version: 11/05/2014	Source: EPA
Date Data Arrived at EDR: 01/06/2015	Telephone: 202-564-2496
Date Made Active in Reports: 05/06/2015	Last EDR Contact: 09/30/2021
Number of Days to Update: 120	Next Scheduled EDR Contact: 01/17/2022
	Data Release Frequency: Semi-Annually

PCS: Permit Compliance System

PCS is a computerized management information system that contains data on National Pollutant Discharge Elimination System (NPDES) permit holding facilities. PCS tracks the permit, compliance, and enforcement status of NPDES facilities.

Date of Government Version: 07/14/2011	Source: EPA, Office of Water
Date Data Arrived at EDR: 08/05/2011	Telephone: 202-564-2496
Date Made Active in Reports: 09/29/2011	Last EDR Contact: 09/30/2021
Number of Days to Update: 55	Next Scheduled EDR Contact: 01/17/2022
	Data Release Frequency: Semi-Annually

MINES MRDS: Mineral Resources Data System  
Mineral Resources Data System

Date of Government Version: 04/06/2018	Source: USGS
Date Data Arrived at EDR: 10/21/2019	Telephone: 703-648-6533
Date Made Active in Reports: 10/24/2019	Last EDR Contact: 08/26/2021
Number of Days to Update: 3	Next Scheduled EDR Contact: 12/06/2021
	Data Release Frequency: Varies

## **EDR HIGH RISK HISTORICAL RECORDS**

### ***EDR Exclusive Records***

EDR MGP: EDR Proprietary Manufactured Gas Plants

The EDR Proprietary Manufactured Gas Plant Database includes records of coal gas plants (manufactured gas plants) compiled by EDR's researchers. Manufactured gas sites were used in the United States from the 1800's to 1950's to produce a gas that could be distributed and used as fuel. These plants used whale oil, rosin, coal, or a mixture of coal, oil, and water that also produced a significant amount of waste. Many of the byproducts of the gas production, such as coal tar (oily waste containing volatile and non-volatile chemicals), sludges, oils and other compounds are potentially hazardous to human health and the environment. The byproduct from this process was frequently disposed of directly at the plant site and can remain or spread slowly, serving as a continuous source of soil and groundwater contamination.

# GOVERNMENT RECORDS SEARCHED / DATA CURRENCY TRACKING

Date of Government Version: N/A  
Date Data Arrived at EDR: N/A  
Date Made Active in Reports: N/A  
Number of Days to Update: N/A

Source: EDR, Inc.  
Telephone: N/A  
Last EDR Contact: N/A  
Next Scheduled EDR Contact: N/A  
Data Release Frequency: No Update Planned

## EDR Hist Auto: EDR Exclusive Historical Auto Stations

EDR has searched selected national collections of business directories and has collected listings of potential gas station/filling station/service station sites that were available to EDR researchers. EDR's review was limited to those categories of sources that might, in EDR's opinion, include gas station/filling station/service station establishments. The categories reviewed included, but were not limited to gas, gas station, gasoline station, filling station, auto, automobile repair, auto service station, service station, etc. This database falls within a category of information EDR classifies as "High Risk Historical Records", or HRHR. EDR's HRHR effort presents unique and sometimes proprietary data about past sites and operations that typically create environmental concerns, but may not show up in current government records searches.

Date of Government Version: N/A  
Date Data Arrived at EDR: N/A  
Date Made Active in Reports: N/A  
Number of Days to Update: N/A

Source: EDR, Inc.  
Telephone: N/A  
Last EDR Contact: N/A  
Next Scheduled EDR Contact: N/A  
Data Release Frequency: Varies

## EDR Hist Cleaner: EDR Exclusive Historical Cleaners

EDR has searched selected national collections of business directories and has collected listings of potential dry cleaner sites that were available to EDR researchers. EDR's review was limited to those categories of sources that might, in EDR's opinion, include dry cleaning establishments. The categories reviewed included, but were not limited to dry cleaners, cleaners, laundry, laundromat, cleaning/laundry, wash & dry etc. This database falls within a category of information EDR classifies as "High Risk Historical Records", or HRHR. EDR's HRHR effort presents unique and sometimes proprietary data about past sites and operations that typically create environmental concerns, but may not show up in current government records searches.

Date of Government Version: N/A  
Date Data Arrived at EDR: N/A  
Date Made Active in Reports: N/A  
Number of Days to Update: N/A

Source: EDR, Inc.  
Telephone: N/A  
Last EDR Contact: N/A  
Next Scheduled EDR Contact: N/A  
Data Release Frequency: Varies

## EDR RECOVERED GOVERNMENT ARCHIVES

### *Exclusive Recovered Govt. Archives*

#### RGA HWS: Recovered Government Archive State Hazardous Waste Facilities List

The EDR Recovered Government Archive State Hazardous Waste database provides a list of SHWS incidents derived from historical databases and includes many records that no longer appear in current government lists. Compiled from Records formerly available from the Department of Environmental Protection in Florida.

Date of Government Version: N/A  
Date Data Arrived at EDR: 07/01/2013  
Date Made Active in Reports: 12/30/2013  
Number of Days to Update: 182

Source: Department of Environmental Protection  
Telephone: N/A  
Last EDR Contact: 06/01/2012  
Next Scheduled EDR Contact: N/A  
Data Release Frequency: Varies

#### RGA LF: Recovered Government Archive Solid Waste Facilities List

The EDR Recovered Government Archive Landfill database provides a list of landfills derived from historical databases and includes many records that no longer appear in current government lists. Compiled from Records formerly available from the Department of Environmental Protection in Florida.

Date of Government Version: N/A  
Date Data Arrived at EDR: 07/01/2013  
Date Made Active in Reports: 01/10/2014  
Number of Days to Update: 193

Source: Department of Environmental Protection  
Telephone: N/A  
Last EDR Contact: 06/01/2012  
Next Scheduled EDR Contact: N/A  
Data Release Frequency: Varies

# GOVERNMENT RECORDS SEARCHED / DATA CURRENCY TRACKING

## RGA LUST: Recovered Government Archive Leaking Underground Storage Tank

The EDR Recovered Government Archive Leaking Underground Storage Tank database provides a list of LUST incidents derived from historical databases and includes many records that no longer appear in current government lists. Compiled from Records formerly available from the Department of Environmental Protection in Florida.

Date of Government Version: N/A  
Date Data Arrived at EDR: 07/01/2013  
Date Made Active in Reports: 12/30/2013  
Number of Days to Update: 182

Source: Department of Environmental Protection  
Telephone: N/A  
Last EDR Contact: 06/01/2012  
Next Scheduled EDR Contact: N/A  
Data Release Frequency: Varies

## COUNTY RECORDS

### ALACHUA COUNTY:

#### FACILITY LIST ALACHUA: Facility List

List of all regulated facilities in Alachua County.

Date of Government Version: 06/15/2021  
Date Data Arrived at EDR: 06/16/2021  
Date Made Active in Reports: 09/13/2021  
Number of Days to Update: 89

Source: Alachua County Environmental Protection Department  
Telephone: 352-264-6800  
Last EDR Contact: 09/14/2021  
Next Scheduled EDR Contact: 01/03/2022  
Data Release Frequency: Annually

### BROWARD COUNTY:

#### AST BROWARD: Aboveground Storage Tanks

Aboveground storage tank locations in Broward County.

Date of Government Version: 06/14/2021  
Date Data Arrived at EDR: 06/15/2021  
Date Made Active in Reports: 09/09/2021  
Number of Days to Update: 86

Source: Broward County Environmental Protection Department  
Telephone: 954-818-7509  
Last EDR Contact: 11/16/2021  
Next Scheduled EDR Contact: 03/07/2022  
Data Release Frequency: Varies

#### UST BROWARD: Underground Storage Tanks

All known regulated storage tanks within Broward County, including those tanks that have been closed

Date of Government Version: 06/14/2021  
Date Data Arrived at EDR: 06/15/2021  
Date Made Active in Reports: 09/09/2021  
Number of Days to Update: 86

Source: Broward County Environmental Protection Department  
Telephone: 954-818-7509  
Last EDR Contact: 11/16/2021  
Next Scheduled EDR Contact: 03/07/2022  
Data Release Frequency: Varies

### HILLSBOROUGH COUNTY:

#### LF HILLSBOROUGH: Hillsborough County LF

Hillsborough county landfill sites.

Date of Government Version: 07/01/2021  
Date Data Arrived at EDR: 07/01/2021  
Date Made Active in Reports: 09/23/2021  
Number of Days to Update: 84

Source: Hillsborough County Environmental Protection Commission  
Telephone: 813-627-2600  
Last EDR Contact: 09/29/2021  
Next Scheduled EDR Contact: 01/16/2022  
Data Release Frequency: Varies

### MIAMI-DADE COUNTY:

# GOVERNMENT RECORDS SEARCHED / DATA CURRENCY TRACKING

## DADE CO AP: Air Permit Sites

Facilities that release or have a potential to release pollutants.

Date of Government Version: 08/19/2021  
Date Data Arrived at EDR: 08/19/2021  
Date Made Active in Reports: 11/12/2021  
Number of Days to Update: 85

Source: Department of Environmental Resources Management  
Telephone: 305-372-6755  
Last EDR Contact: 08/19/2021  
Next Scheduled EDR Contact: 12/06/2021  
Data Release Frequency: Semi-Annually

## DADE CO AW: Agricultural Waste Listing

A listing of agricultural waste sites

Date of Government Version: 08/19/2021  
Date Data Arrived at EDR: 08/19/2021  
Date Made Active in Reports: 11/12/2021  
Number of Days to Update: 85

Source: Miami-Dade County Division of Environmental Resources Management  
Telephone: 305-372-6715  
Last EDR Contact: 08/19/2021  
Next Scheduled EDR Contact: 12/06/2021  
Data Release Frequency: Varies

## DADE CO LW: Liquid Waste Transporter List

The Liquid Waste Transporter permit regulates the transportation of various types of liquid and solid waste, including hazardous waste, waste oil and oily waste waters, septic and grease trap waste, biomedical waste, spent radiator fluid, photo chemical waste, dry sewage sludge, and other types of non-hazardous industrial waste. The Liquid Waste Transporter permits needed to protect the environment and the public from improperly handled and transported waste.

Date of Government Version: 08/19/2021  
Date Data Arrived at EDR: 08/19/2021  
Date Made Active in Reports: 11/12/2021  
Number of Days to Update: 85

Source: DERM  
Telephone: 305-372-6755  
Last EDR Contact: 08/19/2021  
Next Scheduled EDR Contact: 12/06/2021  
Data Release Frequency: Quarterly

## DADE GTO: Grease Trap Sites

Any non-residential facility that discharges waste to a sanitary sewer.

Date of Government Version: 09/01/2021  
Date Data Arrived at EDR: 09/02/2021  
Date Made Active in Reports: 11/12/2021  
Number of Days to Update: 71

Source: Dade County Dept. of Env. Resources Mgmt.  
Telephone: 305-372-6508  
Last EDR Contact: 08/19/2021  
Next Scheduled EDR Contact: 12/06/2021  
Data Release Frequency: Semi-Annually

## DADE MOP: Marine Facilities Operating Permit

What is this permit used for? Miami-Dade County Ordinance 89-104 and Section 24-18 of the Code of Miami-Dade County require the following types of marine facilities to obtain annual operating permits from DERM: All recreational boat docking facilities with ten (10) or more boat slips, moorings, davit spaces, and vessel tie-up spaces. All boat storage facilities contiguous to tidal waters in Miami-Dade County with ten (10) or more dry storage spaces including boatyards and boat manufacturing facilities.

Date of Government Version: 08/19/2021  
Date Data Arrived at EDR: 08/19/2021  
Date Made Active in Reports: 11/12/2021  
Number of Days to Update: 85

Source: DERM  
Telephone: 305-372-3576  
Last EDR Contact: 08/19/2021  
Next Scheduled EDR Contact: 12/06/2021  
Data Release Frequency: Quarterly

## DADE MRE: Maimi River Enforcement

The Miami River Enforcement database files were created for facilities and in some instances vessels that were inspected by a workgroup within the Department that was identified as the Miami River Enforcement Group. The files do not all necessarily reflect enforcement cases and some were created for locations that were permitted by other Sections within the Department.

# GOVERNMENT RECORDS SEARCHED / DATA CURRENCY TRACKING

Date of Government Version: 06/05/2013  
Date Data Arrived at EDR: 06/06/2013  
Date Made Active in Reports: 08/06/2013  
Number of Days to Update: 61

Source: DERM  
Telephone: 305-372-3576  
Last EDR Contact: 08/19/2021  
Next Scheduled EDR Contact: 12/06/2021  
Data Release Frequency: Quarterly

## DADE\_IWP: Industrial Waste Permit Sites

Facilities that either generate more than 25,000 of wastewater per day to sanitary sewers or are pre-defined by EPA.

Date of Government Version: 08/19/2021  
Date Data Arrived at EDR: 08/19/2021  
Date Made Active in Reports: 11/12/2021  
Number of Days to Update: 85

Source: Department of Environmental Resources Management  
Telephone: 305-372-6700  
Last EDR Contact: 08/19/2021  
Next Scheduled EDR Contact: 12/06/2021  
Data Release Frequency: Semi-Annually

## ENF: Enforcement Case Tracking System Sites

Enforcement cases monitored by the Dade County Department of Environmental Resources Management.

Date of Government Version: 08/19/2021  
Date Data Arrived at EDR: 08/19/2021  
Date Made Active in Reports: 11/12/2021  
Number of Days to Update: 85

Source: Department of Environmental Resources Management  
Telephone: 305-372-6755  
Last EDR Contact: 08/19/2021  
Next Scheduled EDR Contact: 12/06/2021  
Data Release Frequency: Semi-Annually

## SPILLS DADE: Fuel Spills Cases

DERM documents fuel spills of sites that are not in a state program.

Date of Government Version: 01/08/2009  
Date Data Arrived at EDR: 01/13/2009  
Date Made Active in Reports: 02/05/2009  
Number of Days to Update: 23

Source: Department of Environmental Resources Management  
Telephone: 305-372-6755  
Last EDR Contact: 08/19/2021  
Next Scheduled EDR Contact: 12/06/2021  
Data Release Frequency: Semi-Annually

## UST DADE: Storage Tanks

A listing of aboveground and underground storage tank site locations.

Date of Government Version: 05/10/2020  
Date Data Arrived at EDR: 08/19/2021  
Date Made Active in Reports: 11/12/2021  
Number of Days to Update: 85

Source: Department of Environmental Resource Management  
Telephone: 305-372-6700  
Last EDR Contact: 08/19/2021  
Next Scheduled EDR Contact: 12/06/2021  
Data Release Frequency: Semi-Annually

## PALM BEACH COUNTY:

### LF PALM BEACH: Palm Beach County LF

Palm Beach County Inventory of Solid Waste Sites.

Date of Government Version: 09/01/2011  
Date Data Arrived at EDR: 09/20/2011  
Date Made Active in Reports: 10/10/2011  
Number of Days to Update: 20

Source: Palm Beach County Solid Waste Authority  
Telephone: 561-640-4000  
Last EDR Contact: 09/10/2021  
Next Scheduled EDR Contact: 12/20/2021  
Data Release Frequency: Varies

# GOVERNMENT RECORDS SEARCHED / DATA CURRENCY TRACKING

## OTHER DATABASE(S)

Depending on the geographic area covered by this report, the data provided in these specialty databases may or may not be complete. For example, the existence of wetlands information data in a specific report does not mean that all wetlands in the area covered by the report are included. Moreover, the absence of any reported wetlands information does not necessarily mean that wetlands do not exist in the area covered by the report.

### CT MANIFEST: Hazardous Waste Manifest Data

Facility and manifest data. Manifest is a document that lists and tracks hazardous waste from the generator through transporters to a tsd facility.

Date of Government Version: 07/23/2021  
Date Data Arrived at EDR: 08/10/2021  
Date Made Active in Reports: 11/08/2021  
Number of Days to Update: 90

Source: Department of Energy & Environmental Protection  
Telephone: 860-424-3375  
Last EDR Contact: 11/12/2021  
Next Scheduled EDR Contact: 02/21/2022  
Data Release Frequency: No Update Planned

### NJ MANIFEST: Manifest Information

Hazardous waste manifest information.

Date of Government Version: 12/31/2018  
Date Data Arrived at EDR: 04/10/2019  
Date Made Active in Reports: 05/16/2019  
Number of Days to Update: 36

Source: Department of Environmental Protection  
Telephone: N/A  
Last EDR Contact: 10/05/2021  
Next Scheduled EDR Contact: 01/17/2022  
Data Release Frequency: Annually

### NY MANIFEST: Facility and Manifest Data

Manifest is a document that lists and tracks hazardous waste from the generator through transporters to a TSD facility.

Date of Government Version: 01/01/2019  
Date Data Arrived at EDR: 04/29/2020  
Date Made Active in Reports: 07/10/2020  
Number of Days to Update: 72

Source: Department of Environmental Conservation  
Telephone: 518-402-8651  
Last EDR Contact: 10/29/2021  
Next Scheduled EDR Contact: 02/07/2022  
Data Release Frequency: Quarterly

### PA MANIFEST: Manifest Information

Hazardous waste manifest information.

Date of Government Version: 06/30/2018  
Date Data Arrived at EDR: 07/19/2019  
Date Made Active in Reports: 09/10/2019  
Number of Days to Update: 53

Source: Department of Environmental Protection  
Telephone: 717-783-8990  
Last EDR Contact: 10/07/2021  
Next Scheduled EDR Contact: 01/24/2022  
Data Release Frequency: Annually

### RI MANIFEST: Manifest information

Hazardous waste manifest information

Date of Government Version: 12/31/2019  
Date Data Arrived at EDR: 02/11/2021  
Date Made Active in Reports: 02/24/2021  
Number of Days to Update: 13

Source: Department of Environmental Management  
Telephone: 401-222-2797  
Last EDR Contact: 11/12/2021  
Next Scheduled EDR Contact: 02/28/2022  
Data Release Frequency: Annually

### WI MANIFEST: Manifest Information

Hazardous waste manifest information.

Date of Government Version: 05/31/2018  
Date Data Arrived at EDR: 06/19/2019  
Date Made Active in Reports: 09/03/2019  
Number of Days to Update: 76

Source: Department of Natural Resources  
Telephone: N/A  
Last EDR Contact: 09/01/2021  
Next Scheduled EDR Contact: 12/20/2021  
Data Release Frequency: Annually

## GOVERNMENT RECORDS SEARCHED / DATA CURRENCY TRACKING

### Oil/Gas Pipelines

Source: Endeavor Business Media

Petroleum Bundle (Crude Oil, Refined Products, Petrochemicals, Gas Liquids (LPG/NGL), and Specialty Gases (Miscellaneous)) N = Natural Gas Bundle (Natural Gas, Gas Liquids (LPG/NGL), and Specialty Gases (Miscellaneous)). This map includes information copyrighted by Endeavor Business Media. This information is provided on a best effort basis and Endeavor Business Media does not guarantee its accuracy nor warrant its fitness for any particular purpose. Such information has been reprinted with the permission of Endeavor Business Media.

### Electric Power Transmission Line Data

Source: Endeavor Business Media

This map includes information copyrighted by Endeavor Business Media. This information is provided on a best effort basis and Endeavor Business Media does not guarantee its accuracy nor warrant its fitness for any particular purpose. Such information has been reprinted with the permission of Endeavor Business Media.

**Sensitive Receptors:** There are individuals deemed sensitive receptors due to their fragile immune systems and special sensitivity to environmental discharges. These sensitive receptors typically include the elderly, the sick, and children. While the location of all sensitive receptors cannot be determined, EDR indicates those buildings and facilities - schools, daycares, hospitals, medical centers, and nursing homes - where individuals who are sensitive receptors are likely to be located.

### AHA Hospitals:

Source: American Hospital Association, Inc.

Telephone: 312-280-5991

The database includes a listing of hospitals based on the American Hospital Association's annual survey of hospitals.

### Medical Centers: Provider of Services Listing

Source: Centers for Medicare & Medicaid Services

Telephone: 410-786-3000

A listing of hospitals with Medicare provider number, produced by Centers of Medicare & Medicaid Services, a federal agency within the U.S. Department of Health and Human Services.

### Nursing Homes

Source: National Institutes of Health

Telephone: 301-594-6248

Information on Medicare and Medicaid certified nursing homes in the United States.

### Public Schools

Source: National Center for Education Statistics

Telephone: 202-502-7300

The National Center for Education Statistics' primary database on elementary and secondary public education in the United States. It is a comprehensive, annual, national statistical database of all public elementary and secondary schools and school districts, which contains data that are comparable across all states.

### Private Schools

Source: National Center for Education Statistics

Telephone: 202-502-7300

The National Center for Education Statistics' primary database on private school locations in the United States.

### Daycare Centers: Department of Children & Families

Source: Provider Information

Telephone: 850-488-4900

**Flood Zone Data:** This data was obtained from the Federal Emergency Management Agency (FEMA). It depicts 100-year and 500-year flood zones as defined by FEMA. It includes the National Flood Hazard Layer (NFHL) which incorporates Flood Insurance Rate Map (FIRM) data and Q3 data from FEMA in areas not covered by NFHL.

Source: FEMA

Telephone: 877-336-2627

Date of Government Version: 2003, 2015

**NWI:** National Wetlands Inventory. This data, available in select counties across the country, was obtained by EDR in 2002, 2005 and 2010 from the U.S. Fish and Wildlife Service.

### State Wetlands Data: Wetlands Inventory

Source: Department of Environmental Protection

Telephone: 850-245-8238

# GOVERNMENT RECORDS SEARCHED / DATA CURRENCY TRACKING

## STREET AND ADDRESS INFORMATION

© 2015 TomTom North America, Inc. All rights reserved. This material is proprietary and the subject of copyright protection and other intellectual property rights owned by or licensed to Tele Atlas North America, Inc. The use of this material is subject to the terms of a license agreement. You will be held liable for any unauthorized copying or disclosure of this material.



---

## Appendix F – Regulatory Documents

---



# Department of Environmental Protection

2600 Blair Stone Road ♦ Tallahassee, Florida 32399-2400

DEP Form 62-761.900(6)  
Form Title: Incident Notification Form  
Effective Date: January 2017  
Incorporated in Rule 62-761.405, F.A.C.

## Incident Notification Form

Complete all applicable blanks

Facility ID Number (if registered): \_\_\_\_\_ Date of Form Completion: \_\_\_\_\_  
 Facility Name: \_\_\_\_\_ Date of Discovery of Incident: \_\_\_\_\_  
 Telephone Number: \_\_\_\_\_ County: \_\_\_\_\_  
 Facility Owner or Operator: \_\_\_\_\_  
 Mailing Address: \_\_\_\_\_  
 Location of Incident (facility street address): \_\_\_\_\_

**Monitoring method or activity that indicates an incident:** (Check all that apply)

- |                             |                                      |                        |
|-----------------------------|--------------------------------------|------------------------|
| Visual Observation          | Electronic sensors, probes or cables | Closure                |
| Primary integrity test      | Interstitial monitoring              | Line leak detectors    |
| Interstitial integrity test | Closure integrity evaluation         | Automatic tank gauging |
| Containment integrity test  | Tracer or helium testing             | Other (specify): _____ |

**Type of regulated substance stored in the storage system:** (Check all that apply)

- |              |                            |                                         |
|--------------|----------------------------|-----------------------------------------|
| Gasoline     | Jet fuel                   | Mineral acid (ASTs)                     |
| Diesel       | Used/waste oil             | Ammonia compound      Chlorine compound |
| Heating oil  | New motor/lube oil         | Biofuel blends                          |
| Kerosene     | Pesticide                  | Unknown                                 |
| Aviation gas | Grades 5 & 6 residual oils | Other (specify): _____                  |
- Hazardous substance (USTs) – write name or Chemical Abstract Service (CAS) #: \_\_\_\_\_

**Incident involves or originated from:** (Check all that apply)

- |                                                         |                                 |                                             |
|---------------------------------------------------------|---------------------------------|---------------------------------------------|
| <u>A positive response of release detection device:</u> | <u>A failed integrity test:</u> | <u>Or:</u>                                  |
| 1. Visual observation                                   | 1. Double-walled tank           | 1. Odors in the vicinity                    |
| 2. Alarm                                                | 2. Double-walled piping         | 2. Loss > 100 gallons on impervious surface |
| 3. Vacuum or pressure change                            | 3. Containment sump             | 3. Loss > 500 gallons in AST dike field     |
| 4. MLLD restricting flow                                | 4. Spill containment system     | 4. Unusual operating conditions             |
| 5. ELLD/other device shutting power off to pump         | 5. Double bottom AST            | Other (specify): _____                      |
| 6. Liquid > 1 inch in out-of-service tank (UST only)    |                                 |                                             |

**Cause of the incident, if known:** (Check all that apply)

- |                                       |                                                   |                        |
|---------------------------------------|---------------------------------------------------|------------------------|
| Improper installation                 | Spill/Overfill >100 gallons on impervious surface | Human error            |
| Material failure (crack, split, etc.) | Spill/Overfill >500 gallons in AST dike field     | Vandalism or theft     |
| Material incompatibility              | Corrosion                                         | Unknown                |
| Faulty probe or sensor                | Weather                                           | Other (specify): _____ |

**Actions taken in response to the incident:**

**Comments:**

**Agencies notified (as applicable):**

Fire Department      County Program \_\_\_\_\_      District Office \_\_\_\_\_      State Watch Office 800-320-0519      National Response Center 800-424-8802

To the best of my knowledge and belief all information submitted on this form is true, accurate, and complete.

\_\_\_\_\_  
Printed name of Owner, Operator or Authorized Representative

*Joshua Worth*  
\_\_\_\_\_  
Signature of Owner, Operator and Authorized Representative



# Department of Environmental Protection

2600 Blair Stone Road ♦ Tallahassee, Florida 32399-2400

DEP Form 62-761.900(6)  
Form Title: Incident Notification Form  
Effective Date: January 2017  
Incorporated in Rule 62-761.405, F.A.C.

## Incident Notification Form

Complete all applicable blanks

Facility ID Number (if registered): \_\_\_\_\_ Date of Form Completion: \_\_\_\_\_  
 Facility Name: \_\_\_\_\_ Date of Discovery of Incident: \_\_\_\_\_  
 Telephone Number: \_\_\_\_\_ County: \_\_\_\_\_  
 Facility Owner or Operator: \_\_\_\_\_  
 Mailing Address: \_\_\_\_\_  
 Location of Incident (facility street address): \_\_\_\_\_

**Monitoring method or activity that indicates an incident:** (Check all that apply)

- |                             |                                      |                        |
|-----------------------------|--------------------------------------|------------------------|
| Visual Observation          | Electronic sensors, probes or cables | Closure                |
| Primary integrity test      | Interstitial monitoring              | Line leak detectors    |
| Interstitial integrity test | Closure integrity evaluation         | Automatic tank gauging |
| Containment integrity test  | Tracer or helium testing             | Other (specify): _____ |

**Type of regulated substance stored in the storage system:** (Check all that apply)

- |              |                            |                                         |
|--------------|----------------------------|-----------------------------------------|
| Gasoline     | Jet fuel                   | Mineral acid (ASTs)                     |
| Diesel       | Used/waste oil             | Ammonia compound      Chlorine compound |
| Heating oil  | New motor/lube oil         | Biofuel blends                          |
| Kerosene     | Pesticide                  | Unknown                                 |
| Aviation gas | Grades 5 & 6 residual oils | Other (specify): _____                  |
- Hazardous substance (USTs) – write name or Chemical Abstract Service (CAS) #: \_\_\_\_\_

**Incident involves or originated from:** (Check all that apply)

- |                                                         |                                 |                                             |
|---------------------------------------------------------|---------------------------------|---------------------------------------------|
| <u>A positive response of release detection device:</u> | <u>A failed integrity test:</u> | <u>Or:</u>                                  |
| 1. Visual observation                                   | 1. Double-walled tank           | 1. Odors in the vicinity                    |
| 2. Alarm                                                | 2. Double-walled piping         | 2. Loss > 100 gallons on impervious surface |
| 3. Vacuum or pressure change                            | 3. Containment sump             | 3. Loss > 500 gallons in AST dike field     |
| 4. MLLD restricting flow                                | 4. Spill containment system     | 4. Unusual operating conditions             |
| 5. ELLD/other device shutting power off to pump         | 5. Double bottom AST            | Other (specify): _____                      |
| 6. Liquid > 1 inch in out-of-service tank (UST only)    |                                 |                                             |

**Cause of the incident, if known:** (Check all that apply)

- |                                       |                                                   |                        |
|---------------------------------------|---------------------------------------------------|------------------------|
| Improper installation                 | Spill/Overfill >100 gallons on impervious surface | Human error            |
| Material failure (crack, split, etc.) | Spill/Overfill >500 gallons in AST dike field     | Vandalism or theft     |
| Material incompatibility              | Corrosion                                         | Unknown                |
| Faulty probe or sensor                | Weather                                           | Other (specify): _____ |

**Actions taken in response to the incident:**

**Comments:**

**Agencies notified (as applicable):**

Fire Department      County Program \_\_\_\_\_      District Office \_\_\_\_\_      State Watch Office 800-320-0519      National Response Center 800-424-8802

To the best of my knowledge and belief all information submitted on this form is true, accurate, and complete.

Printed name of Owner, Operator or Authorized Representative

*Joshua Worth*  
 Signature of Owner, Operator and Authorized Representative



**BLASLAND, BOUCK & LEE**  
ENGINEERS & GEOSCIENTISTS  
5950 Hazeltine National Drive, Suite 140  
Orlando, Florida 32822 (407) 856-5502  
FAX: (407) 240-6320



November 17, 1992

Ms. Deborah Metrin  
Florida Department of Environmental Regulation  
Central District Office  
3319 Maguire Boulevard, Suite 232  
Orlando, Florida 32803

9203007

Re: Heller Property, Contamination  
Assessment Report

File: 628.21

Dear Ms. Metrin:

In response to our conversation on November 17 concerning pesticide sampling of ground water, Blasland, Bouck & Lee (BB&L) offers the following response on behalf of the Walt Disney World Co.

Results from pre-burn soil sampling at source areas SA2 and SA3 indicated the presence of the pesticide dieldrin. Ground-water samples were subsequently collected from monitor wells MW1, MW2 and MW3 located in source areas SA1, SA2 and SA3, respectively. These samples were submitted to a state-certified laboratory for dieldrin analysis, and the results indicated non-detectable concentrations with a detection limit of 0.05 ug/L (see enclosure).

If you have any questions or require additional information please feel free to call me.

Sincerely,

Blasland, Bouck & Lee

Mark W. Miller  
Project Hydrogeologist

Enclosure

cc: Armando Rodriguez, Walt Disney World Co.

Environmental Conservation Laboratories  
10207 General Drive  
Orlando, Florida 32824  
407 / 826-5314  
Fax 407 / 850-6945



Laboratories  
DHRS Certification No. 83318. E83182

CLIENT : Blasland, Bouck & Lee  
ADDRESS: 5950 Hazeltine National Dr.  
Suite 140  
Orlando,, FL 32822

REPORT # : 8639  
DATE SUBMITTED: July 22, 1992  
DATE REPORTED : July 24, 1992

PAGE 1 OF 3

ATTENTION: Mark Miller

### SAMPLE IDENTIFICATION

Water samples submitted and  
identified by client as:

WDW - Heller  
Project #628.21  
07/22/92

- #1 - MW-1 Heller-1 5:00 P.M.
- #2 - MW-2 Heller-2 4:30 P.M.
- #3 - MW-3 Heller-3 4:45 P.M.
- #4 - MW-3 Filtered\* Heller-3 4:45 P.M.

\* Sample filtered in laboratory per client request

MANAGER, CLIENT SERVICES

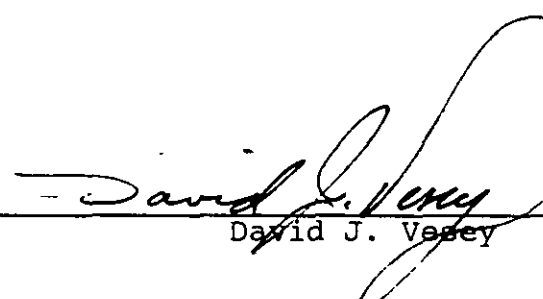
  
\_\_\_\_\_  
David J. Vesey

ENCO LABORATORIES  
 REPORT # : 8639  
 DATE REPORTED: July 24, 1992  
 REFERENCE : WDW - Heller

PAGE 2 OF 3

RESULTS OF ANALYSIS

<u>EPA METHOD 608 - ORGANOCHLORINE PESTICIDES</u>	<u>MW-1</u>	<u>MW-2</u>	<u>MW-3</u>	<u>units</u>
Dieldrin	BDL(0.05)	BDL(0.05)	BDL(0.05)	µg/L
<u>Surrogate:</u>	<u>% Recov</u>	<u>% Recov</u>	<u>% Recov</u>	
Dibutyl Chlorendate	86	80	86	
Date Analyzed	07/23/92	07/23/92	07/23/92	

<u>EPA METHOD 608 - FILTERED ORGANOCHLORINE PESTICIDES</u>	<u>Filtered MW-3</u>	<u>units</u>
Dieldrin	BDL(0.05)	µg/L
<u>Surrogate:</u>	<u>% Recov</u>	
Dibutyl Chlorendate	112	
Date Analyzed	07/23/92	

BDL = Below Detection Level; detection level in parentheses

ENCO LABORATORIES

REPORT # : 8639

DATE REPORTED: July 24, 1992

REFERENCE : WDW - Heller

PAGE 3 OF 3

QUALITY CONTROL DATA

<u>Parameter</u>	<u>% Recovery</u> <u>MS/MSD/LCS</u>	<u>Allowable</u> <u>Limits</u>	<u>Relative</u> <u>% Difference</u>
<u>EPA 608</u>			
Lindane	103/110/100	45-127	7
Heptachlor	111/114/ 72	34-111	3
Aldrin	110/112/ 72	42-122	2
Dieldrin	92/ 99/ 84	55-137	7
Endrin	112/110/116	54-147	2
DDT	104/116/ 84	25-160	12





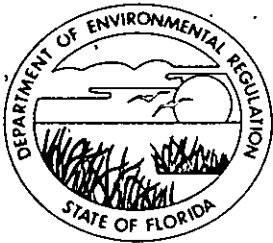

# Florida Department of Environmental Regulation

Central District • 3319 Maguire Boulevard, Suite 232 • Orlando, Florida 32803-3767

Lawton Chiles, Governor

Carol M. Browner, Secretary

December 3, 1992

CERTIFIED

P-399-935-766

Armando Rodriguez, Manager  
Environmental Control  
Walt Disney World Company  
Post Office Box 10,000  
Lake Buena Vista, FL 32830-1000

OCD-TK-92-0380

Osceola County- TK/PC  
Heller Property  
FDER #499203007  
Contamination Assessment Report and  
No Further Action Proposal Review

Dear Mr. Rodriguez:

The Department has reviewed the Addendum to the Contamination Assessment Report (CAR) and No Further Action Proposal (NFAP) received October 29, 1992, for the referenced site. Documentation submitted with the NFAP confirms that criteria set forth in Section 17-770.630(3), Florida Administrative Code (F.A.C), have been met. The NFAP is hereby incorporated by reference in this Order. Therefore, you are released from any further obligation to conduct site rehabilitation at the subject site, except as set forth below.

If a subsequent discharge of petroleum or petroleum product occurs at the site, the Department may require site rehabilitation in order to reduce contaminate concentration to the levels approved through review of the NFAP or otherwise allowed by Chapter 17-770, F.A.C.

Additionally, you are required to properly abandon all monitoring wells except compliance wells required by Chapter 17-761, F.A.C., for release detection. The wells must be abandoned in accordance with the requirements of Rule 17-532.500(4), F.A.C.

Mr. Armando Rodriguez  
Walt Disney World Company  
OCD-TK-92-0380  
December 3, 1992  
Page Two

Persons whose substantial interests are affected by this Site Rehabilitation Completion Order have a right to challenge the Department's decision. Such challenge may include filing a petition for an administrative determination (hearing) as described in the following paragraphs. However, pursuant to Chapter 17-103, F.A.C., you may request an extension of time to file the petition. All requests for extensions of time or petitions for administrative determinations must be filed directly with the Department's Office of General Counsel at the address given below within 21 days of the receipt of this notice (do not send them to the District Office).

Notwithstanding the above, a person whose substantial interests are affected by this Site Rehabilitation Completion Order may petition for an administrative proceeding (hearing) in accordance with Section 120.57, Florida Statutes (F.S.). The petition must contain the information set forth below and must be filed (received) in the Office of General Counsel of the Department at 2600 Blair Stone Road, Tallahassee, Florida 32399-2400, within 21 days of receipt of this notice. Failure to file a petition within the 21 days constitutes a waiver of any right such persons have to an administrative determination (hearing), pursuant to Section 120.57, F.S.

The Petition shall contain the following information:

- (a) The name, address, and telephone number of each petitioner, the Department file number (DER facility number), and the name and address of the facility;
- (b) A statement of how and when each petitioner received notice of the Department's action or proposed action;
- (c) A statement of how each petitioner's substantial interest are affected by the Department's action or proposed action;
- (d) A statement of the material facts disputed by each petitioner, if any;
- (e) A statement of facts which each petitioner contends warrant reversal or modification of the Department's action or proposed action;
- (f) A statement of which rules or statutes each petitioner contends require reversal or modification of the Department's action or proposed action; and
- (g) A statement of the relief sought by each petitioner stating precisely the action each petitioner wants the Department to take with respect to the Department's action or proposed action.

This Site Rehabilitation Completion Order is final and effective on the date of receipt of this Order, unless a petition is filed in accordance with the preceding paragraph. Upon the timely filing of a petition, this Order will not be effective until further order of the Department.

Mr. Armando Rodriguez  
Walt Disney World Company  
OCD-TK-92-0380  
December 3, 1992  
Page Three

When the Order is final, any party to the Order has the right to seek judicial review of the Order pursuant to Section 120.68, F.S., by filing of a Notice of Appeal pursuant to Rule 9.110, Florida Rules of Appellate Procedure, with the Clerk of the Department in the Office of General Counsel, 2600 Blair Stone Road, Tallahassee, Florida 32399-2400; and by filing a copy of the Notice of Appeal, accompanied by the applicable filing fees, with the appropriate District Court of Appeal. The Notice of Appeal must be filed within 30 days from the date the Final Order is filed with the Clerk of the Department.

The DER Facility Number for this site is 598734250. Please use this identification on all future correspondence with the Department.

Any questions you may have on the technical aspects of this Site Rehabilitation Completion Order should be directed to Deborah Metrin, P.G. at (407) 894-7555. Contact with the above-named person does not constitute a petition for administrative determination.

Sincerely,



John M. Ruddell, Director  
Division of Waste Management

  
JMR/dbm/g

cc: Mark Miller, Blasland, Bouck and Lee

Oscoda Co - TK/PC

OCD-TR-92-0380

- **SENDER:** Complete items 1 and 2 when additional services are desired, and complete items 3 and 4.

Put your address in the "RETURN TO" Space on the reverse side. Failure to do this will prevent this card from being returned to you. The return receipt fee will provide you the name of the person delivered to and the date of delivery. For additional fees the following services are available. Consult postmaster for fees and check box(es) for additional service(s) requested.

1.  Show to whom delivered, date, and addressee's address. (Extra charge)  
 2.  Restricted Delivery (Extra charge)

3. Article Addressed to:

MR ARMANDO RODRIQUES MANAGER  
 ENVIRONMENTAL CONTROL  
 WALT DISNEY WORLD CO.  
 POST OFFICE BOX 10000  
 LAKE BUENA VISTA FL  
 32830-1000

4. Article Number

P-399-935-766

Type of Service:

- Registered  Insured  
 Certified  COD  
 Express Mail  Return Receipt for Merchandise

Always obtain signature of addressee or agent and DATE DELIVERED.

5. Signature - Addressee

X

6. Signature Agent

X

7. Date of Delivery

8. Addressee's Address (ONLY if requested and fee paid)

(TANKS PROGRAM)

UNITED STATES POSTAL SERVICE

OFFICIAL BUSINESS

SENDER INSTRUCTIONS

Print your name, address and ZIP Code in the space below.

- Complete items 1, 2, 3, and 4 on the reverse.
- Attach to front of article if space permits, otherwise affix to back of article.
- Endorse article "Return Receipt Requested" adjacent to number.

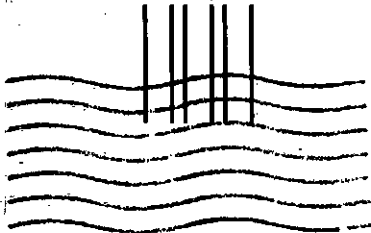

PENALTY FOR PRIVATE USE, \$300

RETURN TO



Print Sender's name, address, and ZIP Code in the space below.

STATE OF FLORIDA  
DEPARTMENT OF ENVIRONMENTAL REGULATION  
CENTRAL DISTRICT

3319 MAGUIRE BLVD., SUITE 232  
ORLANDO, FL 32803-3767

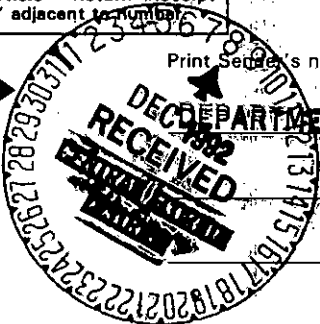



WALT DISNEY World Co.

499203007



September 17, 1991

Ms. Debra Metrin  
Florida Department of  
Environmental Regulation  
Central District  
3319 Maguire Blvd., Suite 232  
Orlando, FL 32803-3767

RE: 123 Acre (Heller) Parcel in Osceola County

Dear Ms. Metrin:

Enclosed is a completed F.D.E.R. Form 17-700.900(1) for the above referenced facility. During the process of removing an abandoned underground diesel fuel pipe line, a small area of contaminated soil was discovered.

All future correspondence regarding this facility should be directed to the WALT DISNEY WORLD Co. Environmental Control Department. Please contact me if you have any questions or require additional information.

Sincerely,

Armando Rodriguez  
Manager  
Environmental Control

AR/kt  
Enclosure  
cc: Jeff Kosik  
Bob Penn  
Larry Pitt

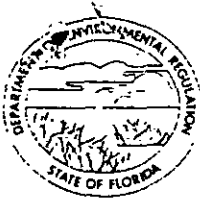

Florida Department of Environmental Regulation

Twin Towers Office Bldg. • 2600 Blair Stone Road • Tallahassee, Florida 32399-2400

DER Form # 17-770.900(1)
Petroleum or Petroleum Product Contamination Report Form
Effective Date February 20, 1990
DER Approval (Filed) 12/13/91

Petroleum or Petroleum Product Contamination Report Form



DER Facility ID: None

Facility Name: 123 Acre (Heller) Parcel in Osceola County

Facility Address: Approximately 2 miles South of US 192 on S.R. 545 in Osceola County

County: Osceola

Other Names for this Site:

Contact Person's Name: Armando Rodriguez

Contact Person's Phone No.: (407)827-2748

Contact Person's Address: Walt Disney World Co., Environmental Control Department P.O. Box 10,000, Lake Buena Vista, FL 32830-1000

Date of Discovery: September 11, 1991

Type of Product Discharged: Diesel Fuel

Estimated Amount of Product Lost: <100 gallons

How did Discharge occur? (Tank leak, Pipe leak, Truck Accident, Explosion, etc.) Abandoned underground diesel fuel pipeline leak.

What has been done to prevent a further Discharge? Underground pipeline has been removed.

To the best of my knowledge, all information on this form is true, accurate, and complete.

Signature of Armando Rodriguez
Signature of Owner, Authorized Representative, Operator

Armando Rodriguez, Manager
Print Name of Owner or Operator

Date September 17, 1991

ENTERED stamp

Submit this form to the appropriate district office at the address below DATE

KEEP A COPY OF THIS FORM FOR YOUR RECORDS.

Northwest District
160 Governmental Center
Pensacola, Florida 32501-5794
904-436-8300

Northeast District
3426 Bels Rd.
Jacksonville, Florida 32207
904-758-4200

Central District
3319 Maguire Blvd. Suite 232
Orlando, Florida 32803-3767
407-894-7555

Southwest District
4520 Oak Fair Blvd.
Tampa, Florida 33610-7347
813-623-5581

South District
2269 Bay St.
Fort Myers, Florida 33901-2898
813-332-2667

Southeast District
1900 S. Congress Ave., Suite A
West Palm Beach, Florida 33406
407-964-9668

CONTAMINATION ASSESSMENT REPORT SUMMARY SHEET

Facility Name: Heller Property / Disney Reimbursement Site   
 Location: 25112 Sq 1921 025 45 State Contract Site   
 EDI #: \_\_\_\_\_ FAC I.D. #: 499203007 Other:   
 Date Reviewed: \_\_\_\_\_ Local Government: \_\_\_\_\_

(1) Source of spill: Piping Date of spill: \_\_\_\_\_

(2) Type of product: gasoline group gallons lost \_\_\_\_\_ kerosene group gallons lost \_\_\_\_\_  
 leaded \_\_\_\_\_  kerosene \_\_\_\_\_  
 unleaded regular \_\_\_\_\_  diesel \_\_\_\_\_  
 unleaded premium \_\_\_\_\_  JP-4 jet fuel \_\_\_\_\_  
 gasohol \_\_\_\_\_  Jet A fuel \_\_\_\_\_

(3) Description of IRA (if any): AP-PC0037  Free product removal: \_\_\_\_\_ (gals)  
 Soil removal: 5379 (cubic yds) 15 NW  
 Soil incineration: 5379 (cubic yds)

(4) Free product still present? (yes/no) no Maximum apparent product thickness: \_\_\_\_\_ (ft)

(5) Maximum groundwater contaminant levels (ppb): Total VOA: <1 benzene: <1 EPB: <102  
 lead: 70 MTBE: <1 Other: <10

(6) Brief lithologic description: Sand to 30'

(7) Areal and vertical extent of soils contamination defined? (yes/no) yes  
 Highest current soil concentration (OVA: \_\_\_\_\_ ppm) or (EPA Method 5030/8020: 115 mg/kg ppb)

(8) Lower aquifer contaminated? (yes/no) no Depth of vertical contamination: <25'

(9) Date of last complete round of groundwater sampling: 7-27-90 Date of last soil sampling: \_\_\_\_\_

(10) OAPP approved? (yes/no) yes Date: 8/05/96

(11) Direction (e.g. NNW) of surficial groundwater flow: S-SE (Figure 3-12 on page \_\_\_\_\_)

(12) Average depth to groundwater: 18 (ft)

(13) Observed range of seasonal groundwater fluctuations: 1 (ft)

(14) Estimated rate of groundwater flow: 0.257-0.289 (ft/day)

(15) Hydraulic gradient across site: 0.00241 (ft/ft)

(16) Aquifer characteristics:

	Value	Units	Method
Hydraulic conductivity	<u>30</u>	<u>ft/day</u>	_____
Storage coefficient	<u>2</u>	_____	_____
Aquifer thickness	<u>30</u>	<u>ft</u>	_____
Effective soil porosity	<u>0.289</u>	_____	_____
Transmissivity	<u>246</u>	<u>ft<sup>2</sup>/day</u>	_____

(17) Other remarks: \_\_\_\_\_



---

## Appendix G – Osceola County Cattle Dipping Vats

---

## **Cattle Dipping Vats in Florida**

From the 1910's through the 1950's, these vats were filled with an arsenic solution for the control and eradication of the cattle fever tick. Other pesticides such as DDT were also widely used. By State law, all cattle, horses, mules, goats, and other susceptible animals were required to be dipped every 14 days. Under certain circumstances, the arsenic and other pesticides remaining at the site may present an environmental or public health hazard. See listing by county of known cattle dip vats.

Some of the sites have been located and are currently under investigation. However, most of the listings are from old records of the State Livestock Board, which listed each vat as it was put into operation. In addition, some privately operated vats may have existed which were not listed by the Livestock Board. Some county boundaries may have changed since the vats were first listed.

Persons who can identify the exact locations of these vats are encouraged to contact the Florida Department of Environmental Protection, Division of Waste Management. Please see the contact information provided on the Cattle Dip Vat website or write to us at:

FDEP  
Cattle Dipping Vats  
MS 4535  
2600 Blair Stone Road  
Tallahassee, FL 32399-2400

## Known Cattle Dip Vats in Osceola County

Facility Name	Site Description	
Acree	1932	
Alligator Bluff	1932	
Barber, Carl	1932	
Barber, R.	1932	
Barber, W.I.	1932	
Bass, Henry T.	1916	
Bass, Rull	1931	
Bay Hammock	1932	
Big Pine	1932	
Billy's Hammock	1932	
Blanket Bay	1932	
Bronson, Geo. C.	1932	
Brooks Dairy	1932	
Butler, Je	1932	
C. Bass	1931	
Cane Creek	1916, possible duplicate of "Canoe Creek"	
Canoe Creek	1932	
Carroll	1931	
Cat Island	1950	
Couldly	1932	
Crosby	1931	
Deer Park	1931	
Donegan	1916	
Dunham	1949	
East Lake	1916	
Edgewater	1932	
Fenny Point	1932	
Gum Swamp	1932	
Harvey	1932	
Hickory Hammock	1932	
Holopaw	1931	
Ike Hammock	1932	
Illahaw	1932	
Indian Mound	1932	
Jake Hammock	1932	
John Partin	1932	
Johnston	1931	
Kenansville	1931	
Kissimmee Yards	1932	
Lakeside Dairy	1932	
Lanier, Ike	1932	
Lee	1931	
Lemon Point	1932	
Lesley, E. J. or C. A. Carson		1916
Lokassee	1931	
Long Hammock	1932	
Micklejohns	1932	

Middle Hammock	1932
Myrtle Isle	1931
Narcossee	1931
Old Peghorn	1932
Orange Hammock	1932
Overstreet, E.I.	1932
Overstreet, M.O.	1932
Padgett, J.	1932
Padgett, Old Place	1932
Parker Place	1932
Partin, H.O.	1932
Partin, S.C.	1932
Pats	1932
Raulerson	1931
Roberts Isle	1931
Rough Island	1932
Ruff Island	1931
Salofki	1931
Salofra	1949
Sand Soak	1932
Savage	1931
Shingle Creek	1932
Shiver	1932
Side Camp	1932
Slade	1932
Smith	1931
Southport	1932
Storm Island	1932
Straub	1932
Sullivan	1932
Taylor Creek	1931
Trout Lake	1932
Turkey Hammock	1932
Tyson, Frampton	1932

---

## Appendix H – EDR Well Report

---

**Old Lake Wilson Road**  
Kissimmee, FL 34747

Inquiry Number: 6758861.9w  
November 19, 2021

## EDR DataMap™ Well Search Report



6 Armstrong Road, 4th floor  
Shelton, CT 06484  
Toll Free: 800.352.0050  
[www.edrnet.com](http://www.edrnet.com)

***Thank you for your business.***  
Please contact EDR at 1-800-352-0050  
with any questions or comments.

**Disclaimer - Copyright and Trademark Notice**

This Report contains certain information obtained from a variety of public and other sources reasonably available to Environmental Data Resources, Inc. It cannot be concluded from this Report that coverage information for the target and surrounding properties does not exist from other sources. **NO WARRANTY EXPRESSED OR IMPLIED, IS MADE WHATSOEVER IN CONNECTION WITH THIS REPORT. ENVIRONMENTAL DATA RESOURCES, INC. SPECIFICALLY DISCLAIMS THE MAKING OF ANY SUCH WARRANTIES, INCLUDING WITHOUT LIMITATION, MERCHANTABILITY OR FITNESS FOR A PARTICULAR USE OR PURPOSE. ALL RISK IS ASSUMED BY THE USER. IN NO EVENT SHALL ENVIRONMENTAL DATA RESOURCES, INC. BE LIABLE TO ANYONE, WHETHER ARISING OUT OF ERRORS OR OMISSIONS, NEGLIGENCE, ACCIDENT OR ANY OTHER CAUSE, FOR ANY LOSS OF DAMAGE, INCLUDING, WITHOUT LIMITATION, SPECIAL, INCIDENTAL, CONSEQUENTIAL, OR EXEMPLARY DAMAGES. ANY LIABILITY ON THE PART OF ENVIRONMENTAL DATA RESOURCES, INC. IS STRICTLY LIMITED TO A REFUND OF THE AMOUNT PAID FOR THIS REPORT.** Purchaser accepts this Report "AS IS". Any analyses, estimates, ratings, environmental risk levels or risk codes provided in this Report are provided for illustrative purposes only, and are not intended to provide, nor should they be interpreted as providing any facts regarding, or prediction or forecast of, any environmental risk for any property. Only a Phase I Environmental Site Assessment performed by an environmental professional can provide information regarding the environmental risk for any property. Additionally, the information provided in this Report is not to be construed as legal advice.

Copyright 2020 by Environmental Data Resources, Inc. All rights reserved. Reproduction in any media or format, in whole or in part, of any report or map of Environmental Data Resources, Inc., or its affiliates, is prohibited without prior written permission.

EDR and its logos (including Sanborn and Sanborn Map) are trademarks of Environmental Data Resources, Inc. or its affiliates. All other trademarks used herein are the property of their respective owners.

# GEOCHECK VERSION 2.1 SUMMARY

## FEDERAL DATABASE WELL INFORMATION

MAP ID	WELL ID
22	USGS40000248154
22	USGS40000248155

## STATE WATER WELL INFORMATION

MAP ID	WELL ID
2	FLSO11000037009
2	FLSO11000056373
2	FLSA11000002629
3	FLSO11000056381
3	FLSO11000037011
3	FLSA11000002631
3	FLSO11000056248
4	FLDGW6000001439
5	FLDGW6000001444
6	FLSO11000056380
6	FLSA11000002630
6	FLSO11000037010
7	FLSA11000055270
8	FLSO11000054691
10	FLSO11000052687
10	FLSO11000052686
11	FLSO11000052682
11	FLSO11000052683
11	FLSO11000052684
11	FLSO11000052685
11	FLSO11000052680
11	FLSO11000052681
11	FLSO11000052679
12	FLSA11000055276
13	FLSA11000055296
14	FLSO11000040872
15	FLSO11000040867
15	FLSO11000040870
15	FLSO11000040869
15	FLSO11000040868
16	FLSA11000055292
17	FLSO11000040871
18	FLSO11000040866
19	FLSA11000055291
20	FLSA11000055244
21	FLSA11000056123
22	FLDGW6000002592
22	FLDGW6000002591
24	FLSA11000088727
24	FLSW90000016534
24	FLSW90000016910
25	FLSA11000000733
25	FLSA11000000732
26	FLSA11000031014
26	FLSA11000031013
25	FLSW90000006708



## GEOCHECK VERSION 2.1 SUMMARY

### STATE WATER WELL INFORMATION

MAP ID	WELL ID
25	FLSW9000006707
28	FLSA11000055290
29	FLSA11000055281
30	FLSA11000065344
31	FLSA11000056607
34	FLSA11000060536
35	FLSA1100000709
35	FLSW90000021114
36	FLSA11000063059
37	FLSW90000029267

### PUBLIC WATER SUPPLY SYSTEM INFORMATION

Map ID:	1	
PWS ID:	FL3494299	
PWS Name:	KISSIMMEE-INDIAN RIDGE WTP 2760 SANDHILL RD KISSIMMEE, FL 32742	
PWS currently has or had major violation(s) or enforcement:		NO
Map ID:	9	
PWS ID:	FL3494319	
PWS Name:	PARADISE RV RESORT 725 S OLD LAKE WILSON RD KISSIMMEE, FL 34747	
PWS currently has or had major violation(s) or enforcement:		YES
Map ID:	23	
PWS ID:	FL3494402	
PWS Name:	OAK HILL BAPTIST CHURCH 8060 OSCEOLA POLK RD LOUGHMAN, FL 33858	
PWS currently has or had major violation(s) or enforcement:		YES
Map ID:	27	
PWS ID:	FL6531030	
PWS Name:	LAKEWOOD SOUTH CAMPGROUND 7700 SR 532 DAVENPORT, FL 33837	
PWS currently has or had major violation(s) or enforcement:		NO
Map ID:	32	
PWS ID:	FL6530399	
PWS Name:	MOUSE MOUNTAIN RV RESORT/MHP 7500 HWY 532 DAVENPORT, FL 33837	
PWS currently has or had major violation(s) or enforcement:		YES
Map ID:	33	
PWS ID:	FL3494366	
PWS Name:	GREEN MEADOWS FARM 1368 POINCIANA BLVD KISSIMMEE, FL 34746	
PWS currently has or had major violation(s) or enforcement:		YES

### USGS TOPOGRAPHIC MAP(S)

28081-B5 DAVENPORT, FL

# GEOCHECK VERSION 2.1 SUMMARY

## USGS TOPOGRAPHIC MAP(S)

28081-C5 INTERCESSION CITY, FL

## AREA RADON INFORMATION

Federal EPA Radon Zone for POLK County: 2

Note: Zone 1 indoor average level > 4 pCi/L.  
 : Zone 2 indoor average level >= 2 pCi/L and <= 4 pCi/L.  
 : Zone 3 indoor average level < 2 pCi/L.

---

Federal Area Radon Information for POLK COUNTY, FL

Number of sites tested: 181

Area	Average Activity	% <4 pCi/L	% 4-20 pCi/L	% >20 pCi/L
Living Area	1.130 pCi/L	88%	11%	1%
Basement	0.440 pCi/L	100%	0%	0%

---

Federal EPA Radon Zone for OSCEOLA County: 3

Note: Zone 1 indoor average level > 4 pCi/L.  
 : Zone 2 indoor average level >= 2 pCi/L and <= 4 pCi/L.  
 : Zone 3 indoor average level < 2 pCi/L.

---

Federal Area Radon Information for OSCEOLA COUNTY, FL

Number of sites tested: 25

Area	Average Activity	% <4 pCi/L	% 4-20 pCi/L	% >20 pCi/L
Living Area	0.580 pCi/L	100%	0%	0%
Basement	0.000 pCi/L	100%	0%	0%

## GEOCHECK VERSION 2.1 STATE DATABASE WELL INFORMATION

### Water Well Information:

Map ID:	22		
Organization ID:	USGS-FL		
Organization Name:	USGS Florida Water Science Center		
Monitor Location:	LOUGHMAN DEEP WELL NEAR LOUGHMAN FL		
Type:	Well	Description:	Not Reported
HUC:	03090101	Drainage Area:	Not Reported
Drainage Area Units:	Not Reported	Contrib Drainage Area:	Not Reported
Contrib Drainage Area Unts:	Not Reported	Aquifer:	Floridan aquifer system
Formation Type:	Floridan Aquifer System	Aquifer Type:	Not Reported
Construction Date:	19600812	Well Depth:	250
Well Depth Units:	ft	Well Hole Depth:	250
Well Hole Depth Units:	ft		

Ground water levels,Number of Measurements:	35	Level reading date:	2005-02-10
Feet below surface:	Not Reported	Feet to sea level:	89.88
Note:	Not Reported		

Level reading date:	2005-01-06	Feet below surface:	Not Reported
Feet to sea level:	89.71	Note:	Not Reported

Level reading date:	2004-12-13	Feet below surface:	Not Reported
Feet to sea level:	90.46	Note:	Not Reported

Level reading date:	2004-11-04	Feet below surface:	Not Reported
Feet to sea level:	91.00	Note:	Not Reported

Level reading date:	2004-10-13	Feet below surface:	Not Reported
Feet to sea level:	91.87	Note:	Not Reported

Level reading date:	2004-09-22	Feet below surface:	Not Reported
Feet to sea level:	91.81	Note:	Not Reported

Level reading date:	2004-08-19	Feet below surface:	Not Reported
Feet to sea level:	90.72	Note:	Not Reported

Level reading date:	2004-08-09	Feet below surface:	Not Reported
Feet to sea level:	89.65	Note:	Not Reported

Level reading date:	2004-08-05	Feet below surface:	Not Reported
Feet to sea level:	89.64	Note:	Not Reported

Level reading date:	2004-07-08	Feet below surface:	Not Reported
Feet to sea level:	89.24	Note:	Not Reported

Level reading date:	2004-07-01	Feet below surface:	Not Reported
Feet to sea level:	88.27	Note:	Not Reported

Level reading date:	2004-06-23	Feet below surface:	Not Reported
Feet to sea level:	88.39	Note:	Not Reported

Level reading date:	2004-06-15	Feet below surface:	Not Reported
Feet to sea level:	89.09	Note:	Not Reported

Level reading date:	2004-05-17	Feet below surface:	Not Reported
---------------------	------------	---------------------	--------------

**GEOCHECK VERSION 2.1**  
**STATE DATABASE WELL INFORMATION**

Feet to sea level:	88.42	Note:	Not Reported
Level reading date:	2004-05-06	Feet below surface:	Not Reported
Feet to sea level:	88.77	Note:	Not Reported
Level reading date:	2004-04-01	Feet below surface:	Not Reported
Feet to sea level:	89.09	Note:	Not Reported
Level reading date:	2004-02-13	Feet below surface:	Not Reported
Feet to sea level:	89.33	Note:	Not Reported
Level reading date:	2004-02-09	Feet below surface:	Not Reported
Feet to sea level:	89.45	Note:	Not Reported
Level reading date:	2004-02-04	Feet below surface:	Not Reported
Feet to sea level:	89.23	Note:	Not Reported
Level reading date:	2003-12-02	Feet below surface:	Not Reported
Feet to sea level:	89.30	Note:	Not Reported
Level reading date:	2003-10-06	Feet below surface:	Not Reported
Feet to sea level:	90.71	Note:	Not Reported
Level reading date:	2003-09-15	Feet below surface:	Not Reported
Feet to sea level:	91.46	Note:	Not Reported
Level reading date:	2003-09-09	Feet below surface:	Not Reported
Feet to sea level:	91.76	Note:	Not Reported
Level reading date:	2003-08-20	Feet below surface:	Not Reported
Feet to sea level:	91.48	Note:	Not Reported
Level reading date:	2003-06-10	Feet below surface:	Not Reported
Feet to sea level:	90.23	Note:	Not Reported
Level reading date:	2003-05-21	Feet below surface:	Not Reported
Feet to sea level:	89.50	Note:	Not Reported
Level reading date:	2003-04-14	Feet below surface:	Not Reported
Feet to sea level:	89.82	Note:	Not Reported
Level reading date:	2003-01-07	Feet below surface:	Not Reported
Feet to sea level:	91.39	Note:	Not Reported
Level reading date:	2002-11-15	Feet below surface:	Not Reported
Feet to sea level:	89.85	Note:	Not Reported
Level reading date:	2002-10-04	Feet below surface:	Not Reported
Feet to sea level:	90.21	Note:	Not Reported
Level reading date:	2002-09-16	Feet below surface:	Not Reported
Feet to sea level:	90.25	Note:	Not Reported
Level reading date:	2002-05-14	Feet below surface:	Not Reported
Feet to sea level:	87.02	Note:	Not Reported
Level reading date:	1999-05-10	Feet below surface:	Not Reported
Feet to sea level:	89.3	Note:	Not Reported
Level reading date:	1997-05-14	Feet below surface:	Not Reported
Feet to sea level:	89.87	Note:	Not Reported

## GEOCHECK VERSION 2.1 STATE DATABASE WELL INFORMATION

Level reading date:	1960-08-12	Feet below surface:	13.25
Feet to sea level:	Not Reported	Note:	Not Reported

Map ID:	22		
Organization ID:	USGS-FL		
Organization Name:	USGS Florida Water Science Center		
Monitor Location:	LOUGHMAN SHALLOW WELL NEAR LOUGHMAN FL		
Type:	Well		
Description:	LOCAL WELL NO:815134134A 211,LOCAL USE:26S27E02		
HUC:	03090101	Drainage Area:	Not Reported
Drainage Area Units:	Not Reported	Contrib Drainage Area:	Not Reported
Contrib Drainage Area Units:	Not Reported	Aquifer:	Surficial aquifer system
Formation Type:	Nonartesian Sand Aquifer	Aquifer Type:	Not Reported
Construction Date:	19600815	Well Depth:	32
Well Depth Units:	ft	Well Hole Depth:	Not Reported
Well Hole Depth Units:	Not Reported		

Ground water levels,Number of Measurements:	130	Level reading date:	2005-02-10
Feet below surface:	Not Reported	Feet to sea level:	91.50
Note:	Not Reported		

Level reading date:	2005-01-10	Feet below surface:	Not Reported
Feet to sea level:	91.61	Note:	Not Reported

Level reading date:	2005-01-06	Feet below surface:	Not Reported
Feet to sea level:	91.74	Note:	Not Reported

Level reading date:	2004-12-13	Feet below surface:	Not Reported
Feet to sea level:	92.20	Note:	Not Reported

Level reading date:	2004-10-13	Feet below surface:	Not Reported
Feet to sea level:	94.63	Note:	Not Reported

Level reading date:	2004-08-19	Feet below surface:	Not Reported
Feet to sea level:	92.67	Note:	Not Reported

Level reading date:	2004-08-09	Feet below surface:	Not Reported
Feet to sea level:	91.17	Note:	Not Reported

Level reading date:	2004-08-05	Feet below surface:	Not Reported
Feet to sea level:	91.01	Note:	Not Reported

Level reading date:	2004-07-08	Feet below surface:	Not Reported
Feet to sea level:	90.65	Note:	Not Reported

Level reading date:	2004-07-01	Feet below surface:	Not Reported
Feet to sea level:	90.67	Note:	Not Reported

Level reading date:	2004-06-23	Feet below surface:	Not Reported
Feet to sea level:	90.72	Note:	Not Reported

Level reading date:	2004-06-15	Feet below surface:	Not Reported
Feet to sea level:	90.68	Note:	Not Reported

Level reading date:	2004-05-06	Feet below surface:	Not Reported
Feet to sea level:	90.43	Note:	Not Reported

**GEOCHECK VERSION 2.1**  
**STATE DATABASE WELL INFORMATION**

Level reading date:	2004-02-13	Feet below surface:	Not Reported
Feet to sea level:	90.79	Note:	Not Reported
Level reading date:	2004-02-09	Feet below surface:	Not Reported
Feet to sea level:	90.78	Note:	Not Reported
Level reading date:	2003-12-02	Feet below surface:	Not Reported
Feet to sea level:	91.38	Note:	Not Reported
Level reading date:	2003-08-20	Feet below surface:	Not Reported
Feet to sea level:	92.81	Note:	Not Reported
Level reading date:	2003-06-10	Feet below surface:	Not Reported
Feet to sea level:	91.61	Note:	Not Reported
Level reading date:	2003-04-14	Feet below surface:	Not Reported
Feet to sea level:	92.34	Note:	Not Reported
Level reading date:	2003-01-07	Feet below surface:	Not Reported
Feet to sea level:	94.56	Note:	Not Reported
Level reading date:	2002-11-15	Feet below surface:	Not Reported
Feet to sea level:	91.73	Note:	Not Reported
Level reading date:	2002-10-04	Feet below surface:	Not Reported
Feet to sea level:	92.54	Note:	Not Reported
Level reading date:	1997-08-12	Feet below surface:	Not Reported
Feet to sea level:	92.96	Note:	Not Reported
Level reading date:	1997-07-02	Feet below surface:	Not Reported
Feet to sea level:	90.95	Note:	Not Reported
Level reading date:	1997-04-29	Feet below surface:	Not Reported
Feet to sea level:	90.73	Note:	Not Reported
Level reading date:	1997-03-11	Feet below surface:	Not Reported
Feet to sea level:	90.74	Note:	Not Reported
Level reading date:	1997-01-07	Feet below surface:	Not Reported
Feet to sea level:	91.19	Note:	Not Reported
Level reading date:	1996-11-18	Feet below surface:	Not Reported
Feet to sea level:	91.36	Note:	Not Reported
Level reading date:	1996-10-01	Feet below surface:	Not Reported
Feet to sea level:	91.71	Note:	Not Reported
Level reading date:	1996-08-26	Feet below surface:	Not Reported
Feet to sea level:	91.72	Note:	Not Reported
Level reading date:	1996-07-15	Feet below surface:	Not Reported
Feet to sea level:	91.73	Note:	Not Reported
Level reading date:	1996-06-05	Feet below surface:	Not Reported
Feet to sea level:	92.07	Note:	Not Reported
Level reading date:	1996-03-26	Feet below surface:	Not Reported
Feet to sea level:	92.48	Note:	Not Reported
Level reading date:	1996-01-16	Feet below surface:	Not Reported
Feet to sea level:	93.22	Note:	Not Reported

**GEOCHECK VERSION 2.1**  
**STATE DATABASE WELL INFORMATION**

Level reading date:	1995-11-13	Feet below surface:	Not Reported
Feet to sea level:	93.22	Note:	Not Reported
Level reading date:	1995-10-11	Feet below surface:	Not Reported
Feet to sea level:	93.72	Note:	Not Reported
Level reading date:	1995-08-30	Feet below surface:	Not Reported
Feet to sea level:	93.73	Note:	Not Reported
Level reading date:	1995-07-19	Feet below surface:	Not Reported
Feet to sea level:	91.44	Note:	Not Reported
Level reading date:	1995-06-09	Feet below surface:	Not Reported
Feet to sea level:	91.10	Note:	Not Reported
Level reading date:	1995-04-10	Feet below surface:	Not Reported
Feet to sea level:	91.99	Note:	Not Reported
Level reading date:	1995-03-06	Feet below surface:	Not Reported
Feet to sea level:	92.39	Note:	Not Reported
Level reading date:	1995-01-21	Feet below surface:	Not Reported
Feet to sea level:	93.08	Note:	Not Reported
Level reading date:	1994-11-28	Feet below surface:	Not Reported
Feet to sea level:	93.68	Note:	Not Reported
Level reading date:	1994-10-03	Feet below surface:	Not Reported
Feet to sea level:	93.21	Note:	Not Reported
Level reading date:	1994-08-22	Feet below surface:	Not Reported
Feet to sea level:	91.37	Note:	Not Reported
Level reading date:	1994-07-11	Feet below surface:	Not Reported
Feet to sea level:	91.69	Note:	Not Reported
Level reading date:	1994-06-01	Feet below surface:	Not Reported
Feet to sea level:	90.19	Note:	Not Reported
Level reading date:	1994-04-11	Feet below surface:	Not Reported
Feet to sea level:	90.41	Note:	Not Reported
Level reading date:	1994-02-07	Feet below surface:	Not Reported
Feet to sea level:	90.55	Note:	Not Reported
Level reading date:	1993-11-29	Feet below surface:	Not Reported
Feet to sea level:	90.65	Note:	Not Reported
Level reading date:	1993-10-15	Feet below surface:	Not Reported
Feet to sea level:	91.12	Note:	Not Reported
Level reading date:	1993-08-09	Feet below surface:	Not Reported
Feet to sea level:	92.08	Note:	Not Reported
Level reading date:	1993-07-05	Feet below surface:	Not Reported
Feet to sea level:	92.48	Note:	Not Reported
Level reading date:	1993-04-23	Feet below surface:	Not Reported
Feet to sea level:	91.99	Note:	Not Reported
Level reading date:	1993-01-11	Feet below surface:	Not Reported
Feet to sea level:	90.94	Note:	Not Reported

**GEOCHECK VERSION 2.1**  
**STATE DATABASE WELL INFORMATION**

Level reading date:	1992-12-15	Feet below surface:	Not Reported
Feet to sea level:	91.12	Note:	Not Reported
Level reading date:	1992-09-29	Feet below surface:	Not Reported
Feet to sea level:	90.96	Note:	Not Reported
Level reading date:	1992-09-03	Feet below surface:	Not Reported
Feet to sea level:	90.74	Note:	Not Reported
Level reading date:	1992-08-05	Feet below surface:	Not Reported
Feet to sea level:	90.24	Note:	Not Reported
Level reading date:	1992-07-07	Feet below surface:	Not Reported
Feet to sea level:	90.47	Note:	Not Reported
Level reading date:	1992-06-02	Feet below surface:	Not Reported
Feet to sea level:	90.32	Note:	Not Reported
Level reading date:	1992-05-04	Feet below surface:	Not Reported
Feet to sea level:	90.69	Note:	Not Reported
Level reading date:	1992-04-01	Feet below surface:	Not Reported
Feet to sea level:	90.83	Note:	Not Reported
Level reading date:	1992-03-03	Feet below surface:	Not Reported
Feet to sea level:	91.04	Note:	Not Reported
Level reading date:	1992-02-03	Feet below surface:	Not Reported
Feet to sea level:	91.17	Note:	Not Reported
Level reading date:	1992-01-07	Feet below surface:	Not Reported
Feet to sea level:	91.42	Note:	Not Reported
Level reading date:	1991-12-02	Feet below surface:	Not Reported
Feet to sea level:	91.89	Note:	Not Reported
Level reading date:	1991-11-04	Feet below surface:	Not Reported
Feet to sea level:	92.32	Note:	Not Reported
Level reading date:	1991-10-03	Feet below surface:	Not Reported
Feet to sea level:	92.81	Note:	Not Reported
Level reading date:	1991-09-03	Feet below surface:	Not Reported
Feet to sea level:	92.95	Note:	Not Reported
Level reading date:	1991-07-29	Feet below surface:	Not Reported
Feet to sea level:	93.58	Note:	Not Reported
Level reading date:	1991-06-27	Feet below surface:	Not Reported
Feet to sea level:	91.24	Note:	Not Reported
Level reading date:	1991-04-30	Feet below surface:	Not Reported
Feet to sea level:	90.73	Note:	Not Reported
Level reading date:	1991-03-05	Feet below surface:	Not Reported
Feet to sea level:	90.19	Note:	Not Reported
Level reading date:	1991-01-08	Feet below surface:	Not Reported
Feet to sea level:	90.28	Note:	Not Reported
Level reading date:	1990-10-30	Feet below surface:	Not Reported
Feet to sea level:	90.76	Note:	Not Reported



**GEOCHECK VERSION 2.1**  
**STATE DATABASE WELL INFORMATION**

Level reading date:	1990-10-02	Feet below surface:	Not Reported
Feet to sea level:	90.99	Note:	Not Reported
Level reading date:	1990-09-05	Feet below surface:	Not Reported
Feet to sea level:	91.41	Note:	Not Reported
Level reading date:	1990-08-07	Feet below surface:	Not Reported
Feet to sea level:	91.31	Note:	Not Reported
Level reading date:	1990-07-11	Feet below surface:	Not Reported
Feet to sea level:	90.73	Note:	Not Reported
Level reading date:	1990-06-25	Feet below surface:	Not Reported
Feet to sea level:	90.84	Note:	Not Reported
Level reading date:	1990-05-09	Feet below surface:	Not Reported
Feet to sea level:	91.41	Note:	Not Reported
Level reading date:	1990-04-11	Feet below surface:	Not Reported
Feet to sea level:	91.76	Note:	Not Reported
Level reading date:	1990-03-16	Feet below surface:	Not Reported
Feet to sea level:	92.15	Note:	Not Reported
Level reading date:	1990-02-07	Feet below surface:	Not Reported
Feet to sea level:	91.76	Note:	Not Reported
Level reading date:	1990-01-10	Feet below surface:	Not Reported
Feet to sea level:	92.23	Note:	Not Reported
Level reading date:	1989-12-06	Feet below surface:	Not Reported
Feet to sea level:	91.40	Note:	Not Reported
Level reading date:	1989-11-07	Feet below surface:	Not Reported
Feet to sea level:	91.66	Note:	Not Reported
Level reading date:	1989-10-04	Feet below surface:	Not Reported
Feet to sea level:	92.11	Note:	Not Reported
Level reading date:	1989-09-06	Feet below surface:	Not Reported
Feet to sea level:	91.54	Note:	Not Reported
Level reading date:	1989-08-16	Feet below surface:	Not Reported
Feet to sea level:	91.60	Note:	Not Reported
Level reading date:	1989-07-11	Feet below surface:	Not Reported
Feet to sea level:	91.44	Note:	Not Reported
Level reading date:	1989-06-07	Feet below surface:	Not Reported
Feet to sea level:	91.35	Note:	Not Reported
Level reading date:	1989-05-03	Feet below surface:	Not Reported
Feet to sea level:	91.87	Note:	Not Reported
Level reading date:	1989-04-06	Feet below surface:	Not Reported
Feet to sea level:	91.95	Note:	Not Reported
Level reading date:	1989-03-16	Feet below surface:	Not Reported
Feet to sea level:	92.20	Note:	Not Reported
Level reading date:	1989-02-14	Feet below surface:	Not Reported
Feet to sea level:	92.63	Note:	Not Reported

**GEOCHECK VERSION 2.1**  
**STATE DATABASE WELL INFORMATION**

Level reading date:	1989-01-11	Feet below surface:	Not Reported
Feet to sea level:	92.83	Note:	Not Reported
Level reading date:	1988-12-15	Feet below surface:	Not Reported
Feet to sea level:	93.43	Note:	Not Reported
Level reading date:	1988-11-10	Feet below surface:	Not Reported
Feet to sea level:	92.65	Note:	Not Reported
Level reading date:	1988-10-13	Feet below surface:	Not Reported
Feet to sea level:	93.34	Note:	Not Reported
Level reading date:	1988-09-07	Feet below surface:	Not Reported
Feet to sea level:	94.00	Note:	Not Reported
Level reading date:	1988-08-10	Feet below surface:	Not Reported
Feet to sea level:	92.20	Note:	Not Reported
Level reading date:	1988-07-07	Feet below surface:	Not Reported
Feet to sea level:	92.10	Note:	Not Reported
Level reading date:	1988-06-14	Feet below surface:	Not Reported
Feet to sea level:	92.59	Note:	Not Reported
Level reading date:	1988-05-10	Feet below surface:	Not Reported
Feet to sea level:	92.42	Note:	Not Reported
Level reading date:	1988-04-13	Feet below surface:	Not Reported
Feet to sea level:	93.10	Note:	Not Reported
Level reading date:	1988-03-10	Feet below surface:	Not Reported
Feet to sea level:	92.33	Note:	Not Reported
Level reading date:	1988-02-10	Feet below surface:	Not Reported
Feet to sea level:	92.54	Note:	Not Reported
Level reading date:	1988-01-13	Feet below surface:	Not Reported
Feet to sea level:	92.80	Note:	Not Reported
Level reading date:	1987-12-16	Feet below surface:	Not Reported
Feet to sea level:	93.47	Note:	Not Reported
Level reading date:	1987-11-23	Feet below surface:	Not Reported
Feet to sea level:	93.25	Note:	Not Reported
Level reading date:	1987-11-19	Feet below surface:	Not Reported
Feet to sea level:	93.25	Note:	Not Reported
Level reading date:	1987-10-08	Feet below surface:	Not Reported
Feet to sea level:	92.05	Note:	Not Reported
Level reading date:	1987-09-10	Feet below surface:	Not Reported
Feet to sea level:	92.41	Note:	Not Reported
Level reading date:	1987-08-12	Feet below surface:	Not Reported
Feet to sea level:	92.09	Note:	Not Reported
Level reading date:	1987-07-08	Feet below surface:	Not Reported
Feet to sea level:	91.84	Note:	Not Reported
Level reading date:	1987-06-10	Feet below surface:	Not Reported
Feet to sea level:	92.14	Note:	Not Reported

**GEOCHECK VERSION 2.1**  
**STATE DATABASE WELL INFORMATION**

Level reading date:	1987-05-15	Feet below surface:	Not Reported
Feet to sea level:	92.69	Note:	Not Reported
Level reading date:	1987-04-17	Feet below surface:	Not Reported
Feet to sea level:	93.38	Note:	Not Reported
Level reading date:	1987-02-12	Feet below surface:	Not Reported
Feet to sea level:	91.21	Note:	Not Reported
Level reading date:	1986-12-10	Feet below surface:	Not Reported
Feet to sea level:	91.68	Note:	Not Reported
Level reading date:	1986-10-07	Feet below surface:	Not Reported
Feet to sea level:	92.57	Note:	Not Reported
Level reading date:	1986-08-15	Feet below surface:	Not Reported
Feet to sea level:	93.40	Note:	Not Reported
Level reading date:	1986-06-04	Feet below surface:	Not Reported
Feet to sea level:	90.96	Note:	Not Reported
Level reading date:	1986-04-10	Feet below surface:	Not Reported
Feet to sea level:	91.91	Note:	Not Reported
Level reading date:	1986-02-13	Feet below surface:	Not Reported
Feet to sea level:	92.32	Note:	Not Reported
Level reading date:	1985-12-12	Feet below surface:	Not Reported
Feet to sea level:	92.31	Note:	Not Reported
Level reading date:	1985-10-11	Feet below surface:	Not Reported
Feet to sea level:	93.69	Note:	Not Reported
Level reading date:	1960-08-15	Feet below surface:	-12.82
Feet to sea level:	Not Reported	Note:	Not Reported

## GEOCHECK VERSION 2.1 STATE DATABASE WELL INFORMATION

### State Well Information:

Map ID:	2		
Database:	Permitted Well Location Database (South Florida WMD)		
SFWMD Permit #:	49-01782-W	Application #:	121204-3
Permit Type:	Individual	Project Name:	INDIAN RIDGE REUSE AUGMENTATION FACILITY
Land Use:	Public Water Supply	Acres Served:	851.8
Facility ID:	212982	Facility Type:	WELL
Facility Name:	IR-3	Pump Type:	Turbine
Pump Diameter:	0	Well Diameter:	24
Pump Capacity:	2500	Intake Depth:	0
Intake Elevation:	0	Well Depth:	886
Casing Depth:	387	Well Use:	Secondary
Facility Status:	Existing	Facility Type:	Irrigation
Source:	Floridan Aquifer System		

Map ID:	2		
Database:	Permitted Well Location Database (South Florida WMD)		
SFWMD Permit #:	49-00103-W	Application #:	161028-18
Permit Type:	Individual	Project Name:	TOHOPEKALIGA WATER AUTHORITY
Land Use:	Public Water Supply	Acres Served:	1
Facility ID:	8104	Facility Type:	WELL
Facility Name:	IR-3 (Indian Ridge)	Pump Type:	Turbine
Pump Diameter:	0	Well Diameter:	24
Pump Capacity:	2500	Intake Depth:	-125
Intake Elevation:	0	Well Depth:	886
Casing Depth:	387	Well Use:	Standby
Facility Status:	Existing	Facility Type:	Public Water Supply
Source:	Floridan Aquifer System		

Map ID:	2		
Database:	Super Act Program Well Data (Department of Health)		
FI Well ID:	AAH6608	Well Type:	40
Status:	ACTIVE	Casing Material:	Not Reported
Well Depth:	0	Casing Length:	Not Reported
Casing Diameter:	Not Reported	Permit #:	3491011
Sanitary Seal:	Not Reported	Well Name:	KISSIMMEE-NORTHWEST SYSTEM (2 WPS)
Large PWS Well:	1	WSRP ID:	Not Reported
WSRP Action:	Not Reported	Potable Status:	POTABLE
Resident Type:	Not Reported	PWS Design:	19756000

Map ID:	3		
Database:	Permitted Well Location Database (South Florida WMD)		
SFWMD Permit #:	49-00103-W	Application #:	161028-18
Permit Type:	Individual	Project Name:	TOHOPEKALIGA WATER AUTHORITY
Land Use:	Public Water Supply	Acres Served:	1
Facility ID:	8096	Facility Type:	WELL
Facility Name:	IR-1 (Indian Ridge)	Pump Type:	Turbine
Pump Diameter:	0	Well Diameter:	10
Pump Capacity:	750	Intake Depth:	0
Intake Elevation:	0	Well Depth:	480
Casing Depth:	411	Well Use:	Standby
Facility Status:	Existing	Facility Type:	Public Water Supply

## GEOCHECK VERSION 2.1 STATE DATABASE WELL INFORMATION

Source: Floridan Aquifer System

Map ID:	3		
Database:	Permitted Well Location Database (South Florida WMD)		
SFWMD Permit #:	49-01782-W	Application #:	121204-3
Permit Type:	Individual	Project Name:	INDIAN RIDGE REUSE AUGMENTATION FACILITY
Land Use:	Public Water Supply	Acres Served:	851.8
Facility ID:	212980	Facility Type:	WELL
Facility Name:	IR-1	Pump Type:	Turbine
Pump Diameter:	0	Well Diameter:	10
Pump Capacity:	750	Intake Depth:	0
Intake Elevation:	0	Well Depth:	480
Casing Depth:	411	Well Use:	Primary
Facility Status:	Existing	Facility Type:	Irrigation
Source:	Floridan Aquifer System		

Map ID:	3		
Database:	Super Act Program Well Data (Department of Health)		
FI Well ID:	AAH6610	Well Type:	40
Status:	ACTIVE	Casing Material:	Not Reported
Well Depth:	0	Casing Length:	Not Reported
Casing Diameter:	Not Reported	Permit #:	3491011
Sanitary Seal:	Not Reported	Well Name:	KISSIMMEE-NORTHWEST SYSTEM (2 WPS)
Large PWS Well:	1	WSRP ID:	Not Reported
WSRP Action:	Not Reported	Potable Status:	POTABLE
Resident Type:	Not Reported	PWS Design:	19756000

Map ID:	3		
Database:	Permitted Well Location Database (South Florida WMD)		
SFWMD Permit #:	49-00103-W	Application #:	161028-18
Permit Type:	Individual	Project Name:	TOHOPEKALIGA WATER AUTHORITY
Land Use:	Public Water Supply	Acres Served:	1
Facility ID:	267629	Facility Type:	WELL
Facility Name:	STOPR-GW27-TWA Indian Ridge WTP	Pump Type:	None
Pump Diameter:	0	Well Diameter:	0
Pump Capacity:	0	Intake Depth:	0
Intake Elevation:	0	Well Depth:	20
Casing Depth:	0	Well Use:	Monitor
Facility Status:	Existing	Facility Type:	Monitor
Source:	Surficial Aquifer System		

Map ID:	4		
Database:	DEP GWIS - Generalized Water Information System Well Data (FDEP)		
Station Name:	OSF-0002	Station Alias:	Not Reported
Waterbody:	FLORIDAN AQUIFER SYSTEM	Water Resource:	CONFINED AQUIFER
Well Type:	Not Reported	Well Status:	Not Reported
Drill Date:	30-DEC-99	Total Depth:	450
Casing Depth:	0	Depth Screen Begins:	0
Depth Screen Ends:	450	Casing Diameter:	10
Casing Material:	NONE		

Map ID: 5

## GEOCHECK VERSION 2.1 STATE DATABASE WELL INFORMATION

Database:	DEP GWIS - Generalized Water Information System Well Data (FDEP)		
Station Name:	OSF-0035	Station Alias:	Not Reported
Waterbody:	FLORIDAN AQUIFER SYSTEM	Water Resource:	CONFINED AQUIFER
Well Type:	Not Reported	Well Status:	Not Reported
Drill Date:	30-DEC-99	Total Depth:	150
Casing Depth:	80	Depth Screen Begins:	0
Depth Screen Ends:	0	Casing Diameter:	4
Casing Material:	NONE		

Map ID:	6		
Database:	Permitted Well Location Database (South Florida WMD)		
SFWMD Permit #:	49-00103-W	Application #:	161028-18
Permit Type:	Individual	Project Name:	TOHOPEKALIGA WATER AUTHORITY
Land Use:	Public Water Supply	Acres Served:	1
Facility ID:	8097	Facility Type:	WELL
Facility Name:	IR-2 (Indian Ridge)	Pump Type:	Turbine
Pump Diameter:	0	Well Diameter:	10
Pump Capacity:	750	Intake Depth:	0
Intake Elevation:	0	Well Depth:	820
Casing Depth:	245	Well Use:	Standby
Facility Status:	Existing	Facility Type:	Public Water Supply
Source:	Floridan Aquifer System		

Map ID:	6		
Database:	Super Act Program Well Data (Department of Health)		
FI Well ID:	AAH6609	Well Type:	40
Status:	ACTIVE	Casing Material:	Not Reported
Well Depth:	0	Casing Length:	Not Reported
Casing Diameter:	Not Reported	Permit #:	3491011
Sanitary Seal:	Not Reported	Well Name:	KISSIMMEE-NORTHWEST SYSTEM (2 WPS)
Large PWS Well:	1	WSRP ID:	Not Reported
WSRP Action:	Not Reported	Potable Status:	POTABLE
Resident Type:	Not Reported	PWS Design:	19756000

Map ID:	6		
Database:	Permitted Well Location Database (South Florida WMD)		
SFWMD Permit #:	49-01782-W	Application #:	121204-3
Permit Type:	Individual	Project Name:	INDIAN RIDGE REUSE AUGMENTATION FACILITY
Land Use:	Public Water Supply	Acres Served:	851.8
Facility ID:	212981	Facility Type:	WELL
Facility Name:	IR-2	Pump Type:	Turbine
Pump Diameter:	0	Well Diameter:	10
Pump Capacity:	750	Intake Depth:	0
Intake Elevation:	0	Well Depth:	820
Casing Depth:	245	Well Use:	Primary
Facility Status:	Existing	Facility Type:	Irrigation
Source:	Floridan Aquifer System		

Map ID:	7		
Database:	Super Act Program Well Data (Department of Health)		

**GEOCHECK VERSION 2.1**  
**STATE DATABASE WELL INFORMATION**

FI Well ID:	490002701	Well Type:	43
Status:	ACTIVE	Casing Material:	Not Reported
Well Depth:	Not Reported	Casing Length:	Not Reported
Casing Diameter:	0	Permit #:	Not Reported
Sanitary Seal:	Not Reported	Well Name:	Not Reported
Large PWS Well:	0	WSRP ID:	490002701
WSRP Action:	UNFILTERED	Potable Status:	POTABLE
Resident Type:	Not Reported	PWS Design:	0

Map ID:	8		
Database:	Permitted Well Location Database (South Florida WMD)		
SFWMD Permit #:	49-02593-W	Application #:	170321-6
Permit Type:	General		
Project Name:	SR 429 AND I-4 INTERCHANGE LANDSCAPE IMPROVEMENTS		
Land Use:	Landscape	Acres Served:	3.58
Facility ID:	276261	Facility Type:	WELL
Facility Name:	E8Q06-Well #1	Pump Type:	Submersible
Pump Diameter:	0	Well Diameter:	5
Pump Capacity:	50	Intake Depth:	40
Intake Elevation:	0	Well Depth:	150
Casing Depth:	100	Well Use:	Primary
Facility Status:	Proposed	Facility Type:	Irrigation
Source:	Upper Floridan Aquifer		

Map ID:	10		
Database:	Permitted Well Location Database (South Florida WMD)		
SFWMD Permit #:	49-01306-W	Application #:	160624-7
Permit Type:	Individual	Project Name:	REUNION RESORT-WEST VILLAGE
Land Use:	Golf	Acres Served:	412.78
Facility ID:	134245	Facility Type:	WELL
Facility Name:	Well No. 1	Pump Type:	Submersible
Pump Diameter:	0	Well Diameter:	16
Pump Capacity:	2150	Intake Depth:	0
Intake Elevation:	0	Well Depth:	600
Casing Depth:	200	Well Use:	Primary
Facility Status:	Existing	Facility Type:	Irrigation
Source:	Upper Floridan Aquifer		

Map ID:	10		
Database:	Permitted Well Location Database (South Florida WMD)		
SFWMD Permit #:	49-01306-W	Application #:	160624-7
Permit Type:	Individual	Project Name:	REUNION RESORT-WEST VILLAGE
Land Use:	Golf	Acres Served:	412.78
Facility ID:	137330	Facility Type:	WELL
Facility Name:	Well No. 2	Pump Type:	Submersible
Pump Diameter:	0	Well Diameter:	16
Pump Capacity:	2150	Intake Depth:	0
Intake Elevation:	0	Well Depth:	600
Casing Depth:	200	Well Use:	Secondary
Facility Status:	Proposed	Facility Type:	Irrigation
Source:	Upper Floridan Aquifer		

## GEOCHECK VERSION 2.1 STATE DATABASE WELL INFORMATION

Database:	Permitted Well Location Database (South Florida WMD)		
SFWMD Permit #:	49-01306-W	Application #:	160624-7
Permit Type:	Individual	Project Name:	REUNION RESORT-WEST VILLAGE
Land Use:	Golf	Acres Served:	412.78
Facility ID:	214273	Facility Type:	PUMP
Facility Name:	Pump No. 4	Pump Type:	Turbine
Pump Diameter:	6	Well Diameter:	16
Pump Capacity:	850	Intake Depth:	0
Intake Elevation:	0	Well Depth:	0
Casing Depth:	0	Well Use:	Primary
Facility Status:	Existing	Facility Type:	Irrigation
Source:	On-site Lined Lake		

Map ID:	11		
Database:	Permitted Well Location Database (South Florida WMD)		
SFWMD Permit #:	49-01306-W	Application #:	160624-7
Permit Type:	Individual	Project Name:	REUNION RESORT-WEST VILLAGE
Land Use:	Golf	Acres Served:	412.78
Facility ID:	214272	Facility Type:	PUMP
Facility Name:	Pump No. 3	Pump Type:	Turbine
Pump Diameter:	6	Well Diameter:	16
Pump Capacity:	850	Intake Depth:	0
Intake Elevation:	0	Well Depth:	0
Casing Depth:	0	Well Use:	Primary
Facility Status:	Existing	Facility Type:	Irrigation
Source:	On-site Lined Lake		

Map ID:	11		
Database:	Permitted Well Location Database (South Florida WMD)		
SFWMD Permit #:	49-01306-W	Application #:	160624-7
Permit Type:	Individual	Project Name:	REUNION RESORT-WEST VILLAGE
Land Use:	Golf	Acres Served:	412.78
Facility ID:	214271	Facility Type:	PUMP
Facility Name:	Pump No. 2	Pump Type:	Submersible
Pump Diameter:	6	Well Diameter:	16
Pump Capacity:	300	Intake Depth:	0
Intake Elevation:	0	Well Depth:	0
Casing Depth:	0	Well Use:	Primary
Facility Status:	Existing	Facility Type:	Irrigation
Source:	On-site Lined Lake		

Map ID:	11		
Database:	Permitted Well Location Database (South Florida WMD)		
SFWMD Permit #:	49-01306-W	Application #:	160624-7
Permit Type:	Individual	Project Name:	REUNION RESORT-WEST VILLAGE
Land Use:	Golf	Acres Served:	412.78
Facility ID:	214270	Facility Type:	PUMP
Facility Name:	Pump No. 1	Pump Type:	Submersible
Pump Diameter:	2	Well Diameter:	16
Pump Capacity:	60	Intake Depth:	0
Intake Elevation:	0	Well Depth:	0
Casing Depth:	0	Well Use:	Primary
Facility Status:	Existing	Facility Type:	Irrigation



## GEOCHECK VERSION 2.1 STATE DATABASE WELL INFORMATION

Source: On-site Lined Lake

Map ID:	11		
Database:	Permitted Well Location Database (South Florida WMD)		
SFWMID Permit #:	49-01306-W	Application #:	160624-7
Permit Type:	Individual	Project Name:	REUNION RESORT-WEST VILLAGE
Land Use:	Golf	Acres Served:	412.78
Facility ID:	214275	Facility Type:	PUMP
Facility Name:	Pump No. 6	Pump Type:	Turbine
Pump Diameter:	6	Well Diameter:	16
Pump Capacity:	850	Intake Depth:	0
Intake Elevation:	0	Well Depth:	0
Casing Depth:	0	Well Use:	Primary
Facility Status:	Existing	Facility Type:	Irrigation
Source:	On-site Lined Lake		

Map ID:	11		
Database:	Permitted Well Location Database (South Florida WMD)		
SFWMID Permit #:	49-01306-W	Application #:	160624-7
Permit Type:	Individual	Project Name:	REUNION RESORT-WEST VILLAGE
Land Use:	Golf	Acres Served:	412.78
Facility ID:	214274	Facility Type:	PUMP
Facility Name:	Pump No. 5	Pump Type:	Turbine
Pump Diameter:	6	Well Diameter:	16
Pump Capacity:	850	Intake Depth:	0
Intake Elevation:	0	Well Depth:	0
Casing Depth:	0	Well Use:	Primary
Facility Status:	Existing	Facility Type:	Irrigation
Source:	On-site Lined Lake		

Map ID:	11		
Database:	Permitted Well Location Database (South Florida WMD)		
SFWMID Permit #:	49-01306-W	Application #:	160624-7
Permit Type:	Individual	Project Name:	REUNION RESORT-WEST VILLAGE
Land Use:	Golf	Acres Served:	412.78
Facility ID:	214276	Facility Type:	PUMP
Facility Name:	Pump No. 7	Pump Type:	Turbine
Pump Diameter:	6	Well Diameter:	16
Pump Capacity:	850	Intake Depth:	0
Intake Elevation:	0	Well Depth:	0
Casing Depth:	0	Well Use:	Primary
Facility Status:	Existing	Facility Type:	Irrigation
Source:	On-site Lined Lake		

Map ID:	12		
Database:	Super Act Program Well Data (Department of Health)		
FI Well ID:	490003301	Well Type:	43
Status:	ACTIVE	Casing Material:	Not Reported
Well Depth:	Not Reported	Casing Length:	Not Reported
Casing Diameter:	0	Permit #:	Not Reported

## GEOCHECK VERSION 2.1 STATE DATABASE WELL INFORMATION

Sanitary Seal:	Not Reported	Well Name:	Not Reported
Large PWS Well:	0	WSRP ID:	490003301
WSRP Action:	UNFILTERED	Potable Status:	POTABLE
Resident Type:	Not Reported	PWS Design:	0

Map ID:	13		
Database:	Super Act Program Well Data (Department of Health)		
FI Well ID:	490005401	Well Type:	43
Status:	ACTIVE	Casing Material:	Not Reported
Well Depth:	Not Reported	Casing Length:	Not Reported
Casing Diameter:	0	Permit #:	Not Reported
Sanitary Seal:	Not Reported	Well Name:	Not Reported
Large PWS Well:	0	WSRP ID:	490005401
WSRP Action:	UNFILTERED	Potable Status:	POTABLE
Resident Type:	Not Reported	PWS Design:	0

Map ID:	14		
Database:	Permitted Well Location Database (South Florida WMD)		
SFWMD Permit #:	49-01107-W	Application #:	120322-15
Permit Type:	Individual	Project Name:	REUNION RESORT EAST
Land Use:	Golf	Acres Served:	576.12
Facility ID:	105986	Facility Type:	WELL
Facility Name:	Well No. 1	Pump Type:	Submersible
Pump Diameter:	0	Well Diameter:	16
Pump Capacity:	1500	Intake Depth:	0
Intake Elevation:	0	Well Depth:	600
Casing Depth:	200	Well Use:	Primary
Facility Status:	Existing	Facility Type:	Irrigation
Source:	Upper Floridan Aquifer		

Map ID:	15		
Database:	Permitted Well Location Database (South Florida WMD)		
SFWMD Permit #:	49-01107-W	Application #:	120322-15
Permit Type:	Individual	Project Name:	REUNION RESORT EAST
Land Use:	Golf	Acres Served:	576.12
Facility ID:	258981	Facility Type:	PUMP
Facility Name:	Pump Zone 3-Watson GC	Pump Type:	Turbine
Pump Diameter:	6	Well Diameter:	0
Pump Capacity:	850	Intake Depth:	0
Intake Elevation:	0	Well Depth:	0
Casing Depth:	0	Well Use:	Primary
Facility Status:	Existing	Facility Type:	Irrigation
Source:	On-site Lined Lake		

Map ID:	15		
Database:	Permitted Well Location Database (South Florida WMD)		
SFWMD Permit #:	49-01107-W	Application #:	120322-15
Permit Type:	Individual	Project Name:	REUNION RESORT EAST
Land Use:	Golf	Acres Served:	576.12
Facility ID:	226329	Facility Type:	PUMP

## GEOCHECK VERSION 2.1 STATE DATABASE WELL INFORMATION

Facility Name:	Pump Zone 1-Palmer GC	Pump Type:	Turbine
Pump Diameter:	6	Well Diameter:	0
Pump Capacity:	800	Intake Depth:	0
Intake Elevation:	0	Well Depth:	0
Casing Depth:	0	Well Use:	Primary
Facility Status:	Existing	Facility Type:	Irrigation
Source:	On-site Lined Lake		

Map ID:	15		
Database:	Permitted Well Location Database (South Florida WMD)		
SFWMD Permit #:	49-01107-W	Application #:	120322-15
Permit Type:	Individual	Project Name:	REUNION RESORT EAST
Land Use:	Golf	Acres Served:	576.12
Facility ID:	226330	Facility Type:	PUMP
Facility Name:	Pump Zone 2-Landscape	Pump Type:	Turbine
Pump Diameter:	6	Well Diameter:	0
Pump Capacity:	800	Intake Depth:	0
Intake Elevation:	0	Well Depth:	0
Casing Depth:	0	Well Use:	Primary
Facility Status:	Existing	Facility Type:	Irrigation
Source:	On-site Lined Lake		

Map ID:	15		
Database:	Permitted Well Location Database (South Florida WMD)		
SFWMD Permit #:	49-01107-W	Application #:	120322-15
Permit Type:	Individual	Project Name:	REUNION RESORT EAST
Land Use:	Golf	Acres Served:	576.12
Facility ID:	258980	Facility Type:	WELL
Facility Name:	Well No. 2	Pump Type:	Submersible
Pump Diameter:	0	Well Diameter:	16
Pump Capacity:	1800	Intake Depth:	125
Intake Elevation:	0	Well Depth:	600
Casing Depth:	200	Well Use:	Primary
Facility Status:	Proposed	Facility Type:	Irrigation
Source:	Upper Floridan Aquifer		

Map ID:	16		
Database:	Super Act Program Well Data (Department of Health)		
FI Well ID:	490004901	Well Type:	43
Status:	ACTIVE	Casing Material:	Not Reported
Well Depth:	Not Reported	Casing Length:	Not Reported
Casing Diameter:	0	Permit #:	Not Reported
Sanitary Seal:	Not Reported	Well Name:	Not Reported
Large PWS Well:	0	WSRP ID:	490004901
WSRP Action:	UNFILTERED	Potable Status:	POTABLE
Resident Type:	Not Reported	PWS Design:	0

Map ID:	17		
Database:	Permitted Well Location Database (South Florida WMD)		
SFWMD Permit #:	49-01107-W	Application #:	120322-15

## GEOCHECK VERSION 2.1 STATE DATABASE WELL INFORMATION

Permit Type:	Individual	Project Name:	REUNION RESORT EAST
Land Use:	Golf	Acres Served:	576.12
Facility ID:	105987	Facility Type:	WELL
Facility Name:	Horizontal Well	Pump Type:	Submersible
Pump Diameter:	0	Well Diameter:	6
Pump Capacity:	800	Intake Depth:	0
Intake Elevation:	0	Well Depth:	25
Casing Depth:	24	Well Use:	Primary
Facility Status:	Existing	Facility Type:	Irrigation
Source:	Surficial Aquifer System		

Map ID:	18		
Database:	Permitted Well Location Database (South Florida WMD)		
SFWMD Permit #:	49-01107-W	Application #:	120322-15
Permit Type:	Individual	Project Name:	REUNION RESORT EAST
Land Use:	Golf	Acres Served:	576.12
Facility ID:	258982	Facility Type:	PUMP
Facility Name:	Reclaimed Meter	Pump Type:	None
Pump Diameter:	0	Well Diameter:	0
Pump Capacity:	0	Intake Depth:	0
Intake Elevation:	0	Well Depth:	0
Casing Depth:	0	Well Use:	Primary
Facility Status:	Existing	Facility Type:	Reclaimed
Source:	Tohopekaliga Water Authority		

Map ID:	19		
Database:	Super Act Program Well Data (Department of Health)		
FI Well ID:	490004801	Well Type:	43
Status:	ACTIVE	Casing Material:	Not Reported
Well Depth:	Not Reported	Casing Length:	Not Reported
Casing Diameter:	0	Permit #:	Not Reported
Sanitary Seal:	Not Reported	Well Name:	Not Reported
Large PWS Well:	0	WSRP ID:	490004801
WSRP Action:	UNFILTERED	Potable Status:	POTABLE
Resident Type:	Not Reported	PWS Design:	0

Map ID:	20		
Database:	Super Act Program Well Data (Department of Health)		
FI Well ID:	490000501	Well Type:	43
Status:	ACTIVE	Casing Material:	Not Reported
Well Depth:	Not Reported	Casing Length:	Not Reported
Casing Diameter:	0	Permit #:	Not Reported
Sanitary Seal:	Not Reported	Well Name:	Not Reported
Large PWS Well:	0	WSRP ID:	490000501
WSRP Action:	UNFILTERED	Potable Status:	POTABLE
Resident Type:	Not Reported	PWS Design:	0

Map ID:	21		
Database:	Super Act Program Well Data (Department of Health)		
FI Well ID:	530027801	Well Type:	41

## GEOCHECK VERSION 2.1 STATE DATABASE WELL INFORMATION

Status:	ACTIVE	Casing Material:	Not Reported
Well Depth:	200	Casing Length:	91
Casing Diameter:	0	Permit #:	Not Reported
Sanitary Seal:	Not Reported	Well Name:	Not Reported
Large PWS Well:	0	WSRP ID:	530027801
WSRP Action:	UNFILTERED	Potable Status:	POTABLE
Resident Type:	Not Reported	PWS Design:	0

Map ID:	22		
Database:	DEP GWIS - Generalized Water Information System Well Data (FDEP)		
Station Name:	LOUGHMAN SHALLOW	Station Alias:	Not Reported
Waterbody:	SURFICIAL AQUIFER SYSTEM	Water Resource:	UNCONFINED AQUIFER
Well Type:	Ground Water Level Observation Well	Well Status:	NON-FLOWING,NO PUMP
Drill Date:	01-AUG-69	Total Depth:	32
Casing Depth:	29	Depth Screen Begins:	29
Depth Screen Ends:	32	Casing Diameter:	6
Casing Material:	STEEL		

Map ID:	22		
Database:	DEP GWIS - Generalized Water Information System Well Data (FDEP)		
Station Name:	LOUGHMAN DEEP	Station Alias:	Not Reported
Waterbody:	FLORIDAN AQUIFER SYSTEM	Water Resource:	CONFINED AQUIFER
Well Type:	Ground Water Level Observation Well	Well Status:	NON-FLOWING,NO PUMP
Drill Date:	01-AUG-69	Total Depth:	247
Casing Depth:	85	Depth Screen Begins:	85
Depth Screen Ends:	247	Casing Diameter:	6
Casing Material:	BLACK IRON OR BLACK STEEL		

Map ID:	24		
Database:	Super Act Program Well Data (Department of Health)		
FI Well ID:	AAM2006	Well Type:	43
Status:	ACTIVE	Casing Material:	BLACK STEE
Well Depth:	0	Casing Length:	0
Casing Diameter:	16	Permit #:	Not Reported
Sanitary Seal:	Yes	Well Name:	PROGRESSIVE WATER RESOURCES
Large PWS Well:	0	WSRP ID:	530887601
WSRP Action:	UNFILTERED	Potable Status:	POTABLE
Resident Type:	Person I	PWS Design:	0

Map ID:	24		
Database:	Water Well Permit Database (Southwest WMD)		
Site ID:	643149	Revision:	8
Withdrawal:	3		
Permittee:	Polk County Bocc/Utilities Div.		
Well Status:	Existing	Water Source:	Withdrawal of Groundwater
Well Use:	Public Supply	Monitor Type:	Not Reported
Monitor Use:	Not Reported	Approval Status:	Approved
Water Use:	PUBLIC SUPPLY	Permitted Crop Protection:	Not Reported
Permitted Casing Depth:	Not Reported	Permitted Casing Diameter:	206
Permitted Drought Qty:	16	Permitted Total Depth:	428

## GEOCHECK VERSION 2.1 STATE DATABASE WELL INFORMATION

Permitted Standby WD Rate: Not Reported

Map ID:	24		
Database:	Water Well Permit Database (Southwest WMD)		
Site ID:	632005	Revision:	0
Withdrawal:	1		
Permittee:	Armstrong Reunion, LLC, c/o Robert Frisch		
Well Status:	Existing	Water Source:	Withdrawal of Groundwater
Well Use:	Irrigation	Monitor Type:	Not Reported
Monitor Use:	Not Reported	Approval Status:	Approved
Water Use:	Not Reported	Permitted Crop Protection:	0
Permitted Casing Depth:	Not Reported	Permitted Casing Diameter:	100
Permitted Drought Qty:	8	Permitted Total Depth:	500
Permitted Standby WD Rate:	Not Reported		

Map ID:	25		
Database:	Super Act Program Well Data (Department of Health)		
FI Well ID:	AAC5988	Well Type:	40
Status:	ACTIVE	Casing Material:	Not Reported
Well Depth:	200	Casing Length:	Not Reported
Casing Diameter:	Not Reported	Permit #:	6530399
Sanitary Seal:	Not Reported	Well Name:	MOUSE MOUNTAIN RV RESORT/MHP
Large PWS Well:	1	WSRP ID:	Not Reported
WSRP Action:	Not Reported	Potable Status:	POTABLE
Resident Type:	Not Reported	PWS Design:	972000

Map ID:	25		
Database:	Super Act Program Well Data (Department of Health)		
FI Well ID:	AAC5987	Well Type:	40
Status:	ACTIVE	Casing Material:	Not Reported
Well Depth:	456	Casing Length:	Not Reported
Casing Diameter:	Not Reported	Permit #:	6530399
Sanitary Seal:	Not Reported	Well Name:	MOUSE MOUNTAIN RV RESORT/MHP
Large PWS Well:	1	WSRP ID:	Not Reported
WSRP Action:	Not Reported	Potable Status:	POTABLE
Resident Type:	Not Reported	PWS Design:	972000

Map ID:	26		
Database:	Super Act Program Well Data (Department of Health)		
FI Well ID:	AAH0730	Well Type:	45
Status:	ACTIVE	Casing Material:	Black Stee
Well Depth:	Not Reported	Casing Length:	Not Reported
Casing Diameter:	6	Permit #:	6531030
Sanitary Seal:	Yes	Well Name:	LAKEWOOD RV PARK
Large PWS Well:	0	WSRP ID:	Not Reported
WSRP Action:	Not Reported	Potable Status:	POTABLE
Resident Type:	Not Reported	PWS Design:	0

Map ID: 26

## GEOCHECK VERSION 2.1 STATE DATABASE WELL INFORMATION

Database:	Super Act Program Well Data (Department of Health)		
FI Well ID:	AAH0729	Well Type:	45
Status:	ACTIVE	Casing Material:	Black Stee
Well Depth:	Not Reported	Casing Length:	Not Reported
Casing Diameter:	8	Permit #:	6531030
Sanitary Seal:	Yes	Well Name:	LAKEWOOD RV PARK
Large PWS Well:	0	WSRP ID:	Not Reported
WSRP Action:	Not Reported	Potable Status:	POTABLE
Resident Type:	Not Reported	PWS Design:	0

Map ID:	25		
Database:	Water Well Permit Database (Southwest WMD)		
Site ID:	627290	Revision:	2
Withdrawal:	2		
Permittee:	Mouse Mountain, Inc./Attn: Lawrence Miller		
Well Status:	Existing	Water Source:	Withdrawal of Groundwater
Well Use:	Public Supply	Monitor Type:	Not Reported
Monitor Use:	Not Reported	Approval Status:	Approved
Water Use:	PUBLIC SUPPLY	Permitted Crop Protection:	Not Reported
Permitted Casing Depth:	Not Reported	Permitted Casing Diameter:	140
Permitted Drought Qty:	4	Permitted Total Depth:	230
Permitted Standby WD Rate:	Not Reported		

Map ID:	25		
Database:	Water Well Permit Database (Southwest WMD)		
Site ID:	627289	Revision:	2
Withdrawal:	1		
Permittee:	Mouse Mountain, Inc./Attn: Lawrence Miller		
Well Status:	Existing	Water Source:	Withdrawal of Groundwater
Well Use:	Public Supply	Monitor Type:	Not Reported
Monitor Use:	Not Reported	Approval Status:	Approved
Water Use:	PUBLIC SUPPLY	Permitted Crop Protection:	Not Reported
Permitted Casing Depth:	Not Reported	Permitted Casing Diameter:	240
Permitted Drought Qty:	8	Permitted Total Depth:	470
Permitted Standby WD Rate:	Not Reported		

Map ID:	28		
Database:	Super Act Program Well Data (Department of Health)		
FI Well ID:	490004701	Well Type:	43
Status:	ACTIVE	Casing Material:	Not Reported
Well Depth:	Not Reported	Casing Length:	Not Reported
Casing Diameter:	0	Permit #:	Not Reported
Sanitary Seal:	Not Reported	Well Name:	Not Reported
Large PWS Well:	0	WSRP ID:	490004701
WSRP Action:	UNFILTERED	Potable Status:	POTABLE
Resident Type:	Not Reported	PWS Design:	0

Map ID:	29		
Database:	Super Act Program Well Data (Department of Health)		
FI Well ID:	490003801	Well Type:	43

## GEOCHECK VERSION 2.1 STATE DATABASE WELL INFORMATION

Status:	ACTIVE	Casing Material:	Not Reported
Well Depth:	Not Reported	Casing Length:	Not Reported
Casing Diameter:	0	Permit #:	Not Reported
Sanitary Seal:	Not Reported	Well Name:	Not Reported
Large PWS Well:	0	WSRP ID:	490003801
WSRP Action:	UNFILTERED	Potable Status:	POTABLE
Resident Type:	Not Reported	PWS Design:	0

Map ID:	30		
Database:	Super Act Program Well Data (Department of Health)		
FI Well ID:	AAI9520	Well Type:	43
Status:	ACTIVE	Casing Material:	Not Reported
Well Depth:	Not Reported	Casing Length:	Not Reported
Casing Diameter:	0	Permit #:	Not Reported
Sanitary Seal:	Not Reported	Well Name:	Not Reported
Large PWS Well:	0	WSRP ID:	530783001
WSRP Action:	UNFILTERED	Potable Status:	POTABLE
Resident Type:	Not Reported	PWS Design:	0

Map ID:	31		
Database:	Super Act Program Well Data (Department of Health)		
FI Well ID:	530069601	Well Type:	41
Status:	ACTIVE	Casing Material:	Not Reported
Well Depth:	Not Reported	Casing Length:	Not Reported
Casing Diameter:	0	Permit #:	Not Reported
Sanitary Seal:	Not Reported	Well Name:	Not Reported
Large PWS Well:	0	WSRP ID:	530069601
WSRP Action:	UNFILTERED	Potable Status:	POTABLE
Resident Type:	Not Reported	PWS Design:	0

Map ID:	34		
Database:	Super Act Program Well Data (Department of Health)		
FI Well ID:	530457401	Well Type:	43
Status:	ACTIVE	Casing Material:	Not Reported
Well Depth:	Not Reported	Casing Length:	Not Reported
Casing Diameter:	0	Permit #:	Not Reported
Sanitary Seal:	Not Reported	Well Name:	Not Reported
Large PWS Well:	0	WSRP ID:	530457401
WSRP Action:	UNFILTERED	Potable Status:	POTABLE
Resident Type:	Not Reported	PWS Design:	0

Map ID:	35		
Database:	Super Act Program Well Data (Department of Health)		
FI Well ID:	AAC5812	Well Type:	41
Status:	ACTIVE	Casing Material:	Not Reported
Well Depth:	0	Casing Length:	Not Reported
Casing Diameter:	Not Reported	Permit #:	6535086
Sanitary Seal:	Not Reported	Well Name:	RAINBOW CHASE RV RESORT
Large PWS Well:	1	WSRP ID:	Not Reported
WSRP Action:	Not Reported	Potable Status:	POTABLE



**GEOCHECK VERSION 2.1**  
**STATE DATABASE WELL INFORMATION**

Resident Type: Not Reported PWS Design: 648000

Map ID: 35  
 Database: Water Well Permit Database (Southwest WMD)  
 Site ID: 124335 Revision: 3  
 Withdrawal: 2  
 Permittee: Rainbow Chase Limited Partnership/Attn: Frank Maggiolo  
 Well Status: Existing Water Source: Withdrawal of Groundwater  
 Well Use: Public Supply Monitor Type: Not Reported  
 Monitor Use: Not Reported Approval Status: Approved  
 Water Use: PUBLIC SUPPLY Permitted Crop Protection: Not Reported  
 Permitted Casing Depth: Not Reported Permitted Casing Diameter: 400  
 Permitted Drought Qty: 8 Permitted Total Depth: 550  
 Permitted Standby WD Rate: Not Reported

Map ID: 36  
 Database: Super Act Program Well Data (Department of Health)  
 FI Well ID: AAE3572 Well Type: 43  
 Status: ACTIVE Casing Material: Not Reported  
 Well Depth: 200 Casing Length: 100  
 Casing Diameter: 4 Permit #: 689772.01  
 Sanitary Seal: Not Reported Well Name: Not Reported  
 Large PWS Well: 0 WSRP ID: 530757501  
 WSRP Action: UNFILTERED Potable Status: POTABLE  
 Resident Type: Not Reported PWS Design: 0

Map ID: 37  
 Database: Water Well Permit Database (Southwest WMD)  
 Site ID: 144378 Revision: 6  
 Withdrawal: 2  
 Permittee: Robbins Rest Homeowners Association, Inc. / Attn: Sandra Boles  
 Well Status: Existing Water Source: Withdrawal of Groundwater  
 Well Use: Irrigation Monitor Type: Not Reported  
 Monitor Use: Not Reported Approval Status: Approved  
 Water Use: LANDSCAPE/RECREATION Permitted Crop Protection: Not Reported  
 Permitted Casing Depth: Not Reported Permitted Casing Diameter: 180  
 Permitted Drought Qty: 6 Permitted Total Depth: 420  
 Permitted Standby WD Rate: Not Reported

# GEOCHECK VERSION 2.1

## PUBLIC WATER SUPPLY SYSTEM INFORMATION

**PWS SUMMARY:**

Map ID:	1		
Epa region:	04	State:	FL
Pwsid:	FL3494299	Pwsname:	KISSIMMEE-INDIAN RIDGE WTP
Cityserved:	Not Reported	Stateserved:	FL
Ziperved:	Not Reported	Fipscounty:	12097
Status:	Closed	Retpopsrvd:	1750
Pwsvconn:	500	Psource longname:	Groundwater
Pwstype:	CWS	Owner:	Local_Govt
Contact:	BRIAN WHEELER/BOBBY BENNETT		
Contactorgname:	Not Reported	Contactphone:	407-847-6919
Contactaddress1:	2760 SANDHILL RD	Contactaddress2:	Not Reported
Contactcity:	KISSIMMEE	Contactstate:	FL
Contactzip:	327421608	Pwsactivitycode:	I
Pwsid:	FL3494299	Facid:	8001
Facname:	PLANT ID = 001	Factype:	Treatment_plant
Facactivitycode:	I	Trtobjective:	disinfection
Trtprocess:	gaseous chlorination, post		
Factypecode:	TP		
Pwsid:	FL3494299	Facid:	8001
Facname:	PLANT ID = 001	Factype:	Treatment_plant
Facactivitycode:	I	Trtobjective:	taste / odor control
Trtprocess:	not reported		
Factypecode:	TP		
PWS ID:	FL3494299	PWS name:	KISSIMMEE-INDIAN RIDGE WTP
Address:	2760 SANDHILL RD	Care of:	Not Reported
City:	KISSIMMEE	State:	FL
Zip:	32742	Owner:	KISSIMMEE-INDIAN RIDGE WTP
Source code:	Ground water	Population:	1312
PWS ID:	FL3494299	PWS type:	System Owner/Responsible Party
PWS name:	CITY OF KISSIMMEE	PWS address:	ROBERT A. MANDELL
PWS address:	P O BOX 421608	PWS city:	KISSIMMEE
PWS state:	FL	PWS zip:	32742
County:	OSCEOLA	Source:	Ground water
Treatment Objective:	DISINFECTION	Process:	GASEOUS CHLORINATION, POST
Population:	1750		
County:	OSCEOLA	Source:	Ground water
Treatment Objective:	TASTE / ODOR CONTROL	Process:	AERATION, SLAT TRAY
Population:	1750		
PWS ID:	FL3494299	Activity status:	Active
Date system activated:	Not Reported	Date system deactivated:	Not Reported
Retail population:	00001312	System name:	KISSIMMEE-INDIAN RIDGE WTP
System address:	Not Reported	System address:	2760 SANDHILL RD
System city:	KISSIMMEE	System state:	FL
System zip:	32742		
Population served:	1,001 - 2,500 Persons	Treatment:	Treated
Latitude:	281820	Longitude:	0813530
Latitude:	281820	Longitude:	0813530
Latitude:	281820	Longitude:	0813530

**GEOCHECK VERSION 2.1**  
**STATE DATABASE WELL INFORMATION**

State:	FL	Latitude degrees:	28
Latitude minutes:	18	Latitude seconds:	20.0000
Longitude degrees:	81	Longitude minutes:	35
Longitude seconds:	30.0000		

Map ID:	9		
Epa region:	04	State:	FL
Pwsid:	FL3494319	Pwsname:	PARADISE RV RESORT
Cityserved:	Not Reported	Stateserved:	FL
Ziperved:	Not Reported	Fipscounty:	12097
Status:	Closed	Retpopsrvd:	238
Pwssvconn:	95	Psource longname:	Groundwater
Pwstype:	TNCWS	Owner:	Private
Contact:	PHILLIP KEIDAISH	Contactorgname:	Not Reported
Contactphone:	407-396-1893	Contactaddress1:	725 S OLD LAKE WILSON RD
Contactaddress2:	Not Reported	Contactcity:	KISSIMMEE
Contactstate:	FL	Contactzip:	34747
Pwsactivitycode:	I		

Pwsid:	FL3494319	Facid:	8001
Facname:	PARADISE R.V. PARK	Factype:	Treatment_plant
Facactivitycode:	I	Trtobjective:	disinfection
Trtprocess:	hypochlorination, post	Factypecode:	TP

PWS ID:	FL3494319	PWS type:	System Owner/Responsible Party
PWS name:	KDS PROPERTIES, INC.	PWS address:	Not Reported
PWS city:	KISSIMMEE	PWS state:	FL
PWS zip:	34747	PWS ID:	FL3494319
Activity status:	Active	Date system activated:	Not Reported
Date system deactivated:	Not Reported	Retail population:	00000238
System name:	PARADISE RV RESORT	System address:	Not Reported
System address:	725 S OLD LAKE WILSON RD	System city:	KISSIMMEE
System state:	FL	System zip:	34747

Population served:	101 - 500 Persons	Treatment:	Treated
Latitude:	281702	Longitude:	0813438
Latitude:	281702	Longitude:	0813438

Violation id:	0212210	Orig code:	S
State:	FL	Violation Year:	2002
Contamination code:	3100	Contamination Name:	Coliform (TCR)
Violation code:	23		
Violation name:	Monitoring, Routine Major (TCR)		
Rule code:	110	Rule name:	TCR
Violation measur:	0	Unit of measure:	Not Reported
State mcl:	0	Cmp bdt:	07/01/2002
Cmp edt:	09/30/2002		

PWS currently has or had major violation(s) or enforcement:Yes

Violation ID:	94V0002	Violation source ID:	Not Reported
PWS telephone:	Not Reported	Contaminant:	COLIFORM (TCR)
Violation type:	Monitoring, Repeat Major (TCR)		
Violation start date:	010194	Violation end date:	033194
Violation period (months):	003	Violation awareness date:	Not Reported
Major violator:	Yes	Maximum contaminant level:	Not Reported
Number of required samples:	Not Reported	Number of samples taken:	Not Reported
Analysis method:	Not Reported	Analysis result:	Not Reported

Map ID: 23

## GEOCHECK VERSION 2.1 STATE DATABASE WELL INFORMATION

Epa region:	04	State:	FL
Pwsid:	FL3494402	Pwsname:	OAK HILL BAPTIST CHURCH
Cityserved:	LOUGHMAN	Stateserved:	FL
Zipsserved:	Not Reported	Fipscounty:	Not Reported
Status:	Closed	Retpopsrvd:	100
Pwssvconn:	1	Psource longname:	Groundwater
Pwstype:	TNCWS	Owner:	Private
Contact:	REVEREND ELLIS WOTEN	Contactorgname:	ELLIS WOTEN
Contactphone:	863-424-6973	Contactaddress1:	PO BOX 112
Contactaddress2:	Not Reported	Contactcity:	LOUGHMAN
Contactstate:	FL	Contactzip:	33858-0112
Pwsactivitycode:	I		
Pwsid:	FL3494402	Facid:	64823494402
Facname:	OAK HILL BAPTIST CHURCH	Factype:	Treatment_plant
Facactivitycode:	A	Trtobjective:	disinfection
Trtprocess:	hypochlorination, post	Factypecode:	TP
PWS ID:	FL3494402	PWS type:	System Owner/Responsible Party
PWS name:	OAK HILL BAPTIST CHURCH	PWS address:	Not Reported
PWS city:	LOUGHMAN	PWS state:	FL
PWS zip:	33858	PWS ID:	FL3494402
Activity status:	Active	Date system activated:	Not Reported
Date system deactivated:	Not Reported	Retail population:	00000100
System name:	OAK HILL BAPTIST CHURCH	System address:	Not Reported
System address:	8060 OSCEOLA POLK RD	System city:	LOUGHMAN
System state:	FL	System zip:	33858
Population served:	Under 101 Persons	Treatment:	Untreated
Latitude:	281530	Longitude:	0813540
Latitude:	281530	Longitude:	0813540
Violation id:	20050009499	Orig code:	S
State:	FL	Violation Year:	2005
Contamination code:	3100	Contamination Name:	Coliform (TCR)
Violation code:	22	Violation name:	MCL, Monthly (TCR)
Rule code:	110	Rule name:	TCR
Violation measur:	Not Reported	Unit of measure:	Not Reported
State mcl:	Not Reported	Cmp bdt:	07/01/2005
Cmp edt:	09/30/2005		
PWS currently has or had major violation(s) or enforcement:Yes			
Violation ID:	94V0003	Violation source ID:	Not Reported
PWS telephone:	Not Reported	Contaminant:	COLIFORM (TCR)
Violation type:	Monitoring, Routine Major (TCR)		
Violation start date:	040194	Violation end date:	063094
Violation period (months):	003	Violation awareness date:	Not Reported
Major violator:	Yes	Maximum contaminant level:	Not Reported
Number of required samples:	Not Reported	Number of samples taken:	Not Reported
Analysis method:	Not Reported	Analysis result:	Not Reported
PWS currently has or had major violation(s) or enforcement:Yes			
Violation ID:	94V0002	Violation source ID:	Not Reported
PWS telephone:	Not Reported	Contaminant:	COLIFORM (TCR)
Violation type:	Monitoring, Routine Major (TCR)		
Violation start date:	010194	Violation end date:	033194
Violation period (months):	003	Violation awareness date:	Not Reported
Major violator:	Yes	Maximum contaminant level:	Not Reported

## GEOCHECK VERSION 2.1 STATE DATABASE WELL INFORMATION

Number of required samples:	Not Reported	Number of samples taken:	Not Reported
Analysis method:	Not Reported	Analysis result:	Not Reported

Map ID:	27		
Epa region:	04	State:	FL
Pwsid:	FL6531030	Pwsname:	LAKEWOOD R. V. PARK
Cityserved:	LOUGHMAN	Stateserved:	FL
Zip served:	Not Reported	Fipscounty:	Not Reported
Status:	Closed	Retpopsrvd:	200
Pwssvconn:	505	Psource longname:	Groundwater
Pwstype:	NTNCWS	Owner:	Private
Contact:	SANAVAR CORP. C/O RANDY SMITH		
Contactorgname:	SANAVAR CORP. C/O RANDY SMITH		
Contactphone:	863-424-0076	Contactaddress1:	7700 SR 532
Contactaddress2:	Not Reported	Contactcity:	DAVENPORT
Contactstate:	FL	Contactzip:	33837
Pwsactivitycode:	I		
Pwsid:	FL6531030	Facid:	141616531030
Facname:	LAKEWOOD RV WATER PLANT	Factype:	Treatment_plant
Facactivitycode:	A	Trtobjective:	disinfection
Trtprocess:	hypochlorination, post	Factypecode:	TP
PWS ID:	FL6531030	PWS type:	System Owner/Responsible Party
PWS name:	LAKEWOOD SOUTH CAMPGROUND	PWS address:	L.GRAHAM
PWS address:	7700 SR 532 (OFF 54)	PWS city:	LOUGHMAN
PWS state:	FL	PWS zip:	33837
PWS ID:	FL6531030	Activity status:	Active
Date system activated:	Not Reported	Date system deactivated:	Not Reported
Retail population:	00000499	System name:	LAKEWOOD SOUTH CAMPGROUND
System address:	Not Reported	System address:	7700 SR 532
System city:	DAVENPORT	System state:	FL
System zip:	33837		
Population served:	101 - 500 Persons	Treatment:	Treated
Latitude:	281524	Longitude:	0813531
Latitude:	281524	Longitude:	0813531

Map ID:	32		
Epa region:	04	State:	FL
Pwsid:	FL6530399	Pwsname:	MOUSE MOUNTAIN RV RESORT/MHP
Cityserved:	Not Reported	Stateserved:	FL
Zip served:	Not Reported	Fipscounty:	12105
Status:	Active	Retpopsrvd:	600
Pwssvconn:	303	Psource longname:	Groundwater
Pwstype:	CWS	Owner:	Private
Contact:	SAUL PASTER	Contactorgname:	SAUL PASTER
Contactphone:	941-755-3731	Contactaddress1:	6108 26TH ST WEST, SUITE # 2
Contactaddress2:	Not Reported	Contactcity:	BRADENTON
Contactstate:	FL	Contactzip:	34207
Pwsactivitycode:	A		
Pwsid:	FL6530399	Facid:	139766530399
Facname:	MOUSE MOUNTAIN R.V RESORT WTP	Facactivitycode:	A
Factype:	Treatment_plant	Trtprocess:	hypochlorination, post
Trtobjective:	disinfection		
Factypecode:	TP		

## GEOCHECK VERSION 2.1 STATE DATABASE WELL INFORMATION

PWS ID:	FL6530399	PWS name:	MOUSE MOUNTAIN RV RESORT/MHP
Address:	7500 HWY 532	Care of:	Not Reported
City:	DAVENPORT	State:	FL
Zip:	33837	Owner:	MOUSE MOUNTAIN RV RESORT/MHP
Source code:	Ground water	Population:	600
PWS ID:	FL6530399	PWS type:	System Owner/Responsible Party
PWS name:	MOUSE MOUNTAIN, INC.	PWS address:	ARTHUR MILLER/MOUSE MOUNTAIN C
PWS address:	7500 HWY 532	PWS city:	DAVENPORT
PWS state:	FL	PWS zip:	33837
PWS name:	MOUSE MOUNTAIN RV RESORT/MHP		
PWS type code:	C	Retail population served:	600
Contact:	SAUL PASTER	Contact address:	6108 26TH ST WEST, SUITE # 2
Contact address:	BRADENTON	Contact city:	FL
Contact state:	34	Contact zip:	941-755-37
Contact telephone:	Not Reported		
County:	POLK	Source:	Ground water
Treatment Objective:	DISINFECTION	Process:	HYPOCHLORINATION, POST
Population:	200		
PWS ID:	FL6530399	Activity status:	Active
Date system activated:	Not Reported	Date system deactivated:	Not Reported
Retail population:	00000450	System name:	MOUSE MOUNTAIN RV RESORT/MHP
System address:	Not Reported	System address:	7500 HWY 532
System city:	DAVENPORT	System state:	FL
System zip:	33837		
Population served:	101 - 500 Persons	Treatment:	Treated
Latitude:	281502	Longitude:	0813450
Latitude:	281502	Longitude:	0813450
State:	FL	Latitude degrees:	28
Latitude minutes:	15	Latitude seconds:	2.0000
Longitude degrees:	81	Longitude minutes:	34
Longitude seconds:	50.0000		
Violation id:	20040011234	Orig code:	S
State:	FL	Violation Year:	2004
Contamination code:	3100	Contamination Name:	Coliform (TCR)
Violation code:	23		
Violation name:	Monitoring, Routine Major (TCR)	Rule name:	TCR
Rule code:	110	Unit of measure:	Not Reported
Violation measur:	Not Reported	Cmp bdt:	07/01/2004
State mcl:	Not Reported		
Cmp edt:	07/31/2004		
Violation id:	20050000559	Orig code:	S
State:	FL	Violation Year:	2004
Contamination code:	3100	Contamination Name:	Coliform (TCR)
Violation code:	23		
Violation name:	Monitoring, Routine Major (TCR)	Rule name:	TCR
Rule code:	110	Unit of measure:	Not Reported
Violation measur:	Not Reported	Cmp bdt:	10/01/2004
State mcl:	Not Reported		
Cmp edt:	10/31/2004		
Violation id:	20060006617	Orig code:	S
State:	FL	Violation Year:	2005
Contamination code:	5000	Contamination Name:	Lead and Copper Rule

## GEOCHECK VERSION 2.1 STATE DATABASE WELL INFORMATION

Violation code:	52		
Violation name:	Follow-up Or Routine LCR Tap M/R		
Rule code:	350	Rule name:	LCR
Violation measur:	Not Reported	Unit of measure:	Not Reported
State mcl:	Not Reported	Cmp bdt:	06/01/2005
Cmp edt:	Not Reported		
Violation id:	20070008015	Orig code:	S
State:	FL	Violation Year:	2007
Contamination code:	3100	Contamination Name:	Coliform (TCR)
Violation code:	23		
Violation name:	Monitoring, Routine Major (TCR)		
Rule code:	110	Rule name:	TCR
Violation measur:	Not Reported	Unit of measure:	Not Reported
State mcl:	Not Reported	Cmp bdt:	08/01/2007
Cmp edt:	08/31/2007		
Violation id:	20080002267	Orig code:	S
State:	FL	Violation Year:	2007
Contamination code:	1040	Contamination Name:	Nitrate
Violation code:	03	Violation name:	Monitoring, Regular
Rule code:	331	Rule name:	Nitrates
Violation measur:	Not Reported	Unit of measure:	Not Reported
State mcl:	Not Reported	Cmp bdt:	01/01/2007
Cmp edt:	12/31/2007		
Violation id:	20080006934	Orig code:	S
State:	FL	Violation Year:	2008
Contamination code:	3100	Contamination Name:	Coliform (TCR)
Violation code:	23		
Violation name:	Monitoring, Routine Major (TCR)		
Rule code:	110	Rule name:	TCR
Violation measur:	Not Reported	Unit of measure:	Not Reported
State mcl:	Not Reported	Cmp bdt:	07/01/2008
Cmp edt:	07/31/2008		
Violation id:	20090000541	Orig code:	S
State:	FL	Violation Year:	2008
Contamination code:	3100	Contamination Name:	Coliform (TCR)
Violation code:	23		
Violation name:	Monitoring, Routine Major (TCR)		
Rule code:	110	Rule name:	TCR
Violation measur:	Not Reported	Unit of measure:	Not Reported
State mcl:	Not Reported	Cmp bdt:	11/01/2008
Cmp edt:	11/30/2008		
Violation id:	20090001593	Orig code:	S
State:	FL	Violation Year:	2008
Contamination code:	3100	Contamination Name:	Coliform (TCR)
Violation code:	23		
Violation name:	Monitoring, Routine Major (TCR)		
Rule code:	110	Rule name:	TCR
Violation measur:	Not Reported	Unit of measure:	Not Reported
State mcl:	Not Reported	Cmp bdt:	12/01/2008
Cmp edt:	12/31/2008		
Violation id:	20090003470	Orig code:	S
State:	FL	Violation Year:	2009
Contamination code:	3100	Contamination Name:	Coliform (TCR)
Violation code:	23		
Violation name:	Monitoring, Routine Major (TCR)		
Rule code:	110	Rule name:	TCR

**GEOCHECK VERSION 2.1**  
**STATE DATABASE WELL INFORMATION**

Violation measur:	Not Reported	Unit of measure:	Not Reported
State mcl:	Not Reported	Cmp bdt:	03/01/2009
Cmp edt:	03/31/2009		
Violation ID:	20050000559	Orig Code:	S
Enforcemnt FY:	2005	Enforcement Action:	11/23/2004
Enforcement Detail:	St Violation/Reminder Notice		
Enforcement Category:	Informal		
Violation ID:	20050000559	Orig Code:	S
Enforcemnt FY:	2005	Enforcement Action:	11/23/2004
Enforcement Detail:	St Public Notif requested	Enforcement Category:	Informal
Violation ID:	20060006617	Orig Code:	S
Enforcemnt FY:	2006	Enforcement Action:	06/28/2006
Enforcement Detail:	St Compliance Meeting conducted		
Enforcement Category:	Informal		
Violation ID:	20060006617	Orig Code:	S
Enforcemnt FY:	2006	Enforcement Action:	08/30/2006
Enforcement Detail:	St BCA signed	Enforcement Category:	Formal
Violation ID:	20060006617	Orig Code:	S
Enforcemnt FY:	2006	Enforcement Action:	09/08/2006
Enforcement Detail:	St Compliance achieved	Enforcement Category:	Resolving
Violation ID:	20060006617	Orig Code:	S
Enforcemnt FY:	2006	Enforcement Action:	05/17/2006
Enforcement Detail:	St Violation/Reminder Notice		
Enforcement Category:	Informal		
Violation ID:	20070008015	Orig Code:	S
Enforcemnt FY:	2007	Enforcement Action:	09/27/2007
Enforcement Detail:	St Public Notif requested	Enforcement Category:	Informal
Violation ID:	20070008015	Orig Code:	S
Enforcemnt FY:	2007	Enforcement Action:	09/27/2007
Enforcement Detail:	St Violation/Reminder Notice		
Enforcement Category:	Informal		
Violation ID:	20070008015	Orig Code:	S
Enforcemnt FY:	2008	Enforcement Action:	10/22/2007
Enforcement Detail:	St Public Notif received	Enforcement Category:	Informal
Violation ID:	20080002267	Orig Code:	S
Enforcemnt FY:	2008	Enforcement Action:	05/08/2008
Enforcement Detail:	St Compliance achieved	Enforcement Category:	Resolving
Violation ID:	20080002267	Orig Code:	S
Enforcemnt FY:	2008	Enforcement Action:	05/10/2008
Enforcement Detail:	St Public Notif received	Enforcement Category:	Informal
Violation ID:	20080002267	Orig Code:	S
Enforcemnt FY:	2008	Enforcement Action:	03/14/2008
Enforcement Detail:	St Public Notif requested	Enforcement Category:	Informal
Violation ID:	20080002267	Orig Code:	S
Enforcemnt FY:	2008	Enforcement Action:	03/14/2008
Enforcement Detail:	St Violation/Reminder Notice		
Enforcement Category:	Informal		
Violation ID:	20080002267	Orig Code:	S



## GEOCHECK VERSION 2.1 STATE DATABASE WELL INFORMATION

Enforcemnt FY:	2008	Enforcement Action:	03/26/2008
Enforcement Detail:	St Tech Assistance Visit	Enforcement Category:	Informal
Violation ID:	20080002267	Orig Code:	S
Enforcemnt FY:	2008	Enforcement Action:	04/07/2008
Enforcement Detail:	St BCA signed	Enforcement Category:	Formal
Violation ID:	20090000541	Orig Code:	S
Enforcemnt FY:	2009	Enforcement Action:	12/23/2008
Enforcement Detail:	St Violation/Reminder Notice		
Enforcement Category:	Informal		
Violation ID:	20090000541	Orig Code:	S
Enforcemnt FY:	2009	Enforcement Action:	12/23/2008
Enforcement Detail:	St Public Notif requested	Enforcement Category:	Informal
Violation ID:	20090001593	Orig Code:	S
Enforcemnt FY:	2009	Enforcement Action:	01/22/2009
Enforcement Detail:	St Violation/Reminder Notice		
Enforcement Category:	Informal		
Violation ID:	20090001593	Orig Code:	S
Enforcemnt FY:	2009	Enforcement Action:	01/22/2009
Enforcement Detail:	St Public Notif requested	Enforcement Category:	Informal
Violation ID:	20090003470	Orig Code:	S
Enforcemnt FY:	2009	Enforcement Action:	04/21/2009
Enforcement Detail:	St Tech Assistance Visit	Enforcement Category:	Informal
Violation ID:	20090003470	Orig Code:	S
Enforcemnt FY:	2009	Enforcement Action:	04/21/2009
Enforcement Detail:	St Public Notif requested	Enforcement Category:	Informal
Violation ID:	20090003470	Orig Code:	S
Enforcemnt FY:	2009	Enforcement Action:	05/18/2009
Enforcement Detail:	St Public Notif received	Enforcement Category:	Informal
Violation ID:	Not Reported	Orig Code:	S
Enforcemnt FY:	2004	Enforcement Action:	08/13/2004
Enforcement Detail:	St Compliance achieved	Enforcement Category:	Not Reported
PWS name:	MOUSE MOUNTAIN RV RESORT/MHP		
Population served:	600	PWS type code:	C
Violation ID:	20040011234	Contaminant:	COLIFORM (TCR)
Violation type:	Monitoring, Routine Major (TCR)		
Compliance start date:	7/1/2004 0:00:00	Compliance end date:	7/31/2004 0:00:00
Enforcement date:	No Enf Action as of	Enforcement action:	7/8/2009 0:00:00
Violation measurement:	Not Reported		
PWS name:	MOUSE MOUNTAIN RV RESORT/MHP		
Population served:	600	PWS type code:	C
Violation ID:	20050000559	Contaminant:	COLIFORM (TCR)
Violation type:	Monitoring, Routine Major (TCR)		
Compliance start date:	10/1/2004 0:00:00	Compliance end date:	10/31/2004 0:00:00
Enforcement date:	11/23/2004 0:00:00		
Enforcement action:	State Violation/Reminder Notice		
Violation measurement:	Not Reported		
PWS name:	MOUSE MOUNTAIN RV RESORT/MHP		
Population served:	600	PWS type code:	C
Violation ID:	20050000559	Contaminant:	COLIFORM (TCR)
Violation type:	Monitoring, Routine Major (TCR)		

## GEOCHECK VERSION 2.1 STATE DATABASE WELL INFORMATION

Compliance start date:	10/1/2004 0:00:00	Compliance end date:	10/31/2004 0:00:00
Enforcement date:	11/23/2004 0:00:00	Enforcement action:	State Public Notif Requested
Violation measurement:	Not Reported		
PWS name:	MOUSE MOUNTAIN RV RESORT/MHP		
Population served:	600	PWS type code:	C
Violation ID:	20060006617	Contaminant:	LEAD & COPPER RULE
Violation type:	Follow-up and Routine Tap Sampling		
Compliance start date:	6/1/2005 0:00:00	Compliance end date:	9/8/2006 0:00:00
Enforcement date:	5/17/2006 0:00:00		
Enforcement action:	State Violation/Reminder Notice		
Violation measurement:	Not Reported		
PWS name:	MOUSE MOUNTAIN RV RESORT/MHP		
Population served:	600	PWS type code:	C
Violation ID:	20060006617	Contaminant:	LEAD & COPPER RULE
Violation type:	Follow-up and Routine Tap Sampling		
Compliance start date:	6/1/2005 0:00:00	Compliance end date:	9/8/2006 0:00:00
Enforcement date:	6/28/2006 0:00:00		
Enforcement action:	State Compliance Meeting Conducted		
Violation measurement:	Not Reported		
PWS name:	MOUSE MOUNTAIN RV RESORT/MHP		
Population served:	600	PWS type code:	C
Violation ID:	20060006617	Contaminant:	LEAD & COPPER RULE
Violation type:	Follow-up and Routine Tap Sampling		
Compliance start date:	6/1/2005 0:00:00	Compliance end date:	9/8/2006 0:00:00
Enforcement date:	8/30/2006 0:00:00	Enforcement action:	State BCA Signed
Violation measurement:	Not Reported		
PWS name:	MOUSE MOUNTAIN RV RESORT/MHP		
Population served:	600	PWS type code:	C
Violation ID:	20060006617	Contaminant:	LEAD & COPPER RULE
Violation type:	Follow-up and Routine Tap Sampling		
Compliance start date:	6/1/2005 0:00:00	Compliance end date:	9/8/2006 0:00:00
Enforcement date:	9/8/2006 0:00:00	Enforcement action:	State Compliance Achieved
Violation measurement:	Not Reported		
PWS name:	MOUSE MOUNTAIN RV RESORT/MHP		
Population served:	600	PWS type code:	C
Violation ID:	20070008015	Contaminant:	COLIFORM (TCR)
Violation type:	Monitoring, Routine Major (TCR)		
Compliance start date:	8/1/2007 0:00:00	Compliance end date:	8/31/2007 0:00:00
Enforcement date:	10/22/2007 0:00:00	Enforcement action:	State Public Notif Received
Violation measurement:	Not Reported		
PWS name:	MOUSE MOUNTAIN RV RESORT/MHP		
Population served:	600	PWS type code:	C
Violation ID:	20070008015	Contaminant:	COLIFORM (TCR)
Violation type:	Monitoring, Routine Major (TCR)		
Compliance start date:	8/1/2007 0:00:00	Compliance end date:	8/31/2007 0:00:00
Enforcement date:	9/27/2007 0:00:00		
Enforcement action:	State Violation/Reminder Notice		
Violation measurement:	Not Reported		
PWS name:	MOUSE MOUNTAIN RV RESORT/MHP		
Population served:	600	PWS type code:	C
Violation ID:	20070008015	Contaminant:	COLIFORM (TCR)
Violation type:	Monitoring, Routine Major (TCR)		
Compliance start date:	8/1/2007 0:00:00	Compliance end date:	8/31/2007 0:00:00
Enforcement date:	9/27/2007 0:00:00	Enforcement action:	State Public Notif Requested
Violation measurement:	Not Reported		

**GEOCHECK VERSION 2.1**  
**STATE DATABASE WELL INFORMATION**

PWS name: MOUSE MOUNTAIN RV RESORT/MHP  
 Population served: 600 PWS type code: C  
 Violation ID: 20080002267 Contaminant: NITRATE  
 Violation type: 3 Compliance start date: 1/1/2007 0:00:00  
 Compliance end date: 12/31/2007 0:00:00 Enforcement date: 3/14/2008 0:00:00  
 Enforcement action: State Violation/Reminder Notice  
 Violation measurement: Not Reported

PWS name: MOUSE MOUNTAIN RV RESORT/MHP  
 Population served: 600 PWS type code: C  
 Violation ID: 20080002267 Contaminant: NITRATE  
 Violation type: 3 Compliance start date: 1/1/2007 0:00:00  
 Compliance end date: 12/31/2007 0:00:00 Enforcement date: 3/14/2008 0:00:00  
 Enforcement action: State Public Notif Requested  
 Violation measurement: Not Reported

PWS name: MOUSE MOUNTAIN RV RESORT/MHP  
 Population served: 600 PWS type code: C  
 Violation ID: 20080002267 Contaminant: NITRATE  
 Violation type: 3 Compliance start date: 1/1/2007 0:00:00  
 Compliance end date: 12/31/2007 0:00:00 Enforcement date: 3/26/2008 0:00:00  
 Enforcement action: State Tech Assistance Visit  
 Violation measurement: Not Reported

PWS name: MOUSE MOUNTAIN RV RESORT/MHP  
 Population served: 600 PWS type code: C  
 Violation ID: 20080002267 Contaminant: NITRATE  
 Violation type: 3 Compliance start date: 1/1/2007 0:00:00  
 Compliance end date: 12/31/2007 0:00:00 Enforcement date: 4/7/2008 0:00:00  
 Enforcement action: State BCA Signed Violation measurement: Not Reported

PWS name: MOUSE MOUNTAIN RV RESORT/MHP  
 Population served: 600 PWS type code: C  
 Violation ID: 20080002267 Contaminant: NITRATE  
 Violation type: 3 Compliance start date: 1/1/2007 0:00:00  
 Compliance end date: 12/31/2007 0:00:00 Enforcement date: 5/10/2008 0:00:00  
 Enforcement action: State Public Notif Received  
 Violation measurement: Not Reported

PWS name: MOUSE MOUNTAIN RV RESORT/MHP  
 Population served: 600 PWS type code: C  
 Violation ID: 20080002267 Contaminant: NITRATE  
 Violation type: 3 Compliance start date: 1/1/2007 0:00:00  
 Compliance end date: 12/31/2007 0:00:00 Enforcement date: 5/8/2008 0:00:00  
 Enforcement action: State Compliance Achieved Violation measurement: Not Reported

PWS name: MOUSE MOUNTAIN RV RESORT/MHP  
 Population served: 600 PWS type code: C  
 Violation ID: 20080006934 Contaminant: COLIFORM (TCR)  
 Violation type: Monitoring, Routine Major (TCR)  
 Compliance start date: 7/1/2008 0:00:00 Compliance end date: 7/31/2008 0:00:00  
 Enforcement date: No Enf Action as of Enforcement action: 7/8/2009 0:00:00  
 Violation measurement: Not Reported

PWS name: MOUSE MOUNTAIN RV RESORT/MHP  
 Population served: 600 PWS type code: C  
 Violation ID: 20090000541 Contaminant: COLIFORM (TCR)  
 Violation type: Monitoring, Routine Major (TCR)  
 Compliance start date: 11/1/2008 0:00:00 Compliance end date: 11/30/2008 0:00:00  
 Enforcement date: No Enf Action as of Enforcement action: 7/8/2009 0:00:00  
 Violation measurement: Not Reported

**GEOCHECK VERSION 2.1**  
**STATE DATABASE WELL INFORMATION**

PWS name:	MOUSE MOUNTAIN RV RESORT/MHP	PWS type code:	C
Population served:	600	Contaminant:	COLIFORM (TCR)
Violation ID:	20090001593		
Violation type:	Monitoring, Routine Major (TCR)		
Compliance start date:	12/1/2008 0:00:00	Compliance end date:	12/31/2008 0:00:00
Enforcement date:	No Enf Action as of	Enforcement action:	7/8/2009 0:00:00
Violation measurement:	Not Reported		

Map ID:	33		
Epa region:	04	State:	FL
Pwsid:	FL3494366	Pwsname:	GREEN MEADOWS FARM
Cityserved:	Not Reported	Stateserved:	FL
Zip served:	Not Reported	Fipscounty:	12097
Status:	Active	Retpopsrvd:	25
Pwssvconn:	5	Psource longname:	Groundwater
Pwstype:	TNCWS	Owner:	Private
Contact:	CONI KEYES	Contactorgname:	GREEN MEADOWS FARM LTD
Contactphone:	407-846-0770	Contactaddress1:	PO BOX 420787
Contactaddress2:	Not Reported	Contactcity:	KISSIMMEE
Contactstate:	FL	Contactzip:	34742-0787
Pwsactivitycode:	A		
Pwsid:	FL3494366	Facid:	64463494366
Facname:	GREEN MEADOWS FARM	Factype:	Treatment_plant
Facactivitycode:	A	Trtobjective:	disinfection
Trtprocess:	hypochlorination, post	Factypecode:	TP
PWS ID:	FL3494366	PWS type:	System Owner/Responsible Party
PWS name:	BOB KEYES	PWS address:	Not Reported
PWS city:	KISSIMMEE	PWS state:	FL
PWS zip:	34742	PWS name:	GREEN MEADOWS FARM
PWS type code:	NC	Retail population served:	25
Contact:	BOB KEYES	Contact address:	PO BOX 420787
Contact address:	KISSIMMEE	Contact city:	FL
Contact state:	34	Contact zip:	407-846-07
Contact telephone:	Not Reported		
PWS ID:	FL3494366	Activity status:	Active
Date system activated:	Not Reported	Date system deactivated:	Not Reported
Retail population:	00000200	System name:	GREEN MEADOWS FARM
System address:	Not Reported	System address:	1368 POINCIANA BLVD
System city:	KISSIMMEE	System state:	FL
System zip:	34746		
Population served:	101 - 500 Persons	Treatment:	Treated
Latitude:	281500	Longitude:	0813500
Latitude:	281500	Longitude:	0813500
Violation id:	20050002122	Orig code:	S
State:	FL	Violation Year:	2004
Contamination code:	1040	Contamination Name:	Nitrate
Violation code:	03	Violation name:	Monitoring, Regular
Rule code:	331	Rule name:	Nitrates
Violation measur:	Not Reported	Unit of measure:	Not Reported
State mcl:	Not Reported	Cmp bdt:	01/01/2004
Cmp edt:	12/31/2004		
Violation ID:	20050002122	Orig Code:	S
Enforcemnt FY:	2005	Enforcement Action:	02/28/2005

**GEOCHECK VERSION 2.1**  
**STATE DATABASE WELL INFORMATION**

Enforcement Detail:	St Compliance achieved	Enforcement Category:	Resolving
PWS name:	GREEN MEADOWS FARM	Population served:	25
PWS type code:	NC	Violation ID:	20050002122
Contaminant:	NITRATE	Violation type:	3
Compliance start date:	1/1/2004 0:00:00	Compliance end date:	12/31/2004 0:00:00
Enforcement date:	2/28/2005 0:00:00	Enforcement action:	State Compliance Achieved
Violation measurement:	Not Reported		

# FLORIDA GOVERNMENT WELL RECORDS SEARCHED

## PWS: Public Water Systems

Source: EPA/Office of Drinking Water

Telephone: 202-564-3750

Public Water System data from the Federal Reporting Data System. A PWS is any water system which provides water to at least 25 people for at least 60 days annually. PWSs provide water from wells, rivers and other sources.

## PWS ENF: Public Water Systems Violation and Enforcement Data

Source: EPA/Office of Drinking Water

Telephone: 202-564-3750

Violation and Enforcement data for Public Water Systems from the Safe Drinking Water Information System (SDWIS) after August 1995. Prior to August 1995, the data came from the Federal Reporting Data System (FRDS).

## USGS Water Wells: USGS National Water Inventory System (NWIS)

This database contains descriptive information on sites where the USGS collects or has collected data on surface water and/or groundwater. The groundwater data includes information on wells, springs, and other sources of groundwater.

## State Wetlands Data: Wetlands Inventory

Source: Department of Environmental Protection

Telephone: 850-245-8238

## Well Construction Permitting Database

Source: Northwest Florida Water Management District

Telephone: 850-539-5999

## Consumptive Use Permit Well Database

Source: St. Johns River Water Management District

Telephone: 386-329-4841

## DEP GWIS - Generalized Water Information System Well Data

Source: Department of Environmental Protection

Telephone: 850-245-8507

Data collected for the Watershed Monitoring Section of the Department of Environmental Protection.

## DOH and DEP Historic Study of Private Wells

Source: Department of Environmental Protection

Telephone: 850-559-0901

Historic database for private supply wells.

## Permitted Well Location Database

Source: South Florida Water Management District

Telephone: 561-682-6877

## Super Act Program Well Data

Source: Department of Health

Telephone: 850-245-4250

This table consists of data relating to all privately and publicly owned potable wells investigated as part of the SUPER Act program. The Florida Department of Health's SUPER Act Program (per Chapter 376.3071(4)(g), Florida Statutes), was given authority to provide field and laboratory services, toxicological risk assessments, investigations of drinking water contamination complaints and education of the public.

## Water Well Location Information

Source: Suwannee River Water Management District

Telephone: 386-796-7211

## Water Well Permit Database

Source: Southwest Water Management District

Telephone: 352-796-7211

## Oil and Gas Permit Database

Source: Department of Environmental Protection

Telephone: 850-245-3194

Locations of all permitted wells in the state of Florida.

## Florida Sinkholes

Source: Department of Environmental Protection, Geological Survey

Telephone:

The sinkhole data was gathered by the Florida Sinkhole Research Institute, University of Florida.

# FLORIDA GOVERNMENT WELL RECORDS SEARCHED

## STREET AND ADDRESS INFORMATION

© 2015 TomTom North America, Inc. All rights reserved. This material is proprietary and the subject of copyright protection and other intellectual property rights owned by or licensed to Tele Atlas North America, Inc. The use of this material is subject to the terms of a license agreement. You will be held liable for any unauthorized copying or disclosure of this material.

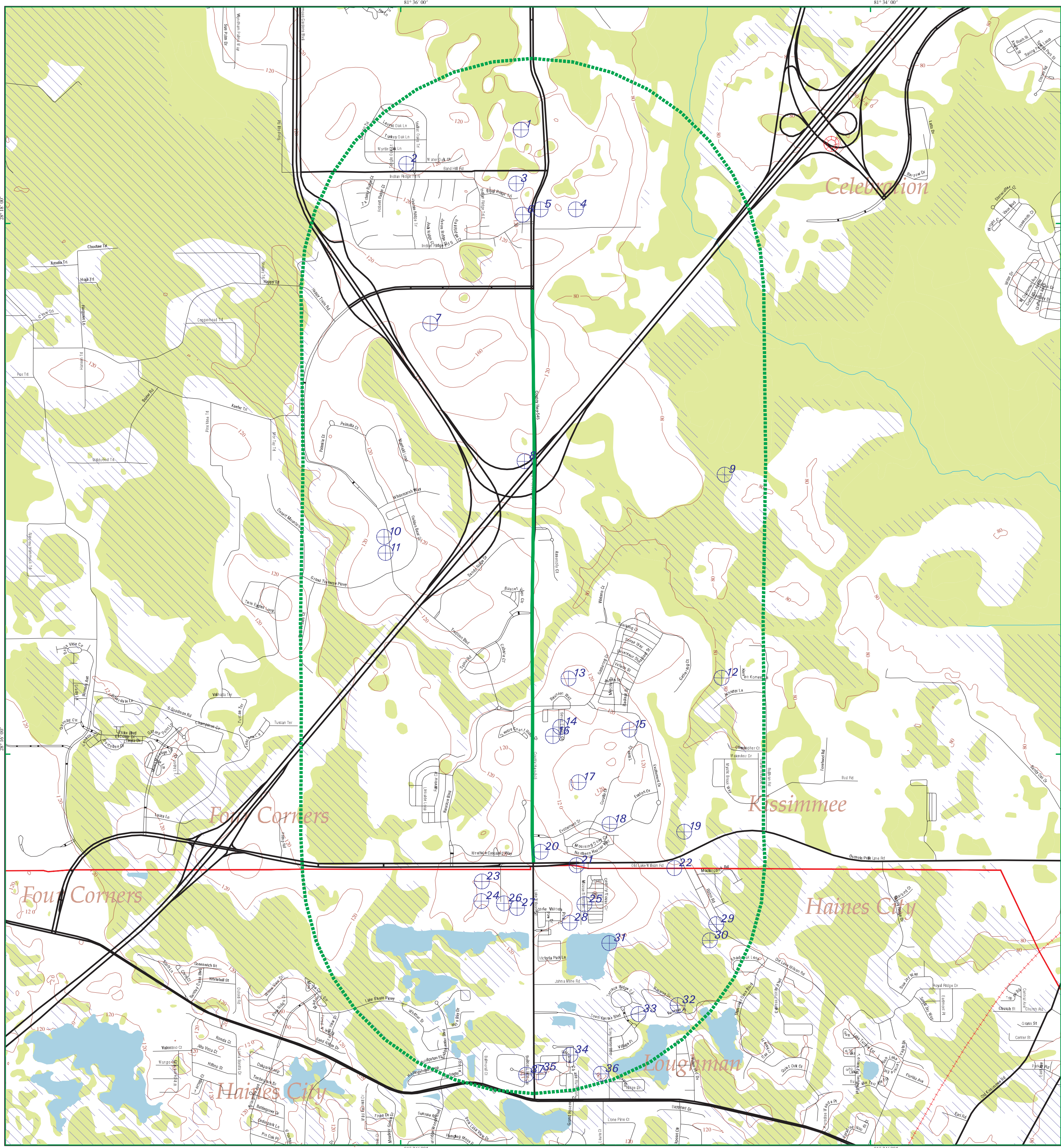

# EDR DataMap® - Well Search Old Lake Wilson Road

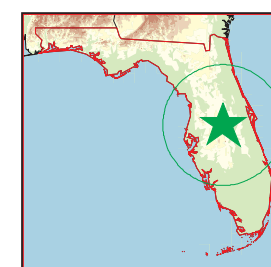

Kissimmee, FL

- |  |                    |  |               |  |                    |  |          |
|--|--------------------|--|---------------|--|--------------------|--|----------|
|  | Listed Water Wells |  | Major Roads   |  | Fault Lines        |  | Wetlands |
|  | Sinkholes          |  | Waterways     |  | Water              |  |          |
|  | Study Boundary     |  | Railroads     |  | Superfund Sites    |  |          |
|  | Roads              |  | Contour Lines |  | 100-Yr Flood Zones |  |          |

